The Post for News
Unrivaled in news coverage in Washington. The Post has Associated Press, United Press, International News, Herald Tribune News Service and Wirephoto.

The Washington Post

UNIVERSITY OF CALIFORNIA APR 11 1939 LIBRARY

The Weather
Today—Occasional rain and slightly warmer. Tomorrow—Clearing and colder. Yesterday—High, 58; low, 35.

NO. 22,939 | Entered as Second-Class Matter, Postoffice, Washington, D. C. | WASHINGTON: THURSDAY, APRIL 6, 1939 | **** | Copyright, 1939, By The Washington Post. | THREE CENTS

Italian Army Reported Moving on Albania

$50,000,000 Relief Cut Accepted to Save Bill

Senate Committee Reports Measure After Compromise With Administration

The Senate Appropriations Committee yesterday paved the way for smooth and speedy passage of the emergency relief bill by unanimously recommending a grant of $100,000,000, the sum already approved in the House.

The appropriation — $50,000,000 less than the President has held necessary to carry the WPA through April, May and June—was agreed upon after an intense undercover struggle between Senatorial conservatives and "spenders."

$45,000,000 Held as Cushion

In the report accompanying the bill, it is understood that the committee will state that of the $100,000,000 appropriated, only $55,000,000 should be used during the current fiscal year, the balance to be preserved as a cushion for the early part of July.

Administration forces were required to give assurances that they would not fight for $150,000,000 on the Senate floor before the anti-New Deal sub-committee handling relief consented to report out a bill for $100,000,000. If the agreement had not been reached the sub-committee would probably have proposed $55,000,000 for relief—or even less—thus opening the way for an acrimonious Senate debate that again would have split the Democratic forces as it did last January.

Pepper May Start Row

Nevertheless, it is understood that some Senators, refusing to accept the "compromise," will attempt to raise the committee recommendation to $150,000,000. Senator Pepper, of Florida, 100 per cent New Dealer, has insisted he will offer an amendment to that effect, despite frowns from the Democratic leadership.

Pepper, who will be supported by the votes, if not the voices, of Senators Minton, Ellender and other New Dealers, said last night that passage of a $100,000,000 relief bill "marks an about-face in policy; it means we have begun retreating down the hill with the war not half won." Pepper is expected to receive the backing of a few liberal Republicans as well as some of the Democrats.

Administration Won't Fight

The Administration as such, however, will not battle for the higher figure. Senator McKellar (Democrat), of Tennessee, who led the fight in January for the full sum demanded by the President, is expected to stay with other members of the Appropriations Committee in supporting the $100,000,000 bill.

Apparently as part of the "compromise" agreement, the conservative sub-committee agreed not to publish the testimony given last Saturday by Col. F. C. Harrington, WPA Administrator, whose figures might have given rise to further controversy on the floor.

Some Senators feel that the "compromise" is anything but an Administration defeat. They point out that the President originally asked for $875,000,000 to carry the WPA from February through June. In January, he received $725,000,000, and it now appears certain he will be granted another $100,000,000. Thus, they say, he will fall short of complete victory by merely $50,000,000, or less than 6 per cent.

The Senate is expected to finish consideration of the bill not later than tomorrow.

"The Star-Spangled Banner" Reprinted In This Issue

Because the Gallup Poll, in a Nation-wide survey, learned that only one out of eight persons even claimed to know the words of the National Anthem, The Post is reprinting the words and music of "The Star-Spangled Banner" in a special four-page insert in today's Post.

For extra copies of this reprint, write The Washington Post. (No cost or obligation.)

20,000 to March Here In Army Day Parade

Most Colorful Of Day's Pageants Is Predicted

America's fighting forces will be on display this afternoon as 20,000 marchers parade down Constitution avenue celebrating Army Day, the twenty-second anniversary of United States' entrance into the World War.

Throughout the United States and its possessions, wherever a unit of the Army is stationed, the anniversary will be observed. Hundreds of thousands of citizens will see some small part of what the Nation is doing to keep abreast of a rearming world.

"America, at long last, faces reality," said Louis Johnson, acting Secretary of War, in a statement yesterday. "It has awakened to the importance of adequate national defense."

The Army renewed its appeal to former soldiers to join a "Minute Man" reserve force for immediate service in emergency, though no drills are contemplated unless war breaks out. Recruiting for the force, whose members are paid $24 a year, began last year and 5,000 had enrolled up to last January.

Secretary of War Woodring, Gen. Malin Craig, Chief of Staff, and Admiral William D. Leahy, Chief of Naval Operations, will head the distinguished gathering in the reviewing stand at Sixteenth street

See ARMY, Page 5, Column 2

MAJ. BARBARA ENGLAND, commander of the girl's cadet corps at Washington-Lee High School, will be among those marching today

SEC Charges Utility With Secret Politics

5 Years, $10,000 Fines Provided if Accusations Are Proved

By the Associated Press.

The Securities and Exchange Commission ordered an investigation yesterday of Union Electric Co. of Missouri, charging the utility had made secret contributions to political parties and candidates in violation of Federal laws.

The accusation, the first of its kind ever leveled at a utility by the SEC, said the company had made contributions to persons "unknown to the commission."

Federal laws provide prison terms of as much as five years and fines up to $10,000 for some of the violations alleged in the commission's order.

The company, with assets of about $250,000,000, operates in St. Louis and in five adjacent counties in Missouri. It is a subsidiary of North American Edison and the North American Co., both registered holding companies under the utility holding company act of 1935.

The order said the commission had "reasonable grounds to believe that from January 1, 1933, to date, Union Electric Co. of Missouri made contributions in connection with the candidacy, nomination, election and appointment of persons (whose names are unknown to the commission) for and to offices and posi-

See UTILITY, Page 4, Column 1.

Roosevelt Signs Turkish Pact And 7 D. C. Bills

Warm Springs, Ga., April 5 (AP). President Roosevelt signed a proclamation late today putting into effect a trade agreement between the United States and Turkey.

He also signed eight bills, seven relating to the District of Columbia and one extending the time for retirement of cotton pool participation trust certificates, and proclaimed May 1 as "Child Health Day."

Secretary Hopkins accompanied the President on a drive this afternoon to Blue Springs, Ga.

Rhodes Jurors Are Undecided After 7 Hours

Verdict on Banker Accused of Perjury Still to Be Reached

The jury that heard evidence in the perjury trial of Fred B. Rhodes, former president of the closed Fidelity Building and Loan Association, was locked up at 10:30 last night after deliberating seven hours without reaching a verdict.

Mrs. Margaret Ferris, deputy United States marshal, was in charge of women members of the jury. The three housewives and nine men were quartered at the Continental Hotel. They took the case at 3:30 p. m. as Justice Adkins concluded his charge. At 6:30 p. m. they adjourned for dinner.

Rhodes is accused of swearing to a false report of the condition of the association, which the Government claims misrepresented its condition in 1935.

"The question you have to decide," Justice Adkins told the jurors, "is if the defendant honestly and in good faith believed the report to be true."

Blames Comptroller's Office

The report complained of was to the Comptroller of the Currency. Justice Adkins explained that the association could have been closed by the Treasury if there was, in fact, when the report was made, a deficit of $50,000 instead of the surplus of $27,000 shown by the report. The association was suspended more than a year later and the loss to depositors was placed at $700,000.

Justice Adkins could pronounce a sentence of two to ten years if Rhodes was convicted. The court cautioned the jurors that any doubt as to whether Rhodes knew he was swearing to false report must be considered in favor of the elderly banker-lawyer.

William E. Leahy, who with William E. Richardson, defended Rhodes, said in his final argument that the troubles of the Fidelity should be blamed on the hostility of the Comptroller's office to the institution.

Rhodes and other defense witnesses asserted that he knew little about the records from which the disputed report was prepared

Doctor Terms Mrs. Stinson 'Emotional Fireworks' Victim

It might have been love, or again it might have been psycho-neurosis—but whatever was affecting Mrs. Pepita Crounse during the months she was wooed and wed by Joseph Whitla Stinson was enough to make a person want "a paper signed on the dotted line" when dealing with her, the District Court was told last night.

Dr. Walter Freeman, member of the District Commission on Mental Health, said: "Let's just call her case one of indulgence in emotional fireworks."

Basing his opinion on written material presented by attorneys and not on an examination of the socially prominent widow who is asking an annulment of her marriage to the artist-attorney, Dr. Freeman declared he considered her mental competence beyond question.

"To my mind she was competent mentally, but her emotional stability is another thing. With her blowing hot and colt as she was, I would have wanted her on the dotted line, so to speak—if I had been the other person.

"For one thing, I don't believe a person who had $700,000 and was emotionally sound would travel 3,000 miles to Chester, Nova Scotia, in a Ford coupe with two other per-

See STINSON, Page 4, Column 4.

Stimson Says Neutrality Act Aids Dictators

Let President Decide On Arms to Halt Aggression, Senate Inquiry Is Told

(Mr. Stimson's Text, Page 13.)

By Robert C. Albright.

Former Secretary of State Henry L. Stimson yesterday recommended power for the President to strike against "systemized aggression" with every economic weapon short of war whenever the situation "becomes dangerous enough to affect us."

Stimson told the Senate Foreign Relations Committee he would "cease to be neutral pretty darn quick" if he saw steps taken by a treaty violator and aggressor that would eventually impair this Nation's security.

"And I wouldn't wait until it had killed off the last nation that stood between us and safety," said the Secretary of State under President Hoover.

He made plain he would regard any general war in which the "Rome-Berlin-Tokyo axis" was involved as such a threat, but warned that each war should be dealt with in terms of this country's "own interest and future security."

"You don't mean to imply Hitler and Mussolini might come over here in the next six or seven months?" asked Senator Reynolds (Democrat), of North Carolina.

"No," said Stimson.

"Or in the next six or seven years?" added Reynolds.

"I am not so sure about that," said Stimson.

Testifying on half a dozen conflicting proposals to amend the present neutrality act, he said the nation is confronted with "not so much a problem of normal foreign policy as a problem of national defense in a novel emergency."

"That's really what it is," he said. "We are not sitting down to draft peacefully and philosophically a code of behavior for normal times but to consider how we can best make the United States safe—or as safe as possible—in a totally novel and critical situation."

"Open Scorn and Contempt"

Admonishing the committee against "rigid" provisions of the neutrality act, Stimson urged a broad range of Presidential discretion, and declared that if a general European war comes this spring the present law might operate toward an end "which would make the United States the next victim of attack."

He said three of the seven most powerful nations in the world, and he named them—Germany, Italy and Japan—have rejected the "family" code of behavior between nations "with open scorn and contempt" and have developed a new and skillful technique of systematized aggression. And he urged Congress not to "sit idly by."

The witness favored the so-called Thomas amendment, permitting the

See NEUTRAL, Page 6, Column 2

Hazen Launches Drive on Sunday Bootleggers

An intensive drive to rid the city of Sunday bootleggers was inaugurated yesterday by Commissioner Hazen.

It is understood that in many cases the bootleggers, who store up a supply of package liquor for illegal sale on Sundays, are in league with licensed operators.

House Votes Fund For Milk Inquiry

The way was cleared yesterday for the District milk investigation by a House sub-committee headed by Representative Bates (Democrat), of Kentucky, when the House voted $2,500 for the inquiry.

The investigation will start as soon as an attorney and investigator can be hired. It will go into the sources of the local milk supply, and alleged "bootlegging" of cream from Western States.

Leftists Control C.I.O. Auto Board

Cleveland, April 5 (AP).—Twelve Communist-supported candidates won election and control of the 19-member executive board of the C. I. O. United Automobile Workers tonight.

Zog Strengthens Defenses; Axis Chiefs in War Council

'Impending Action' To Show Strength Of Alliance, Nazi Leaders Declare

By the United Press.

Berlin, April 5.—The chiefs of the German and Italian general staffs today began military consultations at Innsbruck, 20 miles from the Italian border, as Nazi leaders warned of impending action to impress Europe with the strength of the Rome-Berlin axis.

An official announcement said the staff consultations, generally believed to be concerned with axis preparations to strike at Europe's "Stop Hitler" drive, would continue for two days.

Attending the consultations are Col. Gen. Wilhelm Keitel, chief of the German High Command; Gen. Alberto Pariani, Italian undersecretary of war and chief of the army staff, and Marshal Pietro Badoglio, chief of the Italian general staff.

Hitler, Duce Confer

Disclosure of the meeting coincided with reports that Italian troops might occupy Albania tonight.

Reichsfuehrer Hitler of Germany and Premier Mussolini of Italy, were reported in Rome dispatches to have conferred lengthily by telephone on means of resisting the "Stop Hitler" movement.

The Fascist activities in connection with Albania were interpreted as aimed at preventing Yugoslavia and Greece from joining the British-led antiaggression bloc. Italy also was said to be strengthening her Dodecanese Island fortifications, within an hour's flying distance of the Dardanelles through which Britain and France want safe passage for their fleets in event of war.

German Guns Shipped

Diplomatic circles in recent days have heard of large shipments of German artillery across the Tyrol into Italy, supposedly to strengthen Italy's defenses, not only on the mainland but in Libya and the Dodecanese.

Marshal Goering, No. 2 Nazi and chief of the air force, is expected to leave the Italian resort of San Remo within 24 hours for Libya to inspect Italian defenses adjoining French Tunisia.

Nazi Propaganda Minister Goebbels is at Rhodes in the Dodecanese.

High Nazi sources indicated Germany would put strong pressure on Nationalist Spain to join the Rome-Berlin-Tokyo pact against Communism as a counter thrust against Britain's program.

The move was aimed particularly at France—a warning that in event of war the French would have enemies on three borders.

Nazi political leaders said in this connection that there appeared to be no possibility of Italy's withdrawing Italian soldiers from Spain during the existing international tension.

Nazi government circles continued to profess that Poland despite

See GERMAN, Page 7, Column 1

Swiss Call Women To Volunteer for Military Service

Geneva, April 5 (INS).—The Swiss nation for the first time in history called upon women today to aid voluntarily in bringing the Swiss army to full, war-like capacity.

The Swiss federal council urged all citizens up to the age of 60, including women, to volunteer for auxiliary military service.

Danish Royal Pair Due in U. S. Today

Los Angeles, April 5 (AP).—Danish royalty will begin a month's good-will tour of the United States tomorrow, so crowded with plans there may not be more than an hour in all that time to do any shopping.

Crown Prince Frederick of Denmark and his blonde Swedish Princess will visit 25 American cities. They will arrive on the liner Canada tomorrow morning.

Mexico Invites Expatriates Home

Mexico City, April 5 (INS).—Two hundred and fifty thousand Mexicans living in the United States would be repatriated under an invitation to return issued today by President Cardenas.

Developments in World Affairs

ITALIAN OCCUPATION of tiny Albania was expected early today, as reports swept Rome, Tirana and Belgrade, Yugoslavia, that Fascist troops massed at Bari and Brindisi were ready to cross the Adriatic.

GERMAN AND ITALIAN army leaders held staff talks at Innsbruck, as the Rome-Berlin axis apparently prepared a vigorous campaign to combat a growing British-led "stop Hitler" coalition.

BRITISH PRIME MINISTER CHAMBERLAIN, explaining the admiralty chief's startling "man-the-guns" speech, announced Britain's fleet was on the alert, and it was reported that planes and ships are patrolling the coasts, ready for a possible sudden attack; merchant ships were being prepared for arming

BRITAIN'S "STOP-HITLER" movement gained strength as Poland agreed to a mutual defense alliance with Britain; Rumania indicated willingness to make a similar agreement, and France was reported to have won Turkish permission for French and British warships to pass through the Dardanelles to aid Rumania; Britain was said to be preparing to negotiate an alliance with Soviet Russia to match the Franco-Russian alliance.

PRESIDENT LEBRUN'S re-election, planned as a demonstration of French unity, was marred by Leftist opposition.

UNITED STATES REARMAMENT took another step forward with Senate sub-committee approval of a $110,000,000 appropriation for Army weapons,

FORMER SECRETARY OF STATE STIMSON urged that the President be given power to fight aggression with "every weapon short of war" in asking amendment of the neutrality act.

GERMANY DECREED compulsory membership in the Hitler Youth for all boys and girls over 10.

Britain Prepares To Arm Merchantmen

Senate Unit Votes $110,000,000 For Army Weapons

A supplemental defense supply bill, carrying $110,000,000 for new weapons and equipment for the Army, was approved yesterday by the Senate Deficiency Appropriation sub-committee.

Part of President Roosevelt's $552,000,000 emergency defense program, the $110,000,000 will provide tanks, artillery, machine guns, semi-automatic rifles, ammunition and gas masks to equip the Regular Army and National Guard for instant service. Additional appropriations totaling $47,766,360, for naval shipbuilding, aircraft research and miscellaneous defense items, are contained in the measure.

Defense Developments

Other defense developments were:

Assistant Secretary of War Louis Johnson declared last night in New York that American industry was now "substantially mobilized" to meet the demands of war. He said the War Department program would have sufficient supplies on hand "to carry our initial force of 400,000 men through the first six months of war" whereafter industry would be ready to turn out replacements.

In a speech delivered at New York, the National Industrial Preparedness dinner in New York, Rear Admiral Woodward, commandant of the Third Naval District, declared the United States must depend on its own arms, ships and resources in another war.

The War Department arranged for a series of radio broadcasts to stimulate recruiting in the Regular Army Reserve, a force of 75,000 authorized by the last Congress. Composed of able-bodied former regulars under the age of 36, the force is below its first-year quota of 18,000, principally because of lack of advertising, officials said. A series of recruiting posters were recently released and now "canned" broadcasts urging former soldiers to become "modern minute men" will

See DEFENSE, Page 6, Column 4

Chamberlain Says Kingdom Is Ready For Any Attack

By the United Press.

London, April 5.—Prime Minister Chamberlain revealed today that Great Britain was fully armed against any lightning attack that might come from the continent.

He assured the House of Commons that Britain was in "constant readiness for all eventualities," including any possible attack by air or undersea, in what he described as the present "time of tension."

It was reported that British warships and planes were patrolling the North Sea and channel coasts.

Geoffrey Shakespeare, parliamentary secretary to the admiralty, announced in Commons that the government anticipated about 1,000 merchant ships would be strengthened for the mounting of guns by the end of 1939. He said sufficient antisubmarine guns and ammunition were in stock to meet al lexpected requirements, and that good progress was being made in provision of anti-aircraft guns and ammunition.

[The Post's special correspondent reported information had been received yesterday from the British embassy in Berlin of a possibility of air raids on British naval bases. Later messages, it was said, discounted to some extent the early reports, but

See BRITISH, Page 6, Column 5

Pius Expected To Plead for Peace at Easter

Vatican City, April 5 (AP).—Reported conversations among the papal secretary of state, Luigi Cardinal Maglione, a Polish prelate and a representative of the French embassy turned diplomatic attention today to the possibility of Vatican action to calm the international situation.

The Vatican announced Pope Pius would read a declaration at the Easter service in St. Peter's Sunday which is expected to be a renewed appeal to the world for peace.

German Embassy Disavows Any Connection With Bund

The German-American Bund has no connection whatever with the German government, sources at the German Embassy declared yesterday.

Embassy officials said the policy of the German government was that German nationals must not take part in the political affairs of this country.

The attitude of the Nazi government is that German citizens who happen to be in this country are "guests," and are duty bound to respect this status. Otherwise, they are subject to deportation. For this reason, the German government has warned its nationals not to join the bund.

The dissolution in the spring of 1936 of the local unit of Friends of the New Germany, it was pointed out, was due to the fact that nearly all the members were German nationals. The impression prevailed at the embassy, however, that dissolution was voluntary and followed a general decree that subjects of the Nazi state must stay out of the bund.

The Washington group, of whose 35 members 31 were German nationals, disbanded about the time the

[illegible] Column 3

Belgrade Informed Of Protectorate, Yugoslavs Hear; Won't Protest

Copyright, 1939, by International News Service.

Belgrade, Yugoslavia (Thursday), April 6.—The Italian government was reported to have officially informed Yugoslavia last night that Italy is establishing a protectorate over Albania and that Italian troops would land at three Albanian ports today.

Sailing in naval-protected transports across the narrow Adriatic Strait from Bari and Brindisi, southeastern Italy, thousands of Italian troops already were believed to be moving toward Albanian shores this morning, although no official announcement of the landing is expected to be made before it is completely carried out.

Premier Mussolini's government was said to have notified the Yugoslav government that the Italian forces are to debark at the Albanian ports of Valona, Durazzo and Skutari. No military resistance by Albanian troops was anticipated.

Belgrade Won't Protest

The Yugoslav government's reported decision not to protest against the newest European map-changing venture of the Rome-Berlin axis was based on two reasons:

The belief in Belgrade that Great Britain also is tacitly, though not openly, consenting to Italy's military occupation of Albania.

The friendship treaty between Italy and Yugoslavia under the provisions of which the Italian government informed the Yugoslavs of its decision to extend "protection" to Albania.

It was understood King Zog will be permitted to remain on the throne and his mountain kingdom's nominal independence will be maintained, although Italy will exercise control over it.

It was pointed out that Albania has been an unofficial Italian protectorate for 12 years. The Albanian army was trained by Italian officers and is equipped with Italian arms.

Zog Rushes Troops

Copyright, 1939, by the United Press.

Tirana, Albania (Thursday), April 6.—Albania early today was reported to be rushing arms and reinforcements to the seaport of Valona, 45 miles across the Straits of Altranto from southeastern Italy, to resist a threatened occupation of this tiny Adriatic kingdom by Italian armed forces.

All Italian residents of Albania were leaving the country, on orders from Rome, aboard three specially chartered Italian ships.

[An announcement by Albanian officials that "suitable military precautions" were being taken, reported by the Associated Press, indicated the little nation was determined to resist an Italian attack.

[Reports spread in Rome that Italian occupation of Albania was imminent tonight, and there was an air of excitement in the Italian capital. Foreign circles heard an important announcement would be made before morning.

[Crowds chatted animatedly about a possible sudden "break," although the controlled Italian press had carried little comment on the Albanian situation.—Editor's note.]

After King Zog met with his cabinet in an emergency session last night it was reported that the Albanian Army—a great part of its officers and instructors are Italians—

See ALBANIA, Page 7, Column 3

Today's Index

Pages

About the Showshops 10
Alice Hughes 19
Amusements 10, 11
Army, Navy Orders .... [illegible]
Barnet Nover 13
Bedtime Story 33
Bob Considine .... [illegible]
Classified Advertisements, 29, 30, 31
Comics 32, 33
Crossword Puzzle .... [illegible]
Death Notices .... [illegible]
Damon Runyon .... [illegible]
Editorials .... [illegible]
Federal Diary .... [illegible]
Financial .... 27, [illegible]
Harlan Miller .... [illegible]
H. I. Phillips .... [illegible]
Ida Jean Kain .... [illegible]
Louella Parsons .... [illegible]
Mark Sullivan .... [illegible]
Pictures .... [illegible]
Post Impressionist .... [illegible]
Radio .... [illegible]
Shirley Povich .... [illegible]
Society .... [illegible], 21
Sports .... [illegible]
The New Yorker .... [illegible]
Walter Lippmann .... [illegible]
Woman's Page .... [illegible]

Over the Coffee

By Harlan Miller

CAPITAL CAVIAR

INSULT: At a semiofficial party a German was explaining why the Italian troops were put in front both when Franco marched into Barcelona and Madrid.

U. & U.

Mrs. Douglas . . . athletic

"With Spaniards marching on their heels," he said, "if the Italians got nervous they could run only forward."

It might have become a disagreeable diplomatic incident; but the young Italian standing within three feet of him seemed not to hear . . . Fine way for one end of an axis to talk of the other!

* * * *

Lawyers in the Capital are still snickering at the sentence in one of Justice Frankfurter's supreme opinions:

". . . Congress may not even have been conscious of any intention . . ."

This, they say, is the first cognizance the Supreme Court has taken of the unconsciousness of Congress.

* * * *

Both Heywood Broun and Drew Pearson, who thought they had pretty good libel actions up their sleeves, have been unctuously buttered in Time and Life, the sassy weeklies of pretty Publisher Henry Luce . . . So they aren't suing . . . Broun was whipped up to a meringue of rage by Mrs. Luce's burlesque of him in her last play; Pearson was peeved because Luce mistakenly attributed his fine Liberal fury in the Maryland campaign to a romantic disappointment.

". . . they yearn to be spies"

From a fair and patriotic constituent the other day a Congressman received a letter which began: "I want to be a spy . . ."

Amused, he phoned the State and War departments to offer her services . . . Eventually he was connected with an official with whom he had a cocktail acquaintance.

"You're not kidding me," said the official. "They keep floating through here constantly volunteering to be spies."

* * * *

"Why," continued the gent in the striped pants, "only yesterday a luscious, streamlined blonde, looking as if dressed for the Bagdad Express, just about swooned across my desk and said 'I wanta be a 'Spyyyyy' exactly the way Greta Garbo says 'I wanta be alone' . . . It broke my heart that I couldn't hire her. She could have got Hitler to babbling his secrets."

There isn't a deb in town who doesn't think she has a touch of Mata Hari.

Bob Reynolds, the wasp-waisted, saccharine, theatrical Senator from North Carolina—the one who gave Jean Harlow the kiss-of-death—thinks he's struck pay-dirt with his "Vindicators" or "Windy Gaters," as some of his sarcastic colleagues call 'em. He tells people he has 1,000,000 signed up in his indefinite, shadowy organization of patriots, which leaves other Senators slightly incredulous. Bob's high-minded purpose (say his envious colleagues) is to get people so enthused about finger-printing and deporting other people that he, Bob, may become another Huey Long, or maybe a nominee for vice-president.

"Come on, boys," he tells other Senators, "better hop on the band wagon express!"

So far they haven't hopped.

". . . exercise for the Justices"

With the advent of a young, vigorous, athletic Justice like Bill Douglas at the Supreme Court, maybe some use will now be made by the Justices of the tennis, badminton, volley ball, basketball and paddle tennis courts available—all in one room—up in the attic at the Supreme Court.

* * * *

So far this gym has been used only by the pages and messengers at the Supreme Court. The tennis court is virtually regulation; the ceiling is a little low for the higher lobs, but would do O. K. if Justice Douglas volleys 'em low over the net . . . I'd like to see a mixed doubles match between the intellectual Frankfurters and the athletic Douglases one of these days.

* * * *

OF THEE I SING: Of the spontaneous movement growing to celebrate Chief Justice Hughes' seventy-seventh birthday Tuesday by sending him congratulatory letters and telegrams, and by gathering in front of his house on R street . . . Of the great Michigan smelt dinner tonight at the House of Representatives Restaurant, complete with a Smelt Queen . . . Of the two Senators who walked out during a speech by Senator Smith saying "That old fuddy-duddy is just a joke played on the Senate by South Carolinians." But when you hear one Senator praise another that's news.

Copyright, 1939, Washington Post and Publishers Syndicate.

SEC Would Halt Giannini Stock Sales

Fraud Charged As Commission Seeks Injunction

The Securities and Exchange Commission yesterday asked the Federal court for the northern California district to stop A. P. Giannini and other Bank of America officials from selling bank stock to "unwary" persons under the guise of an investment plan "similar to a savings bank account."

In a suit for permanent injunction, the commission charged Giannini with aiding in a "device, scheme and artifice to defraud" while, at the same time, achieving a wide distribution of Bank of America stock, boosting the price of the stock by creating an "ever-increasing interest and demand," and disposing of stock held by Transamerica Corporation, holding company for Giannini banks.

Resembles Savings System

Bank of America stock is being distributed, the SEC said, by selling certificates issued by Timetrust, Inc., a corporation formed June 23, 1938, and named as a defendant in the suit. These certificates, the commission charged, are made to resemble "as closely as possible the mechanics of the operation of a savings bank account."

The certificates, the commission declared, are sold in the face amount of $600 and multiples of this sum. Payments are to be made in 120 monthly installments except that, if the buyer so desires, he can speed up payment.

The amounts paid in, lses a substantial "creation fee" and certain other charges, the SEC charged, are invested in Bank of America stock, which purchasers are told is "the finest investment medium available." If the "trust agreement," under which the certificates are sold, is revoked, the commission said, a $2.50 revocation fee is charged, and the buyer receives for his money Bank of America stock and cash for any fractional shares.

$1,600,000 Worth Sold

Beginning on August 11, last, the SEC declared, Timetrust offered $5,000,000 of the certificates for sale and thus far has sold to more than 600 persons certificates bearing a face value of $1,600,000. The certificates are offered for sale only within the State of California, and thus are not subject to registration with the SEC.

The value behind the certificates, the SEC said, consists solely of the Bank of America stock bought with the money left after fees are deducted. This value fluctuates with the market value of the stock, the commission explained.

Defendants were accused by the commission, however, of "fraudulently" representing to buyers that the money paid in could be "withdrawn in full at any time subject only to a small, insignificant or nominal fee."

On February 27 last, the SEC declared, the market value of bank stock purchased for account of certificate holders was approximately 40.69 per cent less than the amount of payments made by them.

Passbooks Used

In acusing defendants of "deluding and deceiving" certificate buyers, who are described as "financially inexperienced persons," the commission declared payments are recorded in a book similar to a savings bank passbook, and that "authorization cards," smiliar to those used in the operation of Christmas Club savings accounts, are employed. Payments for certificates, the commission said, can be made through any one of the nearly 500 branch offices of Bank of America.

The commission described the whole arrangement as a scheme for speculating in Bank of America stock. Others named as defendants, besides A. P. Giannini, include L. M. Gianinni, his son, president of the Bank of America, and John M. Grant, president of Transamerica Corporation.

Buyers of the certificates, however, the SEC said, are told that the object is to "enable provident persons to secure the better things of life." Misrepresentation in the sale of the certificates, the commission charged, includes statements that the certificates will be worth various amounts, ranging from 50 to 300 per cent in excess of the face amount, at maturity, and that buyers could expect a combined return on their investment from income and appreciation in bank shares of from 7 to 15 per cent a year.

In connection with the sale of the certificates the commission said, persons are solicited to apply for life insurance covering the unpaid balance of the certificate. Such insurance is placed with Occidental Life Insurance Company, which is owned by a subsidiary of Transamerica Corporation.

In Congress

TODAY

Senate

Debates relief bill.

Committee: Foreign Relations will hear Bernard Baruch on foreign policy.

House

Debates District of Columbia appropriations.

Committees: Ways and Means on social security amendments.

YESTERDAY

Senate

In recess.

Appropriations Committee approved $100,000,000 relief appropriation. Interstate Commerce continued hearings on antiblock booking bill. Foreign Relations heard Henry L. Stimson on neutrality legislation.

House

Adjourned at 4:23 p. m. until noon today. Sent to conference, bill providing reciprocal taxation of State and Federal salaries.

SPECIAL NOTICES

FALSE TEETH REPAIRED WHILE YOU WAIT.
Emergency Laboratory. Rooms 901-902, Westory Bldg.. 14th and F. MEt. 1833.

POSITIONS GUARANTEED Graduates of Complete Courses—Openings hourly. Gregg and Boyd Shorthand. Touch Typing. Spelling, Business English, Calculating Machines, Accountancy, etc. INQUIRE NOW. NAt. [illegible] BOYD SCHOOL, "Accredited." 1333 [illegible]

Architect's Conception of New Census Building

Post Staff Photo.

Architect's drawing of the proposed Census Building to be built between Second and Third streets and Virginia avenue and D street southwest is shown

$150,000,000 Subsidy Asked By Farm Bloc

Southern Senators, However, Fail to Promise Support

Western farm bloc Senators yesterday tentatively agreed to ask the Senate appropriations committee for $150,000,000 to finance wheat and cotton export subsidy programs and enlarge Government surplus disposal funds for a wide range of Midwestern farm products.

This decision was reached despite failure to win promise of full Southern support at a conference with Cotton State Senators called to smooth over their differences. Southern Senators at the same time announced they would ask the Appropriations Committee for $250,000,000 for farm parity payments.

Senator Lucas (Democrat), of Illinois, chairman of the Midwestern bloc, said both Southern and Western conferees agreed to submit their proposals to the Appropriations Committee, and to suspend further joint conferences until that committee acts.

Meeting Set for Today

Meanwhile, Senator Smith (Democrat), of South Carolina, and Senator George (Democrat), of Georgia, called a meeting of Cotton State Senators this morning to discuss Smith's proposed $275,000,000 parity price substitute for his old cotton subsidy bill. Smith said he planned to call up his bill in the Senate today, but wished to consult Southern colleagues.

Both the amount asked by Western Senators for surplus disposal and the parity price sum asked by the Southern group are said to be in excess of funds favored by the Agriculture Department, but Wallace was known to be interested in bringing the two groups together on a combined program.

The scramble for farm funds started last week when Western Senators bolted from a Southern effort to separate aid for cotton. Although a bill permitting farmers to repossess up to 3,000,000 bales of Government loan cotton at 5 cents a pound passed the Senate Monday, the House Agriculture Committee yesterday pigeonholed the measure. Tuesday Smith unexpectedly decided to abandon a second direct cotton subsidy measure to propose the $275,000,000 parity price authorization for five major farm crops as a substitute.

Westerners Organized

An effort to straighten out the tangle will be made next week by the Senate Agriculture appropriations subcommittee, which must pass on all funds, Chairman Russell (Democrat), of Georgia, indicated.

Western Senators organized in support of added surplus disposal funds, they said, because dairy products, pork products, citrus fruits, eggs and other commodities would receive no aid under the parity price plan.

Approximately $90,000,000 now is available from customs receipts for surplus disposal, but the President has indicated this would not be sufficient to finance a proposed export subsidy on cotton. The Western plan to add $150,000,000 to this fund would make $240,000,000 available not only for the wheat and cotton export subsidy plan, but to finance increased purchase and disposal of a wide group of other commodities by the Federal Surplus-Commodities Corporation.

European Situation Cancels Berle Leave

The Administration's anxiety over the European situation has led President Roosevelt to cancel the leave of absence of Adolf A. Berle, Assistant Secretary of State. Berle had been given leave until July 1 to teach economics at Columbia University, New York.

Just Released!

KATE SMITH'S recording of "God Bless America" "Star-Spangled Banner" both for 75c

—Here's the new RCA-VICTOR record that all America has been asking for . . . Be sure and get your copy today.

Fourth Floor

Kann's

DISTRICT 7200

GOP, Democrats Claim Illinois On Basis of Chicago Election

Republicans Cheered by 3 Per Cent Shift To Their Party; Gain in Michigan Seen Showing Change in Sentiment

Illinois yesterday was claimed as a Republican State by G. O. P. leaders here, as a result of the big gain in the party's vote in Tuesday's Chicago mayoralty election.

Democrats, however, declared reelection of Mayor Edward Kelly, Democrat, showed that the State would again fall into their hands next year.

Republican jubilation over the vote for Dwight H. Green, Kelly's opponent, was the more pronounced in view of Republican gains in the Michigan elections on Monday. Their figures indicated a 3 per cent shift to the Republican Party in Illinois.

Hamilton Sees Change

John D. M. Hamilton, G. O. P. chairman, said in a statement:

"The splendid race made by Dwight Green in Chicago and by the Republicans on the ticket in the Michigan election represent a continuation of the definite trend toward the Republican Party which first was evidenced in the 1938 elections. They confirm reports we have been receiving from all sections that sentiment favorable to the Republican Party has been growing.

"In view of the shift of sentiment in Chicago which now has become evident, there is little doubt that at this time Illinois can be regarded with those in Tuesday's election, allowing for a shift to the Republican Party of about 3 per cent for the whole State, demonstrates that fact."

Green received 637,107 votes to 820,517 for Kelly, the largest vote ever given a Republican candidate for mayor. He received 43.56 per cent of the total cast, as compared with 41 per cent cast for Richard J. Lyons, Republican Senatorial candidate in 1938, and 34 per cent for Alf M. Landon in the 1936 election.

Kelly's Total a New High

At the same time, Mayor Kelly's total vote set a new high record, Democrats pointed out.

Here, James A. Farley, Democratic national chairman, said "Democrats have every reason to be happy over the result." He said the Chicago Democratic majority, combined with that given the party's Senatorial candidate down State last November, was ample assurance that the Democrats still could carry the State.

Senators Barkley, of Kentucky, majority leader, and Lucas, of Illinois, and Gillette, of Iowa, issued similar statements, declaring the Chicago results showed the Democratic Party will be successful again in 1940's national contest.

On Capitol Hill

Willis' Contest of Van Nuys Election Is Thrown Out by Senate Committee

The Senate Elections Committee voted unanimously yesterday to dismiss the election contest brought by Raymond E. Willis, Indiana publisher and a Republican, against Senator Van Nuys (Democrat), Indiana.

VAN NUYS

Willis, who opposed Van Nuys for reelection last year, charged that the Indiana Democratic machine coerced voters and forced State employes to contribute to what is called "The Two Per Cent Club." He contended that he actually won the election.

Senator Bridges (Republican), New Hampshire, yesterday moved that Willis be given an opportunity to present additional information. The motion lost, 11 to 2. The committee then voted unanimously to dismiss the complaint.

Representative Harry L. Englebright, of California, wants it understood he's a 100 per cent Republican, regardless of the fact the Congressional Directory gives him a rating of only 66 2-3 per cent.

The new directory, just off the press, identifies the minority whip as a Republican in two lists, but in the alphabetical list of House members it states he's a Democrat.

German and Japanese-made American flags would be barred from importation into this country under a bill introduced by Senator Thomas (Democrat) of Oklahoma. The bill would impose a $100 fine for importation of foreign-made American flags standards, colors and designs.

Bankers Oppose New Control of Trust Indentures

By the Associated Press.

The Investment Bankers of America expressed opposition yesterday to giving the Securities Commission greater control over trust indentures, on the ground it would impede private financing.

John K. Starkweather, of New York, chairman of the I. B. A. legislative committee, told a House Interstate Commerce sub-committee:

"We believe there is no question but that the passage of this bill will immensely complicate the business of raising corporate funds, that it will increase the direct cost, delay the process and even further deter businessmen from the raising of new capital by public offerings."

FHA Financing Set Monthly High in March

Small Home Mortgages Selected for Appraisal Reach $121,689,493

Home financing activities of the Federal Housing Administration in March set a new high monthly record, Administrator Stewart McDonald announced yesterday.

Small home mortgages selected for apraisal in the month totaled $121,689,493, of which approximately 66 per cent represents homes to be constructed. The previous high, $104,000,000, was recorded last August.

Mortgages selected for appraisal in March were 42 per cent higher in total amount than in February, and 29 per cent greater than in March, 1938.

Mortgages accepted for insurance totaled $63,485,800, an increase of 54 per cent over February, and 58 per cent over March, 1938.

Premium-paying mortgages recorded in March totaled $50,162,100, which was 13 per cent higher than in February and 120 per cent greater than in March of the previous year. This brings the total to date of small home premium-paying mortgages up to $1,450,374,241. In addition, the FHA has insured mortgages totaling $84,831,200 on large scale rental projects.

Property improvement loans in March amounted to $16,105,618, a 44 per cent gain over February.

McDonald also announced that the number of homes started under FHA inspection in March also set a new monthly record, exceeding the number at the peak of the building season last year, and averaging more than 2,500 a week during the month.

Icke's Son Named Assistant to Federal Attorney

New York, April 5 (AP).—Raymond Ickes, 26-year-old son of the Secretary of the Interior and former University of Chicago athlete, was appointed an assistant United States attorney in the Southern New York District today.

United States Attorney John T. Cahill also named Jerome Doyle, 29, former special agent of the Federal Bureau of Investigation, as an assistant.

The Burner With the "BALL FLAME" ELECTROL OIL BURNER
GRIFFITH CONSUMERS COMPANY
1413 NEW YORK AVE. MET. 4840

"NO FOOT TOO HARD TO FIT"

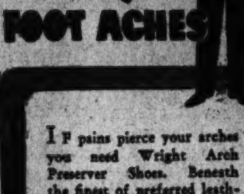

IF pains pierce your arches you need Wright Arch Preserver Shoes. Beneath the finest of preferred leathers they conceal 4 patented foot-health features which give scientific support.

To appreciate fully their consoling comfort you must try them on. So come in . . . inspect our many smart Arch Preserver Shoe styles today.

WRIGHT ARCH PRESERVER SHOES

5 to 16 AAAA to EEE

FITTED BY GRADUATE SHOE FITTERS
BOYCE & LEWIS
Custom-Fitting Shoes
439-441 SEVENTH STREET N.W.
Equipped to Fit the Feet of Every Man, Woman and Child

right you are!

FRENCH KID GLOVES

3.95

When you slip your fingers into a pair of these lovely French kid gloves by Trefousse, you'll definitely have the Easter glove situation well in hand. Unrivaled for wear, fit and beauty. The six-buttton slip-on in black, white or navy . . . the cuff model in black with cuff in red, yellow, royal blue or self.

Mail and Phone Orders Charge Accounts Invited

BECKERS 1314 F ST. N.W.

TWILL

tailored by Hickey-Freeman

You'll enjoy wearing Twill in either of these rich, distinctive patterns: Black and white, Dale Green, or Peat Brown. You'll like their soft, casual appearance and, better still, you'll like the soft, draping lines and quality workmanship that so quickly identify this Hickey-Freeman suit. Twill suits come in single and double breasted.

$65

Others $55 to $100

GOLDHEIM'S 1409 H Street

COAL PRICES DOWN

EFFECTIVE APRIL 5th—LOW SPRING PRICES

Marlow's Famous Reading Anthracite

The "LAUNDERED" coal, washed free of dust, dirt and slate. All coal—more heat—less ash—at lower cost.

BUY NOW—At a Substantial Saving

Marlow Coal Co.

811 E St. N.W. NAtional 0311

In Business 81 Years
Our Coal and Service Must Be Good

Why Moths leave Home!

What a delicious Fur Coat—enough food for my entire brood. I could hardly wait to sink my teeth into that palatable morsel, then top it off with some nice fresh winter woolens for dessert.

Then, to my horror, the Arcade Man (your worst enemy) called at the door—took our delicious meal right out of our mouths and left, of all things, a paper receipt. And you know we can't eat that. So we packed up and left that house in a big hurry!

At Arcade your furs and woolens are placed in our Cold Air Storage vaults—insured against loss by fire, theft, moth damage and summer heat. Cleaning and glazing by guaranteed Furrier's Drum Method. Reasonable Prices.

ARCADE SUNSHINE

"Washington's Complete Cleansing Institution"

3 Motorists Held in Two Traffic Deaths

Negligent Homicide Charged to Fireman, Woman Companion

A District fireman and a woman companion, who couldn't agree on which was driving an automobile when it struck and fatally injured a man last month, were held by a coroner's jury yesterday for trial under the negligent homicide act. Another motorist was similarly held in a second case.

Fairfax County authorities, meanwhile, prepared to probe the death of William Edward Butler, 17, of Oakton, Va. Pulled by his father from beneath a wrecked automobile, in front if his home early yesterday morning, young Butler died three hours later in Georgetown Hospital.

Died in Hospital

Miss Mabel V. Maddox, 27, of 1409 South Carolina avenue southeast, and Frederick Weismiller, 40, a District fireman, of [illegible] Twelfth street southeast, were held in the death of Oscar H. Schmidt, 69, of 206 East Capitol street.

Schmidt died at Gallinger Hospital last Sunday of injuries sustained when he was knocked down by Weismiller's car at Third and East Capitol streets March 25. At the time of the accident, police say, Miss Maddox said she was operating the machine. On the stand yesterday, Miss Maddox decl--ed Weismiller was driving. Other witnesses stated Weismiller was driving.

The jury held both defendants for trial. They were released under $1,000 bail each.

In the second inquest the jury held Lucas S. Michos, 28, of 430 Eighth street southeast, negligent in the death of Mrs. Elizabeth Leonard, 77, of 1735 Euclid street northwest, who was struck in the 1400 block of H street northwest, March 24.

Five motorists have been held under the negligent homicide act in the past three days.

Crash Awakened Father

The Butler boy was riding in a car driven by William Butts, 17, also of Oakton, when the machine careened into a tree beside the road and overturned.

The dead boy's father, Edward A. Butler, a carpenter, was awakened by the crash which occurred almost in front of his home. Pulling on his clothing, he ran to the scene to find his son pinned under the wreckage. He raised the car enough to extricate his son, and the youth was brought to the hospital by John B. Bell, a neighbor.

Daughter of Senate Aide Disappears

ADELE STRATTON, pretty 17-year-old Roosevelt High School student and daughter of Henry Stratton, employe in the office of Senator William H. King, disappeared more than two weeks ago from her residence in the Plaza Hotel, it was revealed yesterday after police failed to locate her

Cabbie's 400-Word Rebuke to Police Cuts Fine $2

A 400-word prepared speech rebuking police for "not picking on rich people's cars" was worth $2 in Traffic Court yesterday to Joseph A. Cipolari, of 3941 Van Ness street northwest.

The cab driver was arraigned on a charge of violating the hacking regulations near the Mayflower Hotel. He told the court that Policeman P. G. Tanner, Third Precinct, "completely ignores the automobiles of big shots" when they are left unattended and parked abreast.

Cipolari accused the policeman of having a personal dislike for cab drivers.

Judge Casey found the cab driver guilty and told him the speech was "worth a $2 credit." The driver was fined $1 for the $3 offense.

Soldiers Repair Officer Homes, Ellender Told

Regulars Compelled To Polish Floors in Mufti, Witness Says

United States Army Regulars often are put in civilian clothes by their superior officers and compelled to polish floors or fix the plumbing in the officers' homes, imperiling employment chances of Government and private mechanics, Stuart Maxwell, president, National Association of Federal Mechanics, yesterday told Senator Ellender's special committee investigating favoritism in the Government.

Wants to Hear More

Ellender said this was outside the committee's province and there was no elaboration by Maxwell beyond the observation that the practice has been going on for some time. Maxwell said that witnesses would be difficult to obtain.

In a brief discussion about Federal mechanics, whose handling and classifying were assailed by the N. A. F. M. president, Stanley Stanton, a former electrician in the National Park Service, said that if a man says "yes, sir" to his supervisor and buys him soft drinks and sandwiches he will get along all right. If the supervisor happens to be drinking man and you pass the bottle around, you are all right."

Ellender said he wanted to hear some more of this and recessed his committee until "some time next week." He said he had other duties to perform which were imperative.

A denial that the wage-hour division, which is now employing personnel, is "blanketing in a lot of noncivil service employes" was emphatically made to Ellender by G. H. McEwen, the business manager. No testimony was taken into the already voluminous record.

Pay Unchanged Since 1928

The raising of salaries in the upper brackets and the "stymieing" of lower-bracket employes in the Bureau of Geological Survey, Interior Department, was charged by Senator Ellender in presenting three employes, veterans, in the Engraving Division of the bureau.

The employes, Harry R. McCabe, William E. Raab and Hugo E. Franke, said they had excellent efficiency ratings but had not moved in salary, $3,200, since 1928. Raab entered Government service in 1895 and McCabe in 1902.

David Coyle to Talk On National Income

David Cushman Coyle, economist, will speak tomorrow at 5 p. m. on "How Can We Best Distribute the National Income." His lecture in Agriculture Department Auditorium will be the second in a series on "Social Problems of Today," sponsored by the department's graduate school. Coyle is special consultant to the Senate Committee on Unemployment and Relief.

Grave Opened in Poison Inquiry

Philadelphia, April 5 (AP).—A grave in a little Philadelphia cemetery was opened today by homicide squad detectives seeking to learn whether the death of a grocer three years ago might be traced to a murder ring that poisoned to collect insurance.

At the same time, detectives pressed their search for a brunette they said the ring used to persuade victims to take insurance policies.

The body taken from the grave was that of Pietro Stea. A detective said the woman had known the grocer. The body was to be examined for traces of poison.

Herman Petrillo, spaghetti salesman, has ben sentenced to death for one of the poison deaths. His cousin and two women are awaiting trial on the same charges.

$11,847 Fair Stamps Sold Here in Day

Sales of the New York World's Fair stamp, released Saturday in New York, totaled $11,847.48 in Washington at the postoffice's philatelic agency Sunday, Postmaster General Farley announced yesterday. A first day record was claimed in New York, where sales were $58,942.29.

A. B. C. Revocation Appeal Granted

The Commissioners yesterday granted Christ Pappas, holder of a retail liquor licenses, an appeal from a revocation order by the Alcoholic Beverage Control Board. The appeal will be heard next Tuesday.

Pappas, owner of a restaurant in the 1200 block of Wisconsin avenue, was cited by the board as having sold an alcoholic beverage to an intoxicated customer.

Make your room more interesting

with a tall secretary . . .

You can make your living room mighty interesting this Spring by adding a tall Secretary to cast a charming note of height in the room. So useful, too—these handsome Secretaries. We are showing many lovely Secretaries now at moderate prices. A suggestive few are quoted below.

English-type Secretary; all exposed parts of mahogany with African crotch mahogany face veneers; gumwood cores; Old English finish...... **$133**

Bow front Secretary with automatic lid supports and four drawers; 32 inches wide over all; mahogany veneer and birch **$87.50**

Solid Honduras mahogany Secretary in the exquisite Federal finish; elegance and beauty; expert cabinetry; splendid interior **$195**

Eighteenth Century style Secretary; inlaid and all exposed parts of mahogany with African swirl mahogany face veneers; 32 inches wide; elegant design **$118**

Governor Winthrop type Secretary with locks on all four drawers; 4 ball and claw feet; mahogany veneer and gumwood; automatic lid supports **$52.50**

Four-drawer Governor Winthrop Secretary with serpentine front, secret compartments and automatic lid supports; mahogany veneer and gumwood; locks **$59.75**

Dozens of Other Attractive Desks

MAYER & CO.

HOUSE OF LIFETIME FURNITURE

Seventh Street *Between D and E*

RALEIGH *EASTER HEADLINERS*

Add a Correct Touch with Suc-cessories of RALEIGH Quality

NECKWEAR NEWS is made by such proven successes as the group above. Shown are a few new patterns in poplins, repp stripings and foulard figures. A grand selection for your Easter "parading" and only **$1.50**

NEW HOSIERY, by PHOENIX, in rich patterns and smart colors. Silks, lisles and new mixtures are included. Above, we show CLOCKED SILK HOSE at 50c, and a new favorite for Easter clothes, a smart HEATHER RIB HOSE at $1.

HAND-STAINED RALEIGH "8" SHOES show promise of being the most popular "paraders" for Easter. And justly so, because of their style and comfort. A new treatment to these fine leathers adds that note of rich mellowness that men prefer. Sizes 5½ to 12; widths AA to E..... *(Shown above)* **$5**

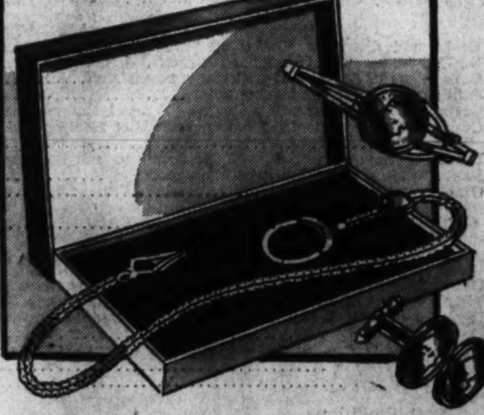

SWANK Jewelry for Easter

EXTENSION KEY CHAIN that "stretches," $1.50

OLD COIN LINKS, gold or silver finish, $1.50

TIE HOLDER, to match old coin design....$1

Timely Easter Purchase

2-Trouser Suits of Imported Tweeds

$33.50

Direct from Patterdale, England (275 miles out of London) we bring you ANGLO-ISLE Tweeds at a remarkably low price. Loomed abroad from fine HARRIS yarns, these suits are expertly tailored in America. Herringbone or heathertones in grey, browns or greens. Single or double breasted styles for men and young men. Tweeds like these are popular candidates for "Easter Parading."

All Suits Purchased Today through Saturday Will Be Altered in Time for Easter

Smart Easter 'Paraders' Wear KNOX HATS

"FIFTH AVENUE" heads the list. Its tapered crown and new, wider brim are the important features of this hat. Fine, soft felts, fashioned in the nationally famous Knox manner. A Raleigh exclusive. 17 light or dark tones..... **$5**

Other Knox Hats, $7.50 to $20

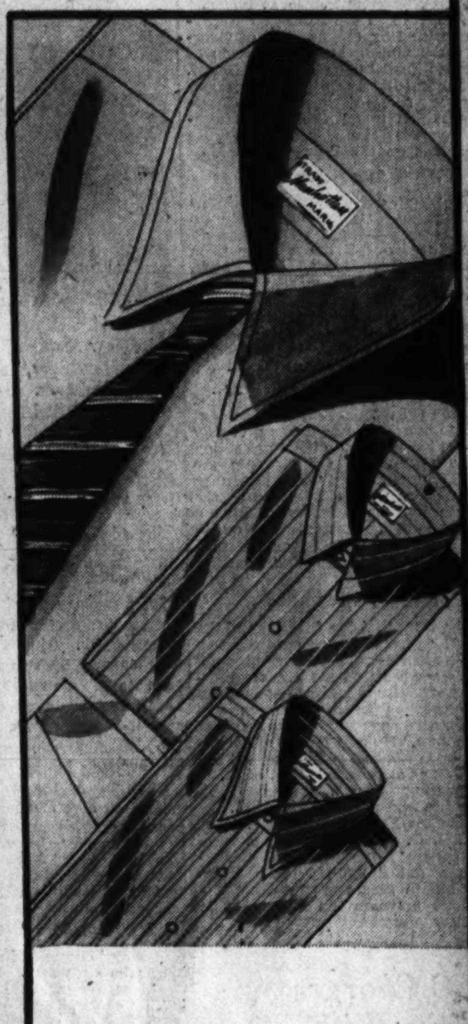

Right-in-Style . . . For These *Manhattan* SHIRTS are Right-for-Easter

GREENTONE OXFORD shirt by MANHATTAN, is a soft, neutral green that "mates" well with grey or brown suits. Finely woven oxford cloth with the famous soft whipet collar. Sizes 14 to 17.................. **$2**

NEW STRIPE TAB shirt by MANHATTAN, in soft tone backgrounds, combined with new approved, stripings in bright, contrasting tones. Fine broadcloth in brown, blue or grey. Sizes 14 to 16½..... **$2.50**

ENGLISH STRIPING in a fine MANHATTAN shirt with the popular Whipet or Manhattanized non-wilt collars. Finely woven broadcloths and madras in smart stripings on your favorite tone. Sizes 14 to 17½................ **$2.50**

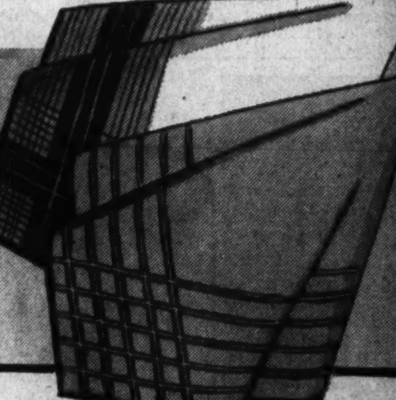

MANHATTAN Handkerchiefs

WHITE GROUNDS with colorful patterns..35c

NEW DARK TONES for Easter. Pastels, too, 50c

SOLID WHITES (not shown), always correct 50

Rep. Norton Won't Oppose NLRB Hearing

Committee Chief's Stand May Kill Demand for Inquiry

Yielding to pressure of conservative Democrats as well as Republicans, the House Labor Committee may open hearings on amendments to the Wagner act in about two weeks, it was learned yesterday.

Meanwhile, hopes faded for an agreement between the American Federation of Labor and the Congress of Industrial Organizations, as peace negotiations were indefinitely postponed at the request of C. I. O. President John L. Lewis.

A speech in the House by Representative Cox (Democrat), of Georgia, demanding an investigation of the National Labor Relations Board, was immediately followed yesterday by the private declaration of Chairman Norton of the Labor Committee that she would not oppose hearings on the Wagner act.

She Won't Ask Hearing

Pointing out, however, that she would not ask the committee to hold the hearings, she suggested that the request should come from Representative Barden (Democrat), of North Carolina, author of some A. F. of L. approved amendments to the labor relations act. Mrs. Norton said the committee schedule was such that the hearings could not be held for at least ten days.

It was stated in authoritative quarters Mrs. Norton's agreement not to oppose the hearings probably would induce Cox to withhold action on a resolution to investigate the NLRB, now bottled up in the Rules Committee. Cox's speech in the House had been interpreted as a threat to bring the resolution out to the floor unless the Labor Committee speedily arranged for hearings on amendments.

Cox's Charges

Charging that the functions of the board "have been maladministered by its members and their employes," Cox asserted that some cases indicated "rather flagrant conduct on the part of trial examiners and board attorneys in the badgering of witnesses." He said NLRB employes had been accused of bias toward the C. I. O. as against the A. F. of L., of advocating strikes, unfairness in hearings and political activities.

Lewis, who said further A. F. of L.-C. I. O. peace negotiations were postponed "to some mutually satisfactory date," pointed out that he was busy with labor contract negotiations between his United Mine Workers union and operators in the Appalachian soft coal industry.

SEC Charges Utility With Secret Politics

Utility

Continued from Page 1.

tions in the government of States, political subdivisions of States and agencies, authorities and instrumentalities of the foregoing, and made contributions to and in support of political parties, committees and agencies thereof."

The commission said it had reasonable grounds to believe that the amounts of the contributions and the name or names of persons or organizations "are not entered in or shown by the books" of Union Electric.

The commission's investigation, it was stated, will seek to determine the extent to which receipts and expenditures of the company "have been and are now reported" to North American Edison Co. and the North American Co. and "the extent to which the acts and practices . . . may have falsified, distorted or otherwise made incorrect" financial statements filed with the commission.

The commission also asserted there were reasonable grounds to believe "that from January 1, 1933, to date, Union Electric Co. of Missouri collected, and is now collecting, sums of money from employes, officers, directors, attorneys, contractors and other persons through the medium of padded expense accounts, return of fees and otherwise, which collections are not properly contained in or reflected on the books, records or accounts of Union Electric Co. of Missouri."

Fiddler Who Played Before 3 First Ladies to Visit Folk Fete

When it's cherry blossom time in Washington, it's sapping time in New England and Sammy Spring, "The Singin' Fiddler of the Bershires," starts tapping 600 sugar maples on his farm in Otis, Mass. Sammy, who has performed before three First Ladies, will bring his fiddle and troop of square dancers to Washington for the sixth annual National Folk Festival at Constitution Hall, April 27-29

Pride of Berkshires, 'Best in Seven Counties,' Also to Bring Square Dancers to National Festival Here

It's not every country fiddler who can boast of performing before three First Ladies. That is the distinction claimed by Sammy Spring, of Otis, Mass., who will bring his fiddle and his square dancers to the sixth annual National Folk Festival April 27-29.

Everybody in the Bershires looks on Sammy as the best fiddler and caller in seven counties. A few years back there was talk of a "battle of music" between Sammy's band and Serge Koussevitzky's aggregation from Boston. When the contest was called off, county residents were pretty sure they knew which of the maestros was afraid to face it.

Sammy took up fiddling as a lad in his father's sawmill. When he had mastered the musical part of the job, he concentrated on the equally important art of calling numbers. Soon there wasn't a party or a "kitchen dance" in the county at which he didn't play. As he worked in the sawmill, he would think up new calls to spring at that night's party. Finally he realized every caller's dream: He did not repeat a call during an entire evening.

Performs at Exposition

Boston has recognized him by summoning him each year to play at the convention of Girl Scouts. At these conventions he has appeared before Mrs. Coolidge, Mrs. Hoover and Mrs. Roosevelt. He also performs each year at the Eastern States Exposition at Springfield, Mass.

Sammy probably will be accompanied to Washington by his son, Martin, whose musical career started at the age of 5. Father and son would set out for a party on their bicycle—with Martin on the handlebars—or in an ox-drawn sleigh. Martin would take his place at the family organ and play chords while the grown-up on whose lap he perched pumped the instrument. Later the Springs acquired a piano.

Although he is familiar in several States as "the singin' fiddler of the Berkshires," Sammy is still a dirt farmer and sawyer by vocation. This spring he is too busy tapping his 600 sugar maples to think much about the National Folk Festival. But his neighbors and friends are concentrating on a "Send Sammy to Washington" campaign.

Fund Raised for Trip

His trip is being arranged by Edward E. Welch and Clay Perry of the Federal Writers Project in Pittsfield. A fund will be raised by a folk festival at the Berkshire Museum, Pittsfield, sponsored by the Berkshire Hills Conference. Also co-operating is the Berkshire Evening Eagle of Pittsfield.

Tickets for the sixth annual National Folk Festival are on sale on the first floor of The Washington Post building, 1337 E street northwest, from 8 a. m. to midnight, daily including Sunday. Tickets for the three matinees range from 50 cents to $1; for the evening shows, from 50 cents to $2. Each of the six performances will be different.

Circus Signs AFL Pact as Big Show Opens in New York

New York, April 5 (AP).—The glittering and slightly modernized "Greatest Show on Earth" opened its 1939 season in Madison Square Garden tonight under a labor agreement looked upon as insurance against a shutdown such as that of last year.

The American Federation of Actors (A. F. L.) announced the signing of a contract with the Ringling Brothers-Barnum & Bailey circus management covering the 1,000 members of the show personnel and providing for a minimum wage of $45 a month plus food and keep.

These were the terms against which ring-hands and roustabouts struck at Scranton, Pa., last June.

Call MICHIGAN 4830

A Real Chicken Treat for Dinner!

HOT ROAST CHICKEN

A steaming hot roast chicken, approx. 4 lbs., rushed to you ready to serve within 30 minutes after you call. Complete with dressing.

$1.50 Plus 15c for del.

TOASTED WHARTON'S TOASTED CHICKEN LOAF

1409 14th St. N.W.

Stinson's Free Spending Blamed for Marital Rift

Stinson

Continued from Page 1.

sons," he declared.

"And it was at night in a rain they started, at that," Justice Luhring added. "That seemed queer to me, too."

As to the ethics of entering a dotted-line contract with such a person as Mrs. Stinson was described as being during the time she was alleged to have been drugged and duped into marriage, Dr. Freeman hedged.

"She seemed to be more collected than anyone else at the wedding," he said.

"You are wrong," Alvin L. Newmyer, her attorney, laughed. "Mr. Stinson collected more. He got more than $230,000."

Dr. Freeman testified that the sedatives given Mrs. Stinson by Miss Jessica Shoemaker, her nurse, would not affect Mrs. Stinson's competence and that the nurse was within her rights in giving them with no more supervision from a doctor than she had.

The prospect that Justice Luhring would grant an annulment of the marriage on grounds of the Reno divorce granted Stinson's first wife—and not on the fraud and drug charges—was injected into the case again last night.

Charles H. Baker former attorney to Mrs. Stinson, admitted he had investigated possibilities of getting the unsatisfactory union dissolved and had then advised his client to "go to Reno as the quickest way out."

"Why should you do that?" Justice Luhring asked. "You knew she did not intend to live there, that her whole intent would be to get the divorce. You know, of course, that such a divorce is not worth the paper it is written on?"

The first Mrs. Stinson, it was shown in divorce papers introduced last week, was in Reno "just long enough to make her divorce legal there."

Baker told the court last night that Stinson had wired from Chester to "see about selling the Crounse home for around $400,000." "While person named, the price mentioned just made us laugh," he said. "It I did see the real estate person named, the price mentioned just made us laugh," he said. "It

"And she can't sell it now," Justice Luhring said, "unless Stinson is willing to sign the papers with her."

Even after it was seen their marriage would not be the perfect union anticipated, Mrs. Baker said, Stinson wanted "Jo-Jo" to stay on with her for $150 a month. She promised him the monthly allowance and a home in the Crounse mansion as long as he would "be good," he testified.

The extravagant tastes of Joseph Whitla Stinson, socially prominent lawyer on whom the wealthy widow settled $230,000 in trust only a few weeks after she met him, were blamed by the attorney as a chief cause of the sensational split-up between the two.

"In other words," the attorney testified, "she had purchased an automobile that had a very stiff upkeep attached to it."

"From the beginning I had suspected the motives of Mr. Stinson and had warned her against making the trust. I did not consider it ideal for a man to spend so much time in the Crounse home. Later I changed my mind.

"Later I came to believe everyone connected with the situation was—willy nilly—being taken for a tallyho ride. I know that I worked from a financial case into a marital case very much against my will."

Baker was dismissed from Mrs. Stinson's service early in 1938 and was later accused of conspiring with Stinson and Miss Jessica Shoemaker, nurse-companion in the Crounse household, to separate the widow from her fortune while she was under the influence of drugs.

Like most of the other witnesses in the annulment case that has kept Justice Luhring's courtroom crowded for four weeks, he testified that trying to look after Mrs. Stinson's affairs was "an exhausting undertaking." One whole side of his office, he said, is taken up with files containing records of her many activities and lawsuits.

His description of the night "she supposedly was poisoned" was a trial highlight—and as good as the setting for a detective thriller.

Acting on a warning from the fortune teller who "was very close to Miss Shoemaker," he said, he placed an assistant in the Crounse home to be there night and day, and telephoned Mrs. Archibald McCrae, of Carter's Grove, Va., "to see if she would stay with her cousin during this period."

"There had been talk of Mr. Stinson selling his claim in the trust fund to the underworld and there had been talk of poison. We wanted to take no chances. When Mr. Marcus, my assistant, telephoned me in the middle of the night for the name of the doctor, saying they thought Mrs. Stinson had been poisoned, I naturally was much upset."

When he reached the home, already on the scene were two doctors, some internes, two trained nurses, Mr. and Mrs. McCrae, and an "ADA man, who was staying there to guard the house.

"After the analyses showed absolutely no signs of poison, my faith began to waver. I think she did have an attack of nervous indigestion and really was ill for a while, but not that much."

EIGHT of the next ten bald-headed persons you meet became bald because they failed to rid their scalps of dandruff infection. At various times they obtained temporary relief by removing the surface particles of dandruff with lotions and washes. But while they were experimenting, the underlying causes of dandruff were damaging their hair-growing structure and leading them to baldness.

There are three major types of dandruff. Each demands a different treatment.

Twenty years of experience qualifies The Thomas' to determine which type of dandruff is causing your hair loss, and endows Thomas experts with unusual skill and ability in administering corrective treatment.

Let The Thomas' help you to get rid of dandruff, overcome scalp itch, and promote normal hair growth on the thin and bald spots. They have helped a quarter-million other persons. Doesn't it seem reasonable that they can help you, too, to retain or regain your hair? Call today for a free scalp examination.

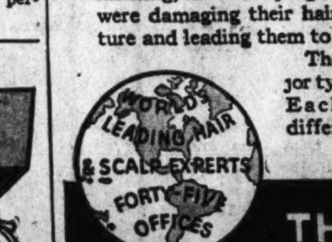

THE THOMAS'

SUITE 1050-51, WASHINGTON BUILDING

(Corner N. Y. Avenue and 15th St. N.W.)

(Separate Departments for Men and Women)

HOURS—9 A. M. to 7 P. M. SATURDAY to 3:30 P. M.

Write for Free Booklet. "How to Retain or Regain Your Hair."

Charter No. 1069. Reserve District No. 5.

REPORT OF CONDITION OF THE

National Metropolitan Bank

Of Washington, in the District of Columbia, at the close of business on March 29, 1939, published in response to call made by Comptroller of the Currency, under Section 5211, U. S. Revised Statutes.

	ASSETS.		
1.	Loans and discounts (including $1,094.14 overdrafts)		$2,862,635.71
2.	United States Government obligations, direct and guaranteed		9,519,748.32
3.	Obligations of States and political subdivisions		193,211.74
4.	Other bonds, notes and debentures		620,791.01
5.	Corporate stocks, including stock of Federal Reserve bank		48,622.00
6.	Cash, balances with other banks, including reserve balance and cash items in process of collection		14,716,967.18
7.	Bank premises owned, $800,000.00; furniture and fixtures, $25,475.08		825,475.08
8.	Real estate owned other than bank premises		4,713.17
11.	Other assets		1,773.02
12.	Total assets		$28,793,937.23
	LIABILITIES.		
13.	Demand deposits of individuals, partnerships and corporations		$15,944,565.39
14.	Time deposits of individuals, partnerships and corporations		6,487,367.40
15.	Deposits of United States Government (including postal savings)		450,000.00
17.	Deposits of banks		2,898,778.65
18.	Other deposits (certified and cashier's checks, etc.)		329,955.23
19.	Total deposits	$26,110,666.67	
23.	Other liabilities		77,798.57
24.	Total liabilities		$26,188,465.24
	CAPITAL ACCOUNT.		
25.	Capital stock:		
	(c) Common stock, total par, $800,000.00	$800,000.00	
26.	Surplus	800,000.00	
27.	Undivided profits	1,005,471.99	
29.	Total capital account		$2,605,471.99
30.	Total liabilities and capital account		$28,793,937.23
	MEMORANDA.		
31.	Pledged assets (and securities loaned) (book value):		
	(a) United States Government obligations, direct and guaranteed, pledged to secure deposits and other liabilities		$3,460,193.70
	(c) Assets pledged to qualify for exercise of fiduciary or corporate powers and for purposes other than to secure liabilities		204,375.00
	(e) Total		$3,664,568.70
32.	Secured liabilities:		
	(a) Deposits secured by pledged assets pursuant to requirements of law		$2,696,743.54
	(d) Total		$2,696,743.54

Washington, District of Columbia, ss.:

I, H. F. STOKES, cashier of the above-named bank, do solemnly swear that the above statement is true to the best of my knowledge and belief. (Signed) H. F. STOKES, Cashier.

Sworn to and subscribed before me this 5th day of April, 1939.

(Seal.) (Signed) W. W. MATHIESON, Notary Public.

Correct—Attest:

O. H. P. JOHNSON	FRANK F. NESBIT	OTIS BEALL KENT
C. F. JACOBSEN	JOHN B. HYDE	C. F. R. OGILBY
LOUIS D. BLISS	W. K. WIMSATT	RUSSELL E. SINGER
CHARLES JACOBSEN	R. M. KAUFFMANN	STANLEY D. WILLIS
A. A. HOEHLING	D. D. SHEPARD	
HENRY LEONARD	H. A. WILLARD, 2d	Directors.

NERVOUSNESS

Medical Science now declares that many conditions of nervousness—fatigue—loss of appetite and lack of sleep—neuritis—neuralgia—and many neuritic muscular aches and pains—are due to lack of certain vital elements the body needs. In such cases, sufferers almost invariably get amazing relief from Neural-Aid, an inexpensive, drugless preparation that contains these vital elements. Clip this ad, bring it in, and you will receive a FREE SAMPLE of Neural-Aid and interesting booklet.

The Vita Health Food Co.
619 12th St. N.W. (Bet. F & G)

For quick results at the lowest cost, use Post Classified Ads.

WOODWARD & LOTHROP
The Easter Store

Gold Label
Gabardine Raincoats
by Alligator

—smartly tailored solution to the rain-and-colder problem

This is much more than a raincoat in the old-fashioned sense of the word—it is a truly well-styled and carefully tailored lightweight topcoat. It represents the ideal combination for changeable Spring weather—shower-repellence without uncomfortable bulk, warm protection against dampness and chill without weight.

Single-breasted fly-front balraglan style in tan, gray and green wool gabardine. Try one on today—and anticipate without worry the next bad spell of weather $25

Other Alligator Raincoats, $5.75 to $18.50

THE MEN'S STORE, SECOND FLOOR

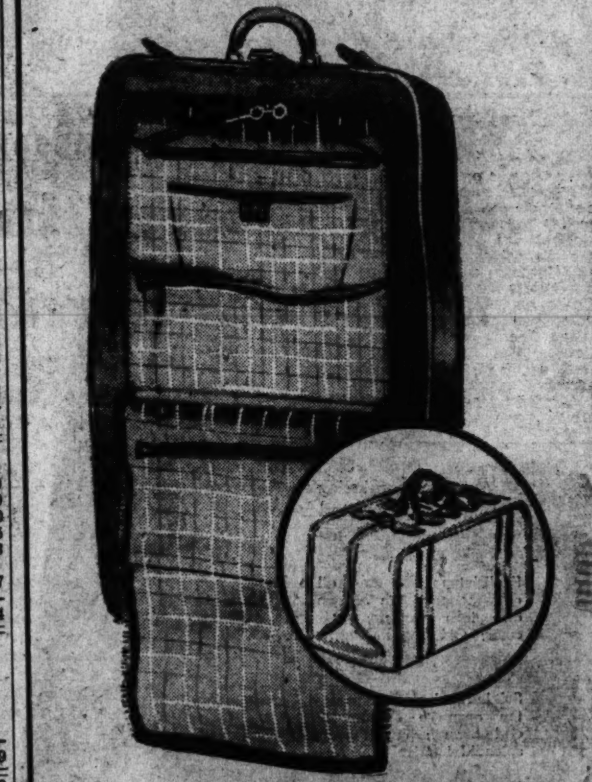

Val-a-pak Suitcase

—designed especially for a man's traveling needs

Large and roomy—made to hold suits full-length without folding and mussing. Convenient compartments carry all the accessories and shirts you need for a long trip. Your clothes arrive fresh and neat, for this case is moisture and dust resistant. Try this splendid case on your next trip $10

LUGGAGE, FOURTH FLOOR

DRY MARTINI
71 PROOF

COCKTAIL PRIMER

Q. *Why does a bartender shake cocktails?*

A. To chill them — but principally to blend the ingredients.

Q. *Are cocktails at their best immediately after this blending?*

A. By no means! The world's most popular cocktails — the kind served on all fast trains — are blended long before you drink them.

Q. *Is this an advantage?*

A. Decidedly! Instead of being mixed with a quick shake — ingredients have time to "wed" into smooth, delicious perfection.

Q. *How can I get these fine, flavorful cocktails?*

A. By asking your dealer today for Heublein's CLUB COCKTAILS . . . ready-mixed in the bottle.

G. F. Heublein & Bro., Hartford, Conn.

● CHOOSE FROM THESE SEVEN VARIETIES

Dry Martini (71 proof), Martini (Medium Sweet) (60 proof), Manhattan (65 proof), Daiquiri (70 proof), Old Fashioned (80 proof), Side Car (60 proof), and Bronx (60 proof). What isn't used from any opened bottle keeps indefinitely.

HEUBLEIN'S The CLUB COCKTAILS

2 Cocktails for 25c

*With adequate shaker-icing—you get 18 drinks from each CLUB COCKTAIL bottle. At current prices, this averages about two drinks for a quarter, or less . . . depending upon variety.

First Lady Also Sponsors Miss Anderson

Will 'Make Every Effort" to Attend Easter Recital

Mrs. Roosevelt yesterday joined more than 100 prominent figures in the Nation's political and artistic life as a sponsor for Marian Anderson's Easter Sunday concert at the Lincoln Memorial.

The First Lady, who resigned from the D. A. R. in protest against refusal of Constitution Hall for a recital by the colored contralto, wired from Seattle, Wash., that she will "make every effort" to be present at the concert.

50,000 Expected

If Mrs. Roosevelt is able to rearrange her schedule so as to return to Washington by Sunday, it was indicated she will be invited to introduce Miss Anderson to the open-air audience which is expected to number at least 50,000.

Also announced as a sponsor was Mrs. Henry Grattan Doyle, president of the Board of Education, which denied use of Central High School auditorium for Miss Anderson's Washington appearance. As head of the board, Mrs. Doyle did not vote for or against banning the performance.

Meanwhile the board at its semimonthly meeting yesterday heard renewed demands by Charles Houston, chairman of the Marian Anderson Citizens Committee, for comprehensive investigation of past use of the schools by adults after study hours.

C. Melvin Sharpe, chairman of the committee on community use of schools, replied that a full inquiry will be undertaken, ranging over the last 15 years.

"We will give you full opportunity to be heard," he told Houston.

Miss Anderson will stop in the Capital two hours today, en route from Atlanta to New York City, to visit her accompanist, Kosti Vehanen, ill in George Washington University Hospital. She will return here Saturday.

Prominent Among Sponsors

Additional sponsors announced yesterday include Secretary of the Treasury Morgenthau and Attorney General Murphy, Senators Borah, Capper, Davis, and Thomas, of Utah; Assistant Secretary of War Johnson and Assistant Secretary of the Navy Edison, Canon Anson Phelps Stokes, of Washington Cathedral; Mgr. John A. Ryan, Frederic March and wife, Florence Eldridge, now appearing in "The American Way," in New York City; Mrs. Edward Costigan, wife of the late Senator from Colorado; Dr. Mordecai Johnson, president of Howard University; Geraldine Farrar, and Dr. Hans Kindler.

Arrangements for controlling traffic near the Lincoln Memorial are now being worked out by C. Marshall Finnan, head of the National Capital Parks, and Maj. Ernest W. Brown, superintendent of police.

Annapolis Man Asks Aid to Find Lost Pup

A one-man delegation came to Washington yesterday with a petition to the public in general to help him find his 4-year-old pal, Rinso, a pooch with a "long tail and a nose that is beginning to turn gray."

C. R. Edson, of Annapolis, Md., a batchelor and retired railroad conductor, "raised Rinso from a pup." He came to Washington March 14, carrying Rinso, a rat terrier, in a pasteboard box. Edson said he put the box down in front of a bus station on New York avenue and has not seen it since.

Edson said Rinso had a knack for wearing glasses and a miniature sohbrero hat. Advertisements have failed to bring a response, Edson said, adding, "Rinsois all I have now." Edson's Washington address is 708 Seventh street southeast.

Gaming Barred To Police, Firemen, Even Off Duty

Gambling in any form anywhere in the city is prohibited members of the fire and police departments, under a new regulation forwarded yesterday to the Commissioners.

When the proposal first came to the Commissioners several weeks ago, Commissioner Hazen said it had his indorsement, but Col. David McCoach, jr., Engineer Commissioner, voted just the opposite. The regulation then went to Corporation Counsel Seal, who was designated "referee." The Commissioners agreed to abide by his decision.

At present the police manual prohibits gambling in precincts only.

A HONOLULU WELCOME IN NEW YORK

At The Lexington as well as in Hawaii the lei is the traditional symbol of welcome—and you'll find the same kind of hospitality here that visitors to the famous Islands so fondly tell about! Stop at this friendly hotel on your next trip to New York—conveniently located in the heart of the Grand Central area.

Hawaiian Room — This famous restaurant gives you the authentic atmosphere of the Islands...native dancing and music in a glamorous tropical setting!

HOTEL LEXINGTON

Lexington Ave. at 48th St., New York

Kindergarten Builds Model Spring Garden

Post Staff Photo.

As part of the spring activities at the Filmore School, children in the kindergarten have built this model of a garden in bloom. Left to right, Patricia Wiehle, Jimmy Withers, Patty Royston, George Callahan, jr., and Robert Evans

20,000 to March in Army Day Parade Here as Nation Prepares for Defense

Army

Continued from Page 1.

and Constitution avenue northwest.

The parade, expected to be the most colorful ever seen here, will start from the Capitol plaza at 1:30 p. m., officials of the Military Order of the World War, sponsoring organization, declared yesterday.

They denied the absence of Lieut. Gen. Friedrich von Botticher, German military attache here, was particularly significent.

"There exists very cordial relations with Lieut. Gen. Friedrich von Boetticher," Maj. Edwin S. Bettelheim, jr., adjutant general of the order, stated, "but due to the fact that Army Day, in a way, celebrates America's declaration of war against Germany, a friendly understanding has been in existence for many years whereby the German military attache would not be embarrassed by the necessity of responding to an invitation in commemoration of that day."

Stands Tickets on Sale

Stands have been erected along Constitution avenue and tickets for seats may be purchased from the Keystone Automobile Association the American Automobile Association, or the Military Order of the World War, 1700 I street northwest. Children accompanied by adults will be admitted to the stand for 25 cents. Bleacher seats will be available at 50 cents and grandstand at $1.

Government workers desiring to watch or participate in the parade will be excused during the afternoon and so will school children who have the written consent of their parents.

In the line of march, which will terminate at Constitution avenue and Seventeenth street northwes, will be unis of the Army, Navy and Marine Corps as well as he American Legion, other veterans' organizations, reserve outfits and patriotic societies.

Prominent officials on the reviewing stand will include Rear Admiral Harry G. Hamlet, commander of the Military Order of the World War; Senator Morris Sheppard, chairman of the Senate Military Affairs Committee, and Representative Andrew J. May, chairman of the House Military Affairs Committee.

An Army Day Americanism and defense program, under auspices of the R. E. A. Chapter No. 5, Disabled Veterans of the World War, will be held at 8 p. m. at 414 Ninth street. Representative Bertrand W. Gearhart, of California, will be the principal speaker.

The Women's Relief Corps, auxiliary of the D. A. R., will hold Army Day services at the statue at Seventh street and Pennsylvania avenue northwest, at 12:30 p. m. Mrs. Cordelia C. Pollard, president of the Corps, who will lay a wreath on the statue, also will be the guest of honor at a reception at the Thomas Circle Club by the Phil Sheridan Corps.

An Army Day scratch and dance will be held at 9 p. m. at the Pythian Temple, 1012 Ninth street northwest, by the Military Order of the Cootie, honor organization of the Veterans of Foreign Wars.

ARE NEW SHOES

● We've taken all the fight out of new shoes. Eliminated the pain and bother of breaking them in. Snug at ankle, arch and instep. Free and easy across your toes. More style miles for your money. Black or brown calf. **$6.75**

WOLF'S WALK·OVER

929 F St. N.W.

WOODWARD & LOTHROP
The Easter Store

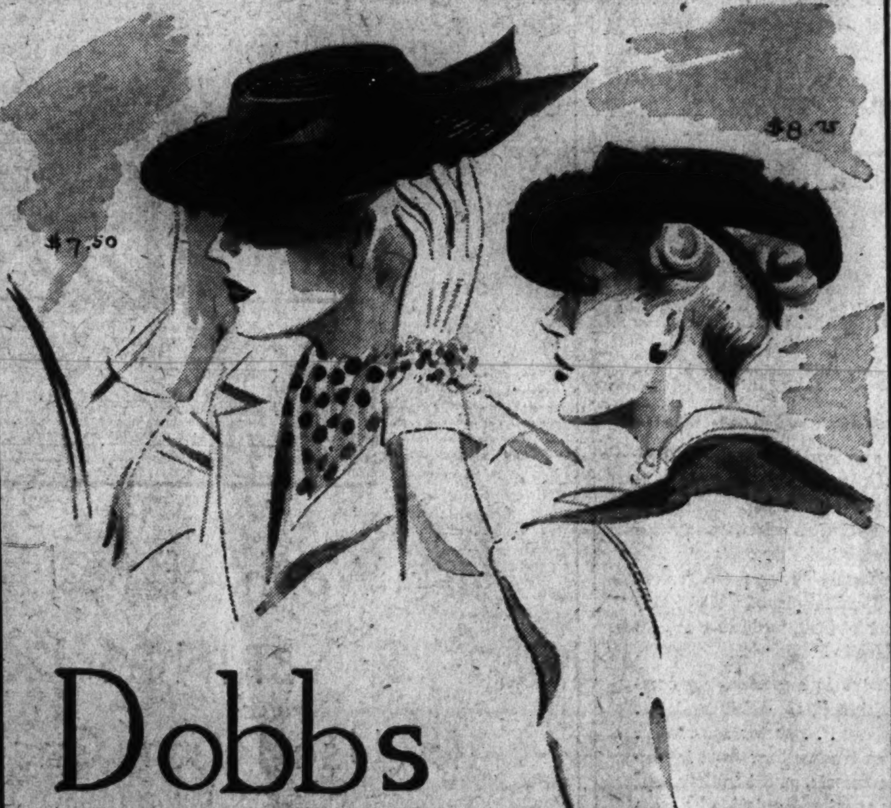

Dobbs

Digresses From Classic Tradition to Give You New Sailors

As sailors, they are naturally a digression from Dobbs' usual classic sports collection; yet their lines of flattery are classic in simplicity. Both in newest Spring shades.

Broad-brimmed rough straw sailor **$7.50**

Roller-brimmed rough straw sailor **$8.75**

MILLINERY, THIRD FLOOR

$16 Basic Pay Is Established For D. C. Women in Industry

The Minimum Wage Board yesterday ordered a $16 weekly wage for more than 1,500 women employed in local wholesale and manufacturing occupations, effective June 5. The final public hearing was yesterday.

The wage is based on a standard work-week of from 32 to 44 hours. Part-time employes will be paid 40 cents per hour for each hour under 32 hours per week. The board ordered one and one-half time for each hour in excess of 44 hours per week.

This order, the sixth by the board, is the final one. More than 35,000 women in the District are now under minimum wage orders.

Learners will be paid $13 per week. This wage will be paid learners, except in the graphic arts, for the first three months of employment. Thereafter the $16 wage will prevail. In the graphic arts occupations, learners will be paid $13 for the first six months, $14 for the next six months, $15 for the following six months, and the $16 wage thereafter.

Parran to Speak On Tuberculosis

Surgeon General Thomas Parran, U. S. Public Health Service, will speak at 7:15 tonight over the NBC Red Network, as part of the Early Diagnosis Campaign of the National Tuberculosis Association.

The objectives of the free X-ray case-finding survey to be made here by the association were explained over radio yesterday by Mrs. Ernest R. Grant, managing director of the local group.

WOODWARD & LOTHROP
The Easter Store

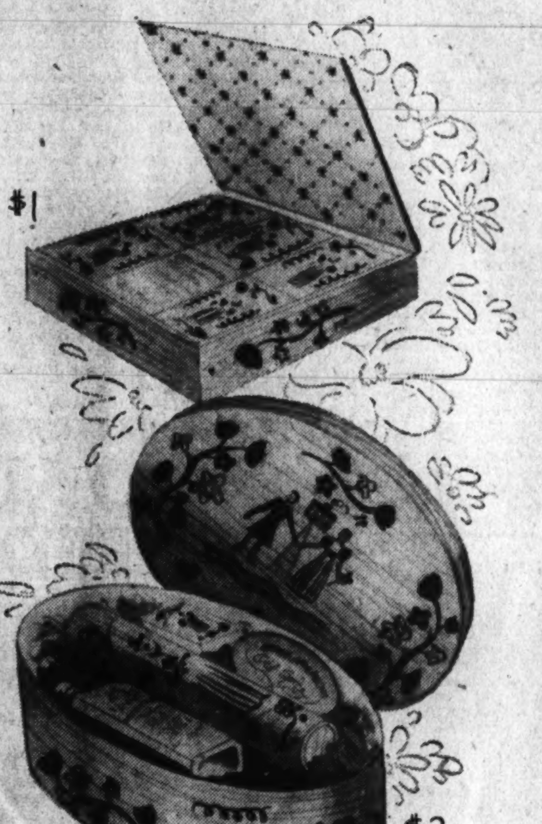

EARLY AMERICAN

Old Spice Toiletries

—the perfect Easter gift—
the perfect Easter scent

Sentimental, old-fashioned, delicately spiced, Early American toiletries are delightfully appropriate for the new-old fashions of 1939 Easter.

Charming wallpaper figured oval box: toilet water, soap, talcum, sachet **$2**

Tiny box of six sachets **$1**

Other Early American sets .... **$1 to $25**

TOILETRIES, AISLE 13, FIRST FLOOR

WOODWARD & LOTHROP
The Easter Store

charm · glamour · loveliness
beauty Dorothy Gray grace · distinction

Ethereal-light Powder base

New Elation Make-Up Film

$2

Fluffy-pink cream concoction — angelically light. Newly created to coax your powder to cling in a delicate film. Use before applying make-up, to give you that fashionable "young girl" air Paris adores. Helps keep your skin looking pliant, radiant.

Portrait Face Powder — Feather-light gives skin a "soft-focus" look of clarity and fineness. Contains no ingredients generally suspected of arousing allergies. **$1.**

TOILETRIES, AISLE 13, FIRST FLOOR.

Methodist Leader Dies

Kansas City, April 5 (AP).—Dr. Dan B. Brummitt, 71, editor of the Christian Advocate and Methodist leader, died in the lobby of a hotel here today.

ART MATERIALS
MUTH 710 13th NAT. 6386

WOODWARD & LOTHROP
The Easter Store

Herald of Fashion

Covert Cloth Suit

"Borrowed" from a man's world—this trimmest of woolens is yours in foxglove blue, brown or navy—in as youthful a suit as you could wish. You button only the topmost button of the epaulet-collared jacket—to show the frothy white organdie blouse. Misses' sizes **$39.95**

SUITS, THIRD FLOOR

WOODWARD & LOTHROP
The Easter Store

Constant Reader

"The Middle Window," by Elizabeth Goudge, is a modern romance set in the Highlands of Scotland, in which Judy Cameron escapes from the boredom of London society to find a new awareness of life in an old ancestral manor and its handsome young Scottish owner. The awareness seems to flow from some mysterious contact which Judy feels with the past life of the manor and its former inhabitants. This conception of a relationship so strong that it can survive the passage of centuries is not a new theme in fiction, but it has seldom been treated in a more fascinating manner than in "The Middle Window" $2.50

THE BOOK STORE, AISLE 23, FIRST FLOOR

Easter Organ Recitals

Daily from 12 to 12:30, and 4:45 to 5:15. Additional recitals Saturdays from 2:30 to 3. Gene Stewart at the console.

Dry Skin Mixture

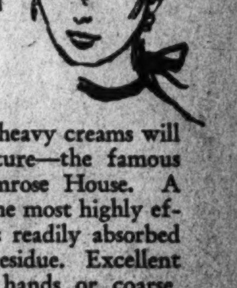

Thirsty skins that rebel at heavy creams will rejoice in Dry Skin Mixture—the famous Salon Formula from Primrose House. A blend containing four of the most highly effective softening oils, it is readily absorbed and never leaves a greasy residue. Excellent for crepy throat, rough hands or coarse, ageing skin at elbows.

$3 and $6

TOILETRIES, AISLE 13, FIRST FLOOR

Primrose House

Nazi Party Papers Seized In Argentine

Ortiz Agents Probe Charge Reich Seeks To Annex Patagonia

By the Associated Press.

Buenos Aires, April 5.—The Argentine government extended investigations into other provinces of the republic today after a series of raids in Buenos Aires in which, officials said, many documents recording Nazi Party activities were seized "for examination."

Officials withheld information concerning the inquiry in other parts of Argentina, but it was learned that agents had been sent to cooperate with provincial police to determine the extent of German penetration which Enrique Juerges, identified as a former Nazi, charged was part of a plot to annex Patagonia.

Search Deposit Boxes

Buenos Aires police, under a general court order, continued inspection of safety deposit boxes in various banks of which Nazis or party sympathizers were patrons.

Government agents remained in possession of Nazi party headquarters on the fourth floor of the Banco Germanico building. The fifth and sixth floors contain the German embassy's business office.

Juerges was recalled to police headquarters today, questioned secretly and granted permission to carry arms "for his own protection." It also was understood a police guard was maintained to prevent Juerges from being harmed as a result of his anti-Nazi activities.

Nazi Chief Jailed

Alfred Mueller, named as acting chief of the Nazi party in Argentina, was removed from a detention chamber and placed in a regular prison cell. No formal charge has been made against Mueller, who was detained last week after an investigation occasioned by newspaper publication of a purported official letter to the Berlin colonial office suggesting German colonization of Patagonia.

The war, navy and agricultural ministers directed inquiries into possible incrimination of their own personnel. Sources close to President Ortiz said that he was determined to remove any Nazis from places of power in the government, but that steps would be deliberate to prevent harming Argentine-German trade.

336,000 Bushels Of U. S. Wheat Sold to Germany

By the Associated Press.

The Federal Surplus Commodities Corporation said today that 336,000 bushels of surplus American wheat had been sold to Germany under the Government's export subsidy program up to March 23.

Officials said that since then a few additional shipments, bringing the total to less than 500,000 bushels, had been sold for export to the Reich. The total sold for export under the subsidy program so far this season was estimated at about 68,000,000 bushels.

Officials explained that the Government itself made no sales to Germany or any other country. It sells surplus wheat to exporters at prices designed to enable them to meet competitive world prices.

Recent sales, officials said, have averaged about 30 cents a bushel below domestic prices.

President to Address Parole Conference

President Roosevelt will address the National Parole Conference meeting here April 17 and 18, Attorney General Frank Murphy announced yesterday.

The President's address will be on the evening of the first day of the conference, Murphy said.

Let President Make Decisions On Neutrality, Stimson Urges

Asks Easing of Restrictions to Halt Aggression

Neutral

Continued from Page 1.

President to designate an "aggressor," with approval of both Houses of Congress. Under this plan, when two or more nations are engaged in war, the President could name which belligerent was in violation of treaties with the United States, apply neutrality act restrictions against it, and free its opponent from the ban. Stimson said he had an "open mind" but was inclined to think Congressional approval of such a Presidential proclamation unnecessary.

One by one, members of the Foreign Relations Committee, possessed of as many views on neutrality as there are committeemen, questioned him. Senator Borah challenged the wisdom of naming an aggressor and questioned Stimson's exceptions to a flat arms embargo on all nations. Chairman Pittman warned of the controversies that might flare in Congress should the President under the Thomas resolution seek to bar materials other than arms from aggressor nations. Senate Majority Leader Barkley agreed on the need for increased Presidential discretion.

But the smooth line of inquiry was broken when Senator Johnson (Republican), of California, Senator LaFollette (Progressive), of Wisconsin, and Senator Reynolds sharply clashed with the witness on points of policy.

Johnson declared Stimson wanted us "to gird our loins to take part in war with Great Britain and France," which the witness promptly denied. A charge that Britain was "the greatest aggressor" from Reynolds, brought a plan for "fair" questioning from Stimson. And when La Follette charged Stimson was "protecting himself four ways from the middle" from a commitment on the extent to which Presidential discretion should go, Stimson shot back, "I didn't come down here to draw a bill."

Once Stimson agreed with Senator Schwellenbach (Democrat), of Washington, that complete repeal of the neutrality act, aside from munitions board provisions, might "be the safest way."

The witness, who asked to be excused from afternoon hearings to return to New York on legal business, will be followed on the stand today by Bernard Baruch, New York financier and former head of the War Industries Board.

The Republican Stimson, who professed faith in the peace objectives of the late President Wilson and said failure of his League of Nations had set the world back to "near anarchic conditions," quickly drew the fire of both Borah and Johnson, who bitterly opposed America's entry into the league.

"Once you name an 'aggressor,' where do we go from there?" asked Johnson.

"We would go to the question of whether we were going to help that aggressor any longer," said Stimson.

"Would you act with the democracies of Great Britain, France and Russia?" asked Johnson.

"Not unless the situation became dangerous enough to affect us, and then I would act mighty quick," said Stimson. "The more on my side the better I should like it if the safety and defense of the Nation was involved."

When Johnson asked if he considered these Nation's "democracies," the witness declared he had "said nothing about ideologies."

When Borah pressed Stimson on how he would define an "aggressor" Stimson said he would apply the term to "nations guilty of violating treaties with us." Borah said no European nations were violating treaties with us,' and tSimson replied:

"Both Germany and Italy are in violation of the Pact of Paris (the Kellogg pact)—both agreements with us."

Borah asked who would determine the aggressor, and Stimson said that "in his eyperience, Presidential discretion has been sufficient," but he would not "criticize the limitation."

Under questioning by Pittman, whose own bill would permit "cash and carry" shipment of arms and other goods to belligerents in their own boats, Stimson said he believed "all of the harm being done now is not by shipment of arms, but of the raw materials needed to make arms." He said the neutrality act "makes pious gestures about keeping out arms, and lets goods go in they really want to make arms."

Shipstead (Farmer-Labor), of Minnesota, asked how an aggressor would be "punished."

"I have not said anything about punishment, but I would not aid an aggressor," said Stimson. "Japan is now importing from us 50 per cent more of iron ore to bomb the civilian population of China and 85 to 90 per cent more oil to be used in carrying the bombs. If it would be punishment to deny Japan those exports, I favor the punishment."

Repeatedly, Stimson said he would not wait for the "immediate moment" of agression toward this country, but would act if he saw danger to this country "approaching."

By ceasing to be neutral, he said he didn't mean "war."

"It means you don't feed the aggressor, sell arms or trade with him. You wouldn't go out and shoot him."

Stimson and Reynolds engaged in a brisk discussion of whether Great Britain and France were guilty in the past of aggression "on a larger scale," with Reynolds taking the affirmative and Stimson the negative.

Reynolds said vesting power in the President to name an aggressor might leave the determination open to "prejudice against nations he didn't like."

Stimson said the responsibility would have a sobering effect not likely to be touched by prejudcie.

When Reynolds asked if Hitler and Mussolini "are likely to come over here in the next six or seven years" Stimson said that might "depend on the nations (Great Britain and France) which you seem to be prejudiced against."

LaFollette insisted Stimson say definitely whether he favored absolute discretion for the President in naming aggressors, or power subject to Congressional approval. This Stimson refused to do.

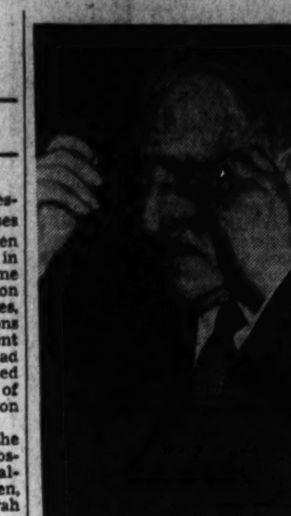

Associated Press Photo.
HENRY L. STIMSON
Before Foreign Relations Committee

157 Millions Added to Bill For Defense

Defense

Continued from Page 1.

be distributed to local broadcasting stations.

New Attitude Indicated

In approving the second deficiency bill, with its $157,766,360 for defense purposes, the Senate subcommittee did not act on an Administration request for an additional $4,000,000 for an arcraft research center at Sunnyside, Calif. Decision on the proposal was referred to a meeting of the full appropriations committee today, when bill will probably be reported to the Senate.

Indicative of the new attitude toward defense measures evidenced in Congress since the Munich pact, the large Army and Navy appropriations in the bill were approved without hearings. A member of the subcommittee explained there was no need for detailed consideration "as the Army and Navy heads were satisfield with the measure."

Besides the $110,000,000 arms fund, part of which is in contract authorization, the bill provides money for converting two merchant liners as troop transports, $600,000 for experimentation with rotary wing aircraft and $1,128,000 for barracks and seacoast defenses. The latter is to restore damage done by the New England hurricane last fall.

Assistant Secretary Johnson's declaration that industry was "substantially mobilized" came during an interview with the Associated Press prior to a scheduled address at the National Industrial Preparedness dinner. He was quoted as saying that of the 7,000 industrial items required by the Army in war, industry was now geared to produce all but 55 within six months. Progress is being made toward eliminating this drag, he added.

Britain, Ready for Attack, Arms 1,000 Merchant Ships

British

special precautions were taken, nevertheless.—Editor's note.]

Britain's armed preparations were interwoven with the announcement that Britain and Poland had agreed on a mutual defense pact—a keystone of the British-led "stop-Hitler" drive.

Polish Ambassador Edward Raczynski said Chamberlain would make formal announcement of the alliance in Commons Thursday.

The formal treaty, it was understood, will be signed either in London or Warsaw later and will be accompanied by a secret understanding regarding actual cases of aggression which would bring it into operation. The Polish delegates denied that any agreement had been reached between Poland and Germany regarding Danzig.

[Condlhsion of the Polish-British part was followed shortly by Rumania's notifilation that she, oo, was prepared to enter a mutual defense allianse with Britain, the Intrrnatiinal News Servire reported. Final negotiation of the alliance awaits only completion of Rumanian-Turkish conversations aimed at gaining permission for French and British warships to pass through the Dardanelles.

[In Paris it was said these assurances had already been made through a Franco-Turkish understanding over the Sanjak of Alerandretta.

[Britain was said also to be preparing for negotiations with Russia for a reciprocal military treaty to complement the Franco-Soviet alliance.—Editor's note.]

Explains Stanhope Talk

Chamberlain's statement in Commons was in explanation of the political sensation caused by a Tuesday night announcement by Earl Stanhope, first lord of the admiralty, that the navy had been ordered to man the fleet's anti-aircraft guns.

Chamberlain admitted that he had asked British newspapers to suppress Lord Stanhope's statement "because it seemed likely to be treated as a sensational matter," mildly rebuked Stanhope and then proceeded to confirm what Stanhope had said.

Naval gunners were instructed some time ago to remain in readiness to man their guns, he said, because the government considers this a "time of tension."

Optometrists Elected

Raymond P. Klinger, of 2507 Brentwood road northeast, and John E. Claflin, 1427 Longfellow street northwest, were elected president and vice president, respectively, of the graduating class at the Northern Illinois College of Optometry, Chicago, it was announced yesterday.

Relieving the Pain of
NEURITIS
Physicians recommend Mountain Valley Mineral Water direct from famous Hot Springs, Arkansas, as an aid to the treatment of Neuritis, mildly alkaline. Deeply satisfying. Helps eliminate body toxins and poisons. Phone for free descriptive booklet.
Mountain Valley Mineral Water
From Hot Springs, Ark.
MEt. 1062 1405 K St. N.W.

VITAL! MODERN!
THE LIFE AND LOVE OF
DR. SUSAN
DAILY—
WJSV
2:15 P.M.
Presented by Lux —Lux Toilet Soap

Apartments are rented quickly with Post Classified Ads. Just phone National 4200 and tell Post readers about your offer.

Actual photograph of "Blackie" and "Whitey"
Going our way?
● Come along. You'll be well rewarded. You'll find Black & White an interesting companion. For it has Character—an individuality that will intrigue you. You'll taste it in the magnificent flavor. And you'll sense it in the delectable bouquet. It's a Character you can depend upon—for it hasn't been changed since the famous blend was created generations ago. Come along and you'll always remember Black & White with pleasure.

EIGHT YEARS OLD
"BLACK & WHITE"
BLENDED SCOTCH WHISKY • 86.8 PROOF
The Scotch with Character
COPYRIGHT 1939 THE FLEISCHMANN DISTILLING CORPORATION, NEW YORK, N. Y., SOLE DISTRIBUTORS

COAL PRICES REDUCED!
Phone Us TODAY
And Have Your Bin Filled With Any Size
While You Are About It, Investigate
The Electric Furnace-Man
AUTOMATIC ANTHRACITE BURNER
JOHN P. AGNEW & CO. INC.
714 13th St. N.W. NAtl. 3068

CIVIL SERVICE
Trial Examination
FOR STENOGRAPHERS AND TYPISTS
Tues., April 18
Thurs., April 20
Limited Reservations Accepted
MT. PLEASANT SCHOOL FOR SECRETARIES
TIVOLI THEATER BUILDING
14th St. at Park Road N.W.
Telephone COlumbia 3000

"Bringing all the West closer to you!"

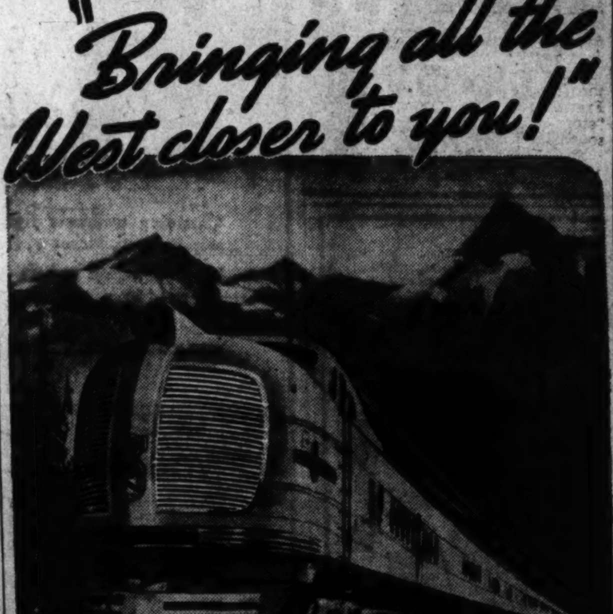

RIDE THE Streamliners FOR SUPER SPEED • COMFORT • SAFETY
Modern Coach and Pullman accommodations
Los Angeles, San Francisco and Portland are only 39¾ hours from Chicago . . . and Colorado only an overnight trip . . . via the North Western-Union Pacific Streamliners. These swift and beautiful trains offer time-saving speed that can mean a big saving in living costs en route to all the glorious West. It's only "four meals" from Chicago to Los Angeles or San Francisco. Yet the fare on a Streamliner coach is just $44.50, including the $5 extra fare. There's no extra fare to Portland or Colorado.
Coach travel on the Streamliners is superlatively comfortable. There are deep-cushioned, reclining seats . . . soft night lights . . . free pillows . . . porter service . . . moderately priced meals. The Streamliner fleet is also noted for modern Pullman comforts, smart lounge and recreation cars and flawless service. Registered Nurse-Stewardess service on the Streamliners, "City of Los Angeles," "City of San Francisco" and "City of Denver."
North Western-Union Pacific
Route of the Streamliners and Challengers
MAIL TODAY
Union Pacific Railroad 300 Nat'l Press Bldg. Phone Republic 0600 or Chicago & North Western Ry. 723 Woodward Bldg. Phone Republic 1991
Washington, D. C.
Send complete information, including free illustrated literature, about
☐ Check if you wish also to visit the San Francisco World's Fair.
☐ Tell me about Escorted, All-Expense Tours.
Name
Street Address
City State
If student, please state grade.

"This is MY time to drive!"

LA SALLE
$1355
AND UP, delivered in Washington, subject to change without notice. White sidewall tires extra.
THERE'S ONLY one argument about LaSalle—people argue over who's privileged to drive it! The big Cadillac engine is so smooth and quiet and powerful—and the car is so easy to handle in every way—that driving is a sheer delight. In fact, almost half the people who take the wheel for a demonstration—take a LaSalle home for keeps! Don't buy any car unless you first try a LaSalle!
1222 22nd St. CAPITOL CADILLAC CO. NA. 3300
F. D. Akers, President
AERO AUTO CO., INC. 1101 King St., Alexandria, Va. W. L. KING MOTOR CO. Gaithersburg, Md. MANN MOTORS, INC. 8129 Ga. Ave., Silver Spring, Md. D. J. Martin Chevrolet Sales Triangle, Va.

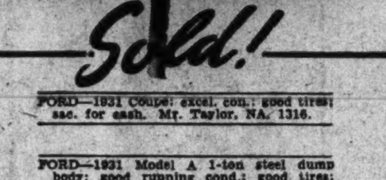

Sold!
FORD—1931 Coupe; excel. con.; good tires; sac. for cash. Mr. Taylor, NA. 1316.
FORD—1931 Model A 1-ton steel dump body; good running cond.; good tires; sac. for cash. Mr. Taylor. NA. 1316.
$4.75 Worth of Post Advertising
BRINGS $200
In Used Car Cash Sales!
Mr. Mason Taylor, Main Ave. and O St. S.W., tells us he was very pleased with the small amount it cost him to sell this car and truck. The Post is a good place to run your used car advertising because speedy results keep the cost very low! Only 40c for a 2-line ad . . . call NA. 4200.
To Sell A Car or Buy A Car
USE POST WANT ADS

Nazis to Train All Boys, Girls From 10 to 18

Party Affiliation Ordered for 10 Million Youths

By the Associated Press.

Berlin, April 5.—Ten million German boys and girls will become part of the Nazi compulsory training school, the Hitler Youth Organization, on Reichsfuehrer Hitler's fiftieth birthday anniversary April 20.

Nazi leaders thus strengthened their hold on the nation's youth today by decreeing compulsory membership for all between 10 and 18 years in the organization, which gives instruction in Nazi principles and premilitary training.

Eight million already are voluntary members, so the net increase will be about 2,000,000—excepting those "physically and morally unfit" and those whose parents recognize Poland or Denmark as their homeland.

Must Serve in the Army

The training from a tender age will be on the same basis as the labor service and military training. German boys will be obliged to serve eight years in the Hitler Youth, then six months in the labor service on farms or government work projects and two years in the army.

After leaving the army, men are enlisted in reserve units and in one of the Nazi party's many affiliated organizations. Almost from the cradle to the grave they are under state tutelage.

In 1938 there were 5,094,000 boys and 4,948,000 girls in old Germany and Austria between 10 and 18 years.

Failure to enroll is punishable by a prison term, a fine or both.

Hitler also created an elite group within the Hitler Youth, for which the general lines were outlined in a decree of December 1, 1936. Membership in the new group is voluntary, but members automatically become party members when they are "graduated" from it. They will be given preference for public positions.

Hitler Decree Swells Ranks of Youth Organization

Associated Press WIREPHOTO.

With the decree yesterday that all German children between the ages of 10 and 18 join the Hitler Youth Organization, 10,000,000 boys and girls will be in the ranks of the organization. These are trumpeters and drummers at a vacation camp. Symbol of the group is the jagged line on the trumpet pennants

Italo-German Staffs Confer; Britain Warned

German

Continued from Page 1.

her military alliance with Britain would undertake no commitments jeopardizing her policy of neutrality and friendship with Germany.

Germany's assertion that she contemplates no aggression of any kind against the Poles was re-emphasized tonight by the semiofficial Diplomatic Political Correspondence which said:

"It must seem all the more astonishing that allegations that Germany is planning an attack on Poland could be the basis of serious discussions between Polish and foreign statesmen because those purposeful alarmist reports about such German preparations long since have been refuted and consequently should be immediately disposed of."

Marine Band To Play Three Concerts a Week

The Marine Band will play three open air concerts a week in June, July and August, Marine Headquarters announced yesterday.

Beginning May 29, the band will play Monday nights through September 4 at the Marine Barracks, Eighth and I streets southeast, at 8 p. m.; Wednesdays, June 7 through September 6, at the east front of the Capitol, 7:30 p. m.; Thursday, June 15 through August 17, at the World War Memorial in West Potomac Park, 7:30 p. m. There will be no programs August 21, 23, 28 and 30.

Marine Corps Headquarters also announced public formal evening dress parades at 5:30 p. m., April 11, 14, 17, 21, 24, 28, May 2, 5, 8, and 11, and thereafter every Monday and Friday through the end of July.

Dying Man Seeks Air and Nearly Falls 15 Stories

New York, April 5 (AP).—Passers-by who remembered John Warde's spectacular plunge to his death after nearly 11 hours on a ledge outside his hotel room last summer gazed up, horrified, today at a fifteenth floor window of a Manhattan hotel.

A man's motionless figure was visible, hanging partly out.

While hotel employes and police battered at the door of his room, two policemen leaned from the window of the next room and grabbed his arm. He stared straight ahead, apparently semiconscious, after a heart attack. He was pronounced dead shortly afterward. Physicians said he probably had gone to the window for aid, and collapsed.

He was identified as Charles Davidson, 36, of Hamden, Conn.

Nazi Embassy Here Disavows Link to Bund

Bund

Continued from Page 1.

Friends of the New Germany became the Bund.

Meanwhile, it was learned, the Federal Bureau of Investigation is trying to find out whether the Bund and other Fascist organizations have penetrated the Army and Navy to obtain military secrets.

Affiliation Studied

Also the F. B. I. is seeking to ascertain whether any tieup exists between the Bund and such organizations as the Silver Shirts, the Silver Legion, etc. The F. B. I. said it had been told confidentially that the Bund was working with certain anti-Semitic groups in this country.

Embassy officials explained that the German government looks upon the bund as just another German organization in this country. There are 750 German-American societies in New York alone, it was pointed out.

Interview Recalled

With regard to the interview some years ago between Fritz Kuhn, national bund leader, and Adolph Hitler, officials said scores of Americans have talked with the Fuehrer. Hitler, it is said, is glad to receive any "distinguished American." The late Senator Robinson, of Arkansas, it was recalled, stopped in to see Hitler while on a European tour.

So far as Kuhn being accompanied on his trip to Germany by 400 bund members was concerned, embassy officials pointed out that Germna-Americans frequently make tourist excursions to their homeland.

The Nazi government, officials explained, takes the position that there can be no double allegiance. If a German takes out citizenship papers in this country, the German government is not interseted in him any longer from a political standpoint.

Carl Schurz Quoted

From a cultural standpoint, that is another matter. Germans cannot be expected, it is said, to give up cultural ties any more than Poles, Scandinavians, or others.

Belief was that Carl Shurz coined a good slogan for Americans of German extraction when he said "America is my bride—Germany my Mother."

Contrary to charges made before the Dies committee investigating un-American activities, officials declared, the foreign institute at Stuttgart, Germany, only deals with German nationals in foreign lands and is not a connecting link between the German government and the bund or other organizations of German extraction.

Italia nArmy Reported Moving To Set Up Albania Protectorate

Albania

Continued from Page 1.

was rushing arms to Valona, 60 miles south of Tirana.

Valona is opposite Bari and Brindisi, Italy, where premier Mussolini was reported to have concentrated between 20,000 and 30,000 infantry and artillery troops. Valona is the center of Italy's sphere of influence in Albania, including her oil fields, and the closest point to the Italian peninsula.

It was learned authoritatively that the Italian evacuation, applied to all except the diplomatic staff, including Italians holding posts in the Albanian army.

One of the specially-chartered ships was scheduled to sail before dawn and the other two will sail after 10 a. m.

Holiday Is Marred

Anxious crowds gathered in the streets, after a holiday proclaimed by King Zog for what was to have been rejoicing over the birth of a crown prince of American blood to Queen Geraldine.

Small detachments of Albanian soldiers patrolled the streets, following sporadic demonstrations for independence.

Italian businessmen sent their families home by boat and plane. Italian chambermaids left by the scores.

Albanian officials said they relied on the nation's armed strength for any emergency which might arise.

Other legations, including that of the United States, had not made any plans for evacuation of their nationals. The American colony numbers 15 persons as well as 3,300 naturalized Albanian Americans.

There was no evidence of Italian military planes here, despite reports abroad that some had already landed on Albanian soil.

Italian sources at Belgrade, Yugoslavia, said Italian troops would begin occupation at once of "at least a part" of Albania, and other reports indicated that the Albanian government might resist such an attempt.

Italy was said to be anxious to occupy several of Albania's leading cities, ports and airdromes in an effort to counterbalance the strength of British bases in the neighborhood of Greece.

Italian sources predicted a swift climax to the situation.

Belgrade Calls Paris

(It was reported in Paris that Yugoslavia, fearing Italy's moves were aimed at her in an effort to prevent Belgrade's adherence to the "Stop Hitler" alignment, had made inquiries of the French government.

(It was stressed that the Belgrade government had not been officially informed of any Itlalian demands on King Zog.)

Although the foreign office spokesman sought to preserve calm by stressing assertions that Italo-Albanian relations were "most cordial," many well-informed observers believed an Italian invasion would be resisted.

Tirana's leading hotel closed during the day as result of the departure of the Italian proprietor and his Italian staff.

It was officially admitted that consultations were under way on proposals to strengthen the Italo-Albanian mutual defense alliance in November, 1927, but rumors indicated that the negotiations had encountered difficulties.

Italy, it was rumored, had advanced demands more extensive than the Albanian government would accept.

The foreign office denied that the question of an Italian protectorate over Albania had been discussed and deprecated reports that the Fascist forces concentrated at Bari and Brindisi would land on the Albanian coast.

"At present we do not need to ask Italy to send military aid under the terms of the 1927 treaty because nobody is threatening us," the spokesman said.

Anger at Britain Grows

Special Cable to The Post.

Rome, April 5.—Activities of German and Italian political and military leaders were seen here as reflecting the determination of both members of the Rome-Berlin axis to offer every possible resistance to the development of British and French plans for building a solid "stop Hitler" group in eastern and southeastern Europe.

They coincided with a deepening note of antagonism toward Great Britain in the Italian press, which gave prominence to the German warning to Poland and Britain that no interference would be brooked with German plans for the "organization" of Eastern Europe.

Mussolini's objectives in Albania, aimed at preventing Yugoslavia and Greece from joining the "stop-Hitler" movement, were reported to include:

Establishment of air bases.

Creation of an Italian gendarmerie in Albania which actually would be army of occupation.

Selection of Italians for key posts as "advisers" to King Zog's government.

French Elect Lebrun Again; Leftists Angry

Hecklers Defeat Hope For Show of Unity in Presidential Vote

By the Associated Press.

Versailles, April 5.—A tumultous National Assembly today elected President Albert Lebrun to a second seven-year term despite opposition of the leftists, struggling against the semi-dictatorial Daladier government.

Premier Daladier's campaign to make the election a demonstration of national unity during the present European tension fell short of the mark when violent Socialist and Communist uproar greeted the result. Shouts of "Resign! Resign!" followed announcement of Lebrun's selection.

Jules Jeanneney, president of the Senate and presiding officer of the National Assembly—the Senate and Chamber of Deputies—had to close the meeting because of the uproar without giving the complete official list of the votes.

Breaks Tradition

With no serious rivals, 67-year-old Lebrun received 506 of the 910 votes cast, the remainder being distributed among party favorites. Selection of Lebrun, who had expressed preference to retire, broke a half-century tradition of one-term presidents.

The only other President ever reelected, Jules Grevy, resigned in 1887 in the second year of his second term.

The election safely behind, Daladier faced no immediate obstacles, since the decree powers Parliament has granted him remain effective until November 30. The premier had prevailed upon Lebrun to serve again because election of a new President would have involved automatic resignation of the cabinet.

Investiture Tomorrow

Besides Lebrun, those who received votes included Albert Bedouce, Socialist, 151; Marcel Cachin, Communist, 74; Edonard Herriot, president of the Chamber, 53; Senator Justin Godart, 30; Fernand Bouisson, former president of the Chamber, 16, and Francois Pietri, deputy, 10.

Four independent candidates were detained for creating disturbances. The French constitution gives any citizen the right to proclaim his candidacy and, unable to get into the meeting, some independents demonstrated outside.

France Speeds More Troops to Alexandretta

Turkish Support Of French-British Bloc Is Reported

By the Associated Press.

Paris, April 5.—It was officially announced today that French troop reinforcements have been dispatched to Sanjak (District) of Alexandretta, but the number of troops en route was not given.

The dispatch of reinforcements was declared to be in full accord with existing French-Turkish understandings, and official quarters said negotiations for settlement of the Sanjak question were proceeding normally.

France was reported in informed quarters to have assured Rumania that in event of European war the Dardanelles would be open to French and British warships.

Busily building the southern part of the "stop-Hitler" bloc, France was said to have received assurances from Turkey, which controls the entrance to the Black Sea and Rumania's "back door," of support for the French British lineup to preserve the independence of small European countries.

In exchange, these sources said, Turkey was told she could eventually annex the Sanjak, although unrest in Syria made that impossible for the present.

Turkey was represented as being willing to wait, as the government already leaned toward the French-British bloc because of its own fears of Germany's evpansion southeastward.

These developments followed assurances yesterday by the Turkish Ambassador that Turkey would not seize the Sanjak by force.

Darling Joan: Bill and I are engaged! He raves about my skin—says it's so smooth (thanks to Resinol Soap and Ointment!) It's wonderful how they helped to clear up my pimply blackheads. Good for chapping, too—try them. Devotedly, Anne

RESINOL

Manhattan SHIRTS $2.25

NOW... a shirt with a definitely longer span of life...SPAN

THE Span collar is Manhattanized to retain its neat, unwrinkled appearance without the use of starch. Span is a smart, economical, decidedly practical Manhattan shirt that thrifty buyers who value their appearance will appreciate. See Span and nnmerous other styles and patterns at the University Shop.

UNIVERSITY Shop
715 • 14 TH ST. N.W.
HOME OF NATIONALLY KNOWN MEN'S WEAR

Established 1895
LOUIS ABRAHAMS
LOANS ON JEWELRY
3309 R. I. Ave. N.E.
CASH FOR YOUR OLD GOLD
711 G St. N.W.

Loans
To Buy / Build / Repair / Refinance
5%–5½%–6%
• Low Monthly Payments
• Prompt Action
• No Future Renewals
• No Red Tape
Washington's Oldest Building Ass'n.
ORIENTAL
Building Association No. 6
NA. 7300 — 600 F St. N.W.

ARMY DAY

WE JOIN WITH THE NATION IN PAYING TRIBUTE TO THE GLORIOUS RECORD OF THE ARMY OF THE UNITED STATES

For those men whose position and tastes demand a degree of perfection far above the ordinary, "Clothes by Wilner the Tailor" are a natural choice. Individual design, finest custom tailoring and exclusive imported fabrics combine to produce unusual distinction and utter correctness.

Jos. A. Wilner & Co.
"Custom Tailors Since 1897"
COR. 8th & G STS. N.W.

PARK & TILFORD
Fine Whiskies

FINE WHISKIES P&T SINCE 1840

Backed by 99 Years of Knowing How!

PARK & TILFORD KENTUCKY BRED

PARK & TILFORD RESERVE

PARK & TILFORD Distillers Inc., New York, N. Y.

THE HOUSE OF STOVER, 2028 17th Street N.W.—Exclusive Distributors for the District of Columbia.

DELIVERY SERVICE—NATIONAL 3320

Clark's
705 14th STREET N.W.
Prices in Effect for 6 Days

EASTER HOLIDAY-LIQUOR SPECIALS

Sale

Formerly $2.35 Quart
PARK & TILFORD
FOUR "X"
BLENDED WHISKEY

A skillful blend of straight whiskies resulting in a whiskey of special excellence and taste, bouquet and smoothness. Blended and bottled by Park & Tilford. You save 76c on each quart. $1.59 Quart

POMONA
20% "California" WINES
Port, Sherry, Muscatel, Tokay, Catawba, also Claret, Burgundy, Reisling, Sauternes, 14%.
2 Fifths For $1
Also available in Gallon Jugs
Sweet Wines .... $1.98 Gallon
$1.05 Half Gallon
Dry Wines .... $1.49 Gallon
.79 Half Gallon

CLARK'S STRAIGHT Woodcroft RYE
3 Years Old
All straight rye, unblended. A great mixer and a popular party favorite.
$1.35 Quart
3 Quarts $4.00

Values to $2.00
IMPORTED SHERRIES
Amontillado—Dry
Oloroso—Sweet
also
DOW'S TAWNY PORT
CHOICE
Fifth 99c

"Old Fashion—Sour Mash"
CLARK'S STRAIGHT
KENTUCKY BOURBON
4 Years Old
A genuine SOUR-MASH KENTUCKY BOURBON, distilled by the "Old Fashion—24-hour holdover method." RICH AND MELLOW, recommended for delicious Mint Juleps and Hi-Balls.
3 for $5.50
Case of 12 Quarts, $21.00
$1.89 Quart

Bottled in Bond
100 Proof
'MONOGRAM'
RYE OR BOURBON
4 Years Old
Mellow whiskies of fine bouquet and tasty smoothness. Produced by two of the best distilleries in U. S.
$2.19 Quart

Imported
20-YR.-OLD "PLANAT" COGNAC
Produced and bottled in Cognac, France. Age and proof certified by the French government. Imported to sell for $3.98.
$2.39 Fifth

For Holiday Dinner!
IMPORTED FRENCH VINTAGE
BURGUNDIES
Chateauneuf-du-Pape, 1928
Pommard, 1929 — Macon, 1929
Chablis, 1929 — Beaujolais, 1929
Pouilly Fuisse, 1929
Case of 12 Assorted Bottles, $12.50
$1.09 Fifth

Easter Special! Reg. $2.99 Fifth
STONE JUGS
"Heather Dew" Graybeard Scotch
Mitchell Bros. world renowned famous Scotch whiskey. Smooth, rich and mellow. A connoisseur's Scotch. Produced and bottled in Glasgow, Scotland.
LIMITED QUANTITIES
Price 2.19 Fifth

Dr. Putnam Acclaimed for Library Work

Roosevelt Sends His Praise; Bust Unveiled At Luncheon

Dr. Herbert Putnam was acclaimed by distinguished American and foreign authorities for having in four decades raised the Library of Congress to the position of "greatest of all the world's great libraries" at an intimate "round table" luncheon in the library yesterday.

A "portrait in bronze" of the librarian who yesterday completed 40 years of service was unveiled following the luncheon, in the presence of more than 100 of his colleagues and distinguished guests. It had been executed by his daughter, Brenda Putnam, N. A., and was unveiled by his granddaughter, June O'Hara. Its acquisition had been made by his co-workers as a surprise for the librarian, and as a gift to the library.

In acknowledging the compliment thus paid him, Dr. Putnam modestly pointed out he could not accept it for the library, but that a commission would determine at some future time whether it was advisable to add it to the library's acquisitions. "I trust," he added, "that they will see fit to accept."

Had to Rest

Dr. Putnam, who in his seventy-eighth year, received personal praise from the heads of great foreign and American libraries, and from the President of the United States, found it advisable to rest after more than two hours of the festivities planned largely by Dr. Martin A. Roberts, chief assistant librarian.

Dr. Waldo Gifford Leland, permanent secretary of the American Council of Learned Societies, presided at luncheon. He read a number of letters and radiograms of congratulation after Frederic A. Delano had read a letter from President Roosevelt, who wrote, "Under your direction our national library has become one of the great libraries of the world.

"I think," the President added, "Carlyle's saying that the true university is a collection of books is of greater force today than when the Sage of Chelsea uttered it. I have an unshaken conviction that democracy can never be undermined if we maintain our library resources and a national intelligence capable of utilizing them. I believe the library has become universal in scope and national in service."

Tribute Paid

Tribute was paid by Dr. Harry A. Garfield, former president of Williams College, and by Rep. Robert Luce, of Massachusetts, former chairman of the House Committee on the Library.

At the unveiling ceremonies, William C. Bond, superintendent, review some of the myriad advances in library science that have been initiated under Dr. Putnam's direction and that have been adopted by other libraries htroughout the world. Charles Harris Hastings, retired chief of the card division, introduced Miss June O'Hara, daughter of the painter, Eliot O'Hara and Mrs. O'Hara.

Among those present at the round table luncheon and the unveiling were Bishop James Edward Freeman, of Washington, and Bishop Julius Walter Atwood, of Arizona, retired; Dr. Carl Engel, Rep. Kent E. Keller, of Illinois, chairman of the House Committee on the Library; Dr. Milton J. Ferguson, president of the American Library Association; Dr. George F. Bowerman, librarian of the District public library; Dr. Carl Milan, secretary of the American Library Association; Dr. Charles G. Abbot, secretary of the Smithsonian Institution, and Dr. William Adams Slade, chief reference librarian.

Messages of praise were read from Arundell Esdaile, secretary of the British Museum and president of the Library Association of Great Britain; Dr. H. A. Kruss, director general of the Prussian State Library in Berlin; Albano Sorbelli, head of the Municipal Library of Bologna, Italy; Luigi de Gregori, inspector general of the Italian libraries; Eugene Cardinal Tisserant, of Vatican City; Herbert Henry Edmund Craster, Bodley's librarian, of Oxford; Dr. T. P. Sevensma, of the Leiden Library, Holland; Marcel Godet, chairman of the International Federation of Library Associations, Geneva, Switzerland; Wilhelm Munthe, of the University Library, Oslo, Norway; Henry Guppy, of the John Rylands Library, Manchester, England, and Sir Frederic G. Kenyon, for 20 years head of the British Museum. Altogether more than 150 messages arrived from scholars here and abroad.

Putnam Bust Unveiled

Bronze bust of Dr. Herbert Putnam which was unveiled yesterday as the librarian completed 40 years service with the Library of Congress

D. C. Churches To Observe Holy Thursday

Modern World Lacks True Faith, Says Freeman

Churches throughout the city today will solemnly observe Holy, or Maunday Thursday the anniversary of the institution of Holy Communion, and tomorrow, Good Friday, commemorating the death of Jesus on Calvary. Holy Week will be climaxed with Easter Sunday services.

The modern world has parted company with an expression of the heroic faith, the Right Rev. James E. Freeman, Bishop of Washington, said yesterday at Epiphany Church Holy Week rites.

The world today, he said, makes its Christian profession a matter of convenience, giving religion only an inconspicuous place in its life.

"It makes belief in Christ one thing, obedience to His will another," the bishop said.

Such a practice, he declared, issues in an unstable, unsatisfying condition of the mind. Christianity expresses itself in terms of belief and trust, he said.

Mass at Monastery

One of the earliest services today will be at 9 a. m., at the Franciscan Monastery, where there will be a solemn mass and procession to the Holy Sepulchre, followed by the Mandatum (washing of the feet). Tenabrae is set for 4 p. m. and Holy Hour for 9 p. m.

At Garden Memorial Presbyterian Church, a candlelight communion service will be held at 8 p. m. today over which the Rev. Philip Goertz will preside. At Grace Lutheran Church, where communion also will be observed, Dr. Gerhard E. Lenski will preach at 8 p. m. on "The Same Night in Which He Was Betrayed." Bishop Edwin Holt Hughes will address a special service at Calvary Methodist Episcopal Church at 8 p. m.

Other Services

Sacred Heart Church, Sixteenth and Park road northwest, will have Tenabrae services at 7:30 o'clock tonight and Good Friday night at which students from the Paulist College will sing. The sermons will be by the Rev. John Carter Smyth, of the Paulist Fathers, New York City.

Dr. Howard Stone Anderson will preside over services of holy communion today at 7:30 p. m. at First Congregational Church, where Cecil B. DeMille's "King of Kings" is being shown today at 5 and 8 p. m., and on Good Friday at 1:30, 4 and 8 p. m.

Rehearing on Appeal Of McAfee Case Denied

The Court of Appeals yesterday stood by its order in granting a new trial for William (Major) McAfee, accused of the murder of Mrs. Barbara Anderson here in 1937. District Attorney Pine's motion for a rehearing of the appeal was denied.

Capital to Mark At Least 2 Arbor Days This Month

Various sources disagreed yesterday on the right date for Arbor Day. It appeared that though trees will be planted with ceremony on at least two days this month, none will be planted on the date set by the Commissioners 15 years ago, the third Friday in April.

The birthday of J. Sterling Morton, formere Secretary of Agriculture, Arbor Day founder, has been selected by the Agriculture Department, and the National Capital Park and Planning Commission for their celebration April 10, when the department will plant a Nebraska elm on the Mall.

The Board of Education will plant a red maple April 18 at the Brightwood School.

Rockville Clock Dispute Ends as Site Is Chosen

The mayor and town council of Rockville, Md., last night settled a two-week-old controversy over a site for a giant clock donated by the late Walter Brownley, Washington confectioner.

The clock will be placed in a parkway a block north of the triangular plot now dominated by a statue of a Confederate soldier. A proposal to erect the 16-foot timepiece beside the smaller statue precipitated a bitter controversy, led by the Ridgely-Brown Chapter of the United Daughters of the Confederacy.

The proposed location for the clock is subject to approval of the State Roads Commission, since the parkway is in the center of a State road. Town officials, however, expected no trouble in obtaining approval.

Lieut. Jackson Dies

Lieut. (junior grade) Clarence Edward Jackson, retired, died April 4 at San Diego, Calif., the Navy Department announced yesterday. He is survived by his wife.

Pedro Domecq has Company manners

During your bridge party you suggest a drink. Why not make it Sherry, that is so simple to serve? No bother, no mixing, and your friends will love this delicious refreshment.

For more than two centuries the famous Spanish House of Domecq has had the answer to your entertaining problem in its cellars. And you can have it at home if you just remember this sophisticated truth: "You'd better make it Sherry—and it's best to say Domecq."

COMEX TRADING COMPANY, INC., New York City

Pedro Domecq

Bottled in Jerez, Spain. Alcohol 18 to 20% by volume

Rose Pattern

EXCLUSIVE REPRESENTATIVE FOR

Stieff Sterling Silver

• When gift obligations arise, such as Birthdays, Weddings, Graduations and Anniversaries, our custom of suggesting "something in sterling styled by Stieff" has proven most successful.

6 DESSERT FORKS

16.50

WE WELCOME CHARGE ACCOUNTS

R. Harris and Co.

Jewelers

F at 11th St. DI. 0916

Est. 1876

Army Day—1939

ON THIS ARMY DAY, when as never before in the Nation's peace-time history public attention is focused upon our military establishment, its personnel, its activities and its material requirements, the Army and Navy Journal extends its congratulations to the wearers of the American uniform —Regulars, National Guardsmen, and members of the Officers Reserve Corps —within the continental United States and its overseas stations.

On this significant day the Army and Navy Journal rededicates itself to its life-long policy of assurance of adequate support for our Nation's defenders. Such support by the American public is essential in this period of international confusion and world-wide apprehension.

The pride the country has in its Army will be manifested in the Nation-wide celebration to be held today. It is based upon the profound conviction that when our defenses are in readiness aggressors will be wary of provoking our might. It cannot be too strongly emphasized that the People's Army has no desire for war. The Army's fundamental purpose is the preservation of American peace—by its power to make foreign governments considerate of our just right.

The termination of today's military activities throughout the country will result in far greater understanding of the missions of our protective forces, and from that increased understanding will come greater appreciation of our military needs. The emergency National Defense expenditures of today are the result of the neglect in the years that have passed. There remains more to be done to put the United States in a proper posture of defense. A pressing requirement is revision of the antiquated pay scales, particularly for the enlisted men of the Services and the lower commissioned grades. Some materiel is being provided, but more will be needed to fully equip the forces of defense.

★ ★ ★ ★

For more than 75 years, through peace and war, years of plenty and years of want, the Army and Navy Journal has served the Armed Forces of the United States, striving for National Defense for the preservation of peace and the welfare of service personnel as a guarantee of efficient defense. As an independent publication, it has met the needs of the Army, Navy, Marine Corps, and Coast Guard for a vigorous spokesman and accurate, complete up-to-date reports on service news, professional as well as social, sports, legislative, and Departmental news. Its weekly issues are a necessity to every service family.

Army and Navy Journal

"Spokesman of the Services Since 1863"

1701 Connecticut Avenue Northwest

Washington, D. C.

FREE DELIVERY WO. 4400

J. B. SPUND

3423-25 CONNECTICUT AVE.

EASTER SALE OF FINE WINES

FINE CALIFORNIA WINE

CHOOSE FROM: Sherry, Port, Muscatel, Sauterne, Burgundy or Zinfandel.

$1.35 Full Gallon

Imported Bordeaux Wine

6 Types 89c Fifth $9.50 Case

GREER'S O. V. H. Imported SCOTCH WHISKY

$1.99 Fifth

Blended and Bottled in Scotland

$23.75 Case

Spund's UPTOWN 3-YR.-OLD Md. Straight Rye Whiskey

$1.65 Quart

Distilled by Baltimore Pure Rye Distilling Co.

3 for $4.80

Power Rate Slash Asked At Laurel

Citizens to Demand Investigation if Request Is Refused

PRINCE GEORGES COUNTY BUREAU OF THE POST, 42 University rd., Calvert Hills, Md. Telephone GReenwood 3150.

A reduction in their electricity rate was asked yesterday by residents of Laurel at a public meeting in the library building.

The request submitted to a representative of the Consolidated Gas & Electric Light Co. of Baltimore, calls for lowering the basic rate from 6 to 5 cents a kilowatt hour, and for slicing the secondary rate from 3.3 to 2.9 cents.

Municipal spokesmen pointed out that the smaller neighboring communities of Berwyn, Savage and Muirkirk have a 5-cent rate. If the request is not granted, the Maryland Public Service Commission will be asked to investigate, they said.

The meeting, held under auspices of the Woman's Club, was attended by Gen. Everard E. Hatch, mayor, and Councilman Edward Tolson.

Phi Kappa Phi Elects

College Park.—Phi Kappa Phi, national honorary scholastic fraternity at the University of Maryland, yesterday announced the election of 32 new members, including 14 students from Washington and nearby Maryland. Those honored were:

Prince Georges—Florence Comer and Robert Bradley, both of Hyattsville; Edward Wharton, Phyllis Bollinger and Thomas Wharton, all of College Park; Richard E. Lee, Landover, and Kathryn Abbott, District Heights.

Montgomery—John Krynitsky, Chevy Chase; Bell McGinnis, Kensington, and Marcia Ladson, Rockville.

District—Elise Elvove, Harold Franke, Harry Anspon and Ellon Talcott.

Others elected were Etta Link, Halethorpe, Md.; James Pitzer, Cumberland; Rumsey Anthony, Chestertown; Mary Ann Guyther, Mechanicsville; Kathryn Adkins, Salisbury; Earl Fitzwater, Swanton; Paul Galbreath, Street; Myrtle Burke, McCoole Ann Bawman, Annapolis Junction; Hazel Kalbaugh, Luke; Ira Todd, Crisfield; Helen Bartlett, Centerville Ralph Aarons, Diana Steven and Melville Dunker, all of Baltimore; Mary Lee Aylesworth, Buckhannon, W. Va.; Milton Schecter, Brookland, N. Y., and Jack Hartman, Columbia, S. Dak.

Appraisal Committee Chosen

College Park—Organization of an appraisal committee was announced yesterday by the recently formed Prince Georges County Real Estate Board.

A program of civic and business enterprises and general development of the county will be proposed at the board's luncheon meeting at the Lord Salvert Inn here next Tuesday. R. M. Watkins, of Calvert Hills, is president of the new organization.

Tax Reduction Ordered

Colmar Manor.—The sale and use of fireworks, except from July 1 to 4, will be prohibited in this municipality under an amended town ordinance. The use of fireworks also is limited to the period between 8 a. m. and 11 p. m.

The council announced a general tax reduction from 22 to 20 cents on each $100 would become effective in July.

Welfare Officers Named

Laurel.—New officers of the Welfare Association are G. Bowie McCeney, president; Maj. John Biggar, vice president; Mrs. Bryan Hobbs, second vice president; Mrs. Roland Hill, secretary; Albert Block, treasurer, and Gen. E. E. Hatch, director. Directors are Mrs. James G. Boss, Mrs. Luther Browning, Mrs. Harry Caplan, Mrs. Vinton D. Cockey, Mrs. Jerome Cowden, Francis Gosnell, Mrs. Walter Lanahan, Mrs. G. W. S. Musgrave, Mrs. Edwin Marchant, Mrs. T. D. Roberts, Mrs. Bertha Ricks, Mrs. Fred Kluckhuhn, Mrs. John Nuzum and Edward Tolson.

Montgomery Red Cross To Teach Home Hygiene

Montgomery County Bureau of the Post, 8212 Clark Ave., Silver Spring, Md. Telephone SHepherd 4300.

The Montgomery County Red Cross Chapter will conduct a home hygiene and care of the sick class at the Woman's Club of Bethesda starting next Wednesday, it was announced last night by the president, Mrs. F. Eliot Middleton.

According to Mrs. Middleton, the classes will be on Wednesday mornings from 10 a. m. until 12 noon for a period of 14 weeks. This will be the third course conducted in the county by the chapter within a year.

Instruction will be given by Miss Mable C. Sibley, Red Cross nurse, and there will be no charge other than the price of the textbook. Individuals or groups desiring to take the course should apply to their local branch chairman or to Mrs. Harry Thompson, nursing service chairman, at the chapter headquarters in Rockville.

Children to Present Play

Glenmont.—A playlet, "A Spring Garden," will be presented at the monthly meeting of the Glenmont Parent-Teacher Association at 8 p. m. tonight in the school auditorium. It has been prepared by the children of the primary department of the school under the direction of Miss Elizabeth Tawes and Mrs. Catherine Fenby. The entertainment also will include the school band.

Chicken and Ham Supper

Poolesville.—The Poolesville Parent-Teacher Association will serve a benefit chicken and ham supper on April 27 at the school auditorium. Games also will be played.

Legion Sons to Meet

Silver Spring.—Initiation ceremonies for members of the newly organized Sons of the Legion Squadron of Cissel-Saxon Post, will be held tomorrow at 8 p. m. at the Liquor Control Board Building. Approximately 40 boys will take part and will be presented with caps and emblems.

Department Commander Henry L. Rhodes, of Baltimore, and Detachment Commander Sons of the Legion William F. McCormick, of Laurel, will be present. George A. Hood, commander of the local American Legion Post, will speak and St. Michael's School Band will play. Capt. Joseph C. Cissel is chairman of the arrangements committee. The public is invited.

Woodside M. E. Services

Woodside.—Candlelight communion services will be held in the Woodside M. E. Church tonight at 8 p. m. A class of young people will take their first communion and there will be special music by the senior vested choir. Tomorrow at 8 p. m. an illuminated cross service with music by the choir will be given.

Rev. Hauber to Preach

Silver Spring.—Holy communion services, with a sermon by the rector, the Rev. Joseph A. Hauber, will be held tonight at 7:45 p. m. at the Church of Ascension. Tomorrow, beginning at noon, a three hours' agony service will be held and at 7:45 p. m. there will be evening prayer and a sermon.

Takoma Park Women's Club

Takoma Park.—"The pure food, drugs and cosmetics act" will be discussed at 1 p. m. today by Mrs. G. G. Sward at a meeting of the Government study department of the Takoma Park Women's Club at the home of the president, Mrs. Walter P. Harman, 16 Poplar avenue. Mrs. R. W. Comstock will survey the Maryland food and drug laws. Hostesses are Mrs. F. A. Shumaker, Mrs. F. S. Harris and Mrs. E. E. Covert.

"Game Nite" in Silver Spring

Silver Spring.—The Women's Democratic Club will hold a "game nite" May 11 at the Jesup Blair Community House, Georgia avenue, at 8 p. m. Mrs. Willard Smallwood is chairman.

Charity Ball April 29

Silver Spring—The annual charity ball of the Silver Spring Lions Club, Griffith Rittnour, chairman, announces, will be held at the Manor Club, Norbeck, Md., from 10 p. m. until 2 a. m., April 29. This is the only affair held by the club to raise charity funds for the year.

John H. Offutt Funeral

Gaithersburg.—Funeral services for John H. Offutt, 55, of the grocery firm of Burns & Offutt, who died at his home here following an illness of several weeks, will be held at 2 p. m. today at the home of his brother, Walter C. Offutt. The Rev. William J. Elliott, pastor of Grace Methodist Church, will officiate. Burial will be in Forest Oak Cemetery.

Other survivors include his mother, Mrs. Mary E. Offutt; another brother, Elmer Offutt, and two sisters, Mrs. Harry Smith and Miss Virgie Offutt, all of Gaithersburg. He never married.

Mr. Offutt was a life-long resident of Montgomery County and had lived in Gaithersburg more than 30 years.

School Vacation Begins

Rockville—The spring vacation of the public schools of Montgomery County begins at noon today and continues until April 17. Heretofore the Easter holidays of the county schools consisted of but Good Friday and Easter Monday.

Mrs. Archer Wins Divorce

Rockville—Judge Stedman Prescott has signed a decree in the Circuit Court granting to Mrs. Mary Victoria Archer, of Washington, an absolute divorce from LeRoy Archer, of Bethesda, Md. The plaintiff was represented by Attorney Thomas M. Anderson, of Rockville.

Virginia Warned Of Fake $10 Bills

Richmond, Va., April 5 (AP).—Virginia merchants have been warned to be on the lookout for counterfeit ten-dollar bills.

Harry C. Shepherd, U. S. Secret Service agent, in warning of the spurious money, said 40 or 50 counterfeit bills had appeared in Norfolk in the past several days.

The agent said the bills "are exceptionally good," although the paper is a little thick. The portrait on the bogus bills was described as either too black or too light and lacking the delicate detail of the genuine.

Liquor Sale 'Curfew' Waits O'Conor Study

Special Dispatch to The Post.

Hagerstown, April 5.—Effective June 1 if approved by the Governor, sale of alcoholic beverages must stop at midnight instead of 2 a. m. in Washington County, under a bill which the county delegation announced had passed in the closing moments of the Assembly.

South Virginia Area Approves Soil Control

Blacksburg, Va., April 5 (AP).—J. A. Waller jr., secretary of the State soil conservation districts committee, announced landowners of Lunenburg, Mecklenburg, Charlotte and Halifax counties favored establishment of a southside soil conservation district.

Ballots were cast on March 25 and Waller revealed the outcome yesterday.

Va. Woodmen to Meet

Richmond, Va., April 5 (AP).—Virginia Woodmen of the World will hold their biennial session here next Tuesday with several hundred representatives expected from the 150 camps of the organization, T. G. Smoak, State manager, said.

Md. Teacher Dies in Crash

Charlisle, Pa., April 5—(AP)—Prof. Franklin A. Kuller, head of the Latin Department of Friends School, Baltimore, died in Carlisle Hospital today of injuries received in an automobile accident at Greenpark in adjoining Perry County, Monday.

Alexandria Legion to Hear Rep. Starnes

Gen. Danforth to Attend Post's Army Day Dinner

The Washington Post Bureau, 907 Prince St., Alexandria, Va. Phone Temple 3787 Delivery Service, Phone Alex. 247.

Representative Joe Starnes, of Alabama, will speak at the annual Army Day dinner of Alexandria Post, No. 24, American Legion, this evening at 7:30 in Gadsby's Tavern. The speaker served with the American Expeditionary Forces and since the war has continued his affiliation with the Alabama National Guard.

Maj. Gen. Robert Danforth, chief of Field Artillery, U. S. Army, will represent the Army and will receive the felicitations of the other services as their official representatives pay tribute to the Army.

The regular meeting of Alexandria Post, No. 24, will be held at 8 o'clock tomorrow evening in Gadsby's Tavern. The American Legion Auxiliary members have been invited. Maj. Carlton Edwards, U. S. Coast Artillery, will speak on Americanism.

Tugwell Leases House

Rexford Tugwell, former "Brain Truster," has leased a house in Norton's Court, just south of the Alexandria Postoffice, and off Washington street. The house is owned by Mrs. John Ambler Nicholas and was remodeled by her several years ago.

Two Youths Held

Two colored youths, Bob Coles, of Washington, and Leroy Kendricks, of Alexandria, were held for grand jury action in police court yesterday, on a charge of breaking into the Parker-Gray School and stealing six fire extinguishers valued at $60.

Eddie Shelton, 35 years old, colored, giving his address as Evans Court, was held for the grand jury on a charge of stealing a watch from the home of William K. Griffith, 1219 Prince street.

Good Friday Proclamation

Mayor Richard L. Ruffner has issued a proclamation urging all business be suspended Good Friday between the hours of 12 noon and 3 p. m. and that all citizens gather in their respective places of worship at that time.

Kiwanis to Hear Cross

Jacob C. Cross, jr., of the Baltimore Kiwanis Club, will speak at 12:15 today at the luncheon meeting of the Alexandria Kiwanis Club in the George Mason Hotel. His subject will be "Support of Churches in Their Spiritual Aims."

Booth Named Chairman

Armistead L. Boothe, city attorney, has been selected temporary chairman for the organization of a Junior Chamber of Commerce for Alexandria. Walter I. Young, Howard W. Smith, jr., and Franklin Backus have been appointed to draft a constitution and by-laws.

A meeting is scheduled for next Wednesday at 8 p. m. in the George Mason Hotel to select permanent officers.

Easter Sunrise Service

The third annual Easter Sunrise Service, sponsored by the Young People's Service Leagues of the Episcopal Churches, will be held at 6:30 Sunday morning at the Episcopal Theological Seminary of Virginia. The sermon will be by Stephen Walke, senior at the seminary, and if weather conditions are favorable, the service will be on the ground, otherwise in the chapel.

Holy Week Program

The Rev. Dr. John Paul Tyler, pastor of the Methodist Episcopal Church South, will hold Holy Week services tonight and tomorrow night at 8 p. m.

Charles Tothill Buried

The funeral of Charles Henry Tothill, who died on Monday, was held yesterday from the Cunningham Funeral Home. The Rev. Dr. John Paul Tyler, pastor of the Methodist Episcopal Church South, officiated. Burial was in Arlington National Cemetery.

Pallbearers were A. B. Hughes, W. S. Hughes and L. A. Lloyd, from the R. F. and P. Railroad, and Jones Cox, Raymond Simpson and Sidney Weil, from Alexandria Post No. 24, American Legion.

Virginia Wreck Derails 42 Cars

Richmond, Va., April 5 (AP).—A. T. Lowmaster, vice president and general manager, said the cause of the derailment of 42 cars of an eastbound Chesapeake & Ohio manifest freight train near Gala early today had not been determined.

The derailment occurred on a "practically straight track," Lowmaster said, adding that from the way the cars lay "it was not possible" to fix the cause.

Six tool cars and a derrick were sent from Clifton Forge to the scene of the wreck.

Roanoke Favored as Site Of Orchardists' Session

Staunton, Va., April 5 (AP).—William S. Campfield, secretary-treasurer, announced today the Virginia State Horticultural Society probably would hold its annual meeting in Roanoke December 5, 6 and 7.

Campfield said a preference to meet in Roanoke was expressed at a meeting of the society's board of directors here yesterday.

Federated Clubs in Arlington To Hear Mrs. Dunbar

ARLINGTON COUNTY BUREAU OF THE POST, Clarendon, Va., Tel. Oxford 0500

Mrs. Saidie Orr Dunbar, president of the General Federation of Women's Clubs, will address six federated clubs of Arlington County at 10 a. m. today in the Washington Golf and Country Club. Mrs. J. B. Lowell, of Arlington, State chairman of the Americanization program, also will speak.

The Ashton Heights Club will serve as hostess and Mrs. Ira N. Gabrielson, chairman of the executive council of the federated clubs, will preside.

Speakers will be Mrs. Gabrielson, of Lyon Village Club; Mrs. Peter B. Simpson, of Lyon Park; Mrs. Hugh J. McGrath, Ashton Heights; Mrs. St. John Perrott, Arlington; Mrs. W. D. Marshall, Clarenford, and Mrs. Crosby Hoar, of Cherrydale.

Cruise for Children

Arlington.—The Kiwanis Club of Arlington and the Wilson Lines will be hosts to more than 500 Arlington County children on a cruise down the Potomac River Saturday, May 20, it was announced yesterday by Arthur C. Stickley 2nd, general chairman in charge. Last year 355 children made the trip.

Transportation to and from the boat will be furnished through the courtesy of the A. B. and W. Bus Company, the Arlington-Fairfax Motor Transportation Company, and the Washington, Virginia and Maryland Coach Company, Carol F. Winchester, chairman of the transportation committee, said.

Lunches will be given the youngsters on the trip by the Kiwanis and other ladies, headed by Mrs. Anne Kirby, chairman, and Mrs. William E. Robey, vice chairman of the food committee.

Entertainment will be furnished by the Kiwanis Club Boys' Band under Kiwanians John M. Miller and Sam P. Ford. Other features will be announced later.

Assisting Chairman Stickley will be John F. Webster, Paul R. Rupert, W. Vaughn, Dr. Robert H. Detwiler, Dr. J. Ed. Payne, H. B. Bloomer, jr., Albert Edmonds, Dr. Walter Hammer, the Rev. Kenneth M. Rizer, Rev. Peyton R. Williams, and the Rev. P. C. Helmintoller, and John R. Cummins, president of the club, who is chairman ex-officio.

Candle Light Service

Aurora Heights.—There will be a special Candle Light Service at the Community Methodist Church tonight at 7:45.

Arlington Hall to Close

Arlington.—Arlington Hall Junior College for Girls will close today for Easter Holidays and will re-open Thursday, April 13, college officials announced yesterday.

Colonel Mayo Speaks

Country Club Hills.—Lt. Col. George Mayo, Corps of Engineers, War Department, was speaker at the luncheon of the Arlington Kiwanis Club yesterday at the Washington Golf and Country Club. He was introduced by Thomas W. French and spoke on the activities of the Corps of Engineers.

Rites for Mrs. Yeatman

Arlington.—Funeral services for Mrs. Charlotte Elizabeth Yeatman, 82, who died Tuesday at the home of her son, Clarence B. Yeatman, 818 North Fillmore street, will be held today at 10 a. m. from C. J. Ives funeral chapel at Clarendon. Services will be conducted by the Rev. M. P. German of the Baptist Church in Washington. Burial will be in Arlington National Cemetery.

Mrs. Yeatman was born at Haymarket, Va., and had made her home with her son in Arlington County for the past four years.

Mrs. Yeatman, the widow of James Edward Yeatman who served with the 39th Virginia Infantry during the Civil War, leaves two daughters, Mrs. John S. Blick, of Atlanta, Ga., and Mrs. Lulu Berger, of Arlington. Three sons, Clarence B. Yeatman, of Arlington, Va.; J. Harvey Yeatman, of Dallas, Texas, and Robert Hunter Yeatman, of Brentwood, Md., also survive.

Soroptimists to Meet

Clarendon.—There will be a meeting of the board of directors of the Arlington Soroptimist Club at 8 tonight at the home of the president, Dr. Verlin E. Miles, on North Garfield street.

BONDED TERMITE INSULATION
2255
TERMINIX SERVICE

The Sporting Thing!
Get Into Smart Casual Clothes From Lansburgh's New Sports Shop, Street Floor

"Be Vestless"—Esquire
2-Piece Sports ENSEMBLE 18.75
Match your coat and trousers in one of these new shades: Browns, greens, camels' hair in mixtures. (Trousers with matching belt.) All Wool fabrics. All sizes. Complete ensemble. Coat separately, 12.75. Slacks separately, 6.00.
Sports Coats 12.75 and $10
Plaids, checks, tweeds and plain shades. All wool. Greens, browns, blues in the new dusty shades. Wear them for business to vary your ensembles—for vacation—for sports. All sizes.
Goodman & Suss Sport Coats, $15
For Easter—For Sports Wear
New Spring LANSBROOKS $5

Get set with a pair to complete your Easter ensemble—to go with your Spring sports outfit. All the fine workmanship that has made Lansbrooks first choice of Washington men . . . leathers that wear and look the best for the longest time. All sizes and lasts.
Lansburgh's—Men's Shoes—Street Floor
Lansburgh's
SEVENTH, EIGHTH and E STREETS District 7575
MEN'S SHOPS

EASTER Clothes Cleaned Safely, On Time! Brought Thursday—Ready Saturday AT Smith's
75c QUALITY EXPERT DRY-CLEANING AT 39c
LADIES' DRESSES . . . 39c
(Any Plain 1-Piece Dress Included)
MEN'S 3-Pc SUITS . . 39c
(Business Suits)
MEN'S TOPCOATS . . 39c
MEN'S FELT HATS . . 39c
LADIES' COATS 49c
(Plain Spring Coats)
LADIES' 2-Pc. SUITS . 49c
(Short Jacket)
LADIES' SKIRTS . . . 25c
4 NECKTIES CLEANED . . 19c
SWEATERS CLEANED . . 25c
Smith's
1932 14th ST. N.W.
2911 14th ST. N.W.
3213 14th ST. N.W.
1201 7th ST. N.W.
1549 7th ST. N.W.
1523 17th ST. N.W.
8th AND K STS. S.E.
9th AND H STS. N.E.
1511 YOU ST. N.W.
2721 GEORGIA AVE.
3638 GEORGIA AVE.
4913 GEORGIA AVE.
1536½ N. CAPITOL ST.
1719 N. CAPITOL ST.
1008 CONNECTICUT AVE.
3182 MT. PLEASANT ST.
1808 ADAMS MILL ROAD
1201 YOU ST. N.W.

For Keener Refreshment . . .
PABST GETS THE CALL

Where Smart America Steps Out—
Pabst Blue Ribbon Gets the Call. It's the smart choice from coast to coast—in finest hotels, restaurants, clubs and lounges.
And America's Homes Give Pabst the Call!
From coast to coast, Pabst is first in America's homes! This overwhelming preference by family and guests is the truest measure of popularity. And 95 years of Pabst quality has won this leadership. Order Pabst Blue Ribbon today. Your choice of bottles or handy, space-saving cans.
It's Lighter! . . . It's Brighter! Brisk-Bodied, Not Logy!
Next time you step out, remember—IT'S PABST in the finest places from coast to coast! Because Blue Ribbon is tuned to America's smarter taste. It's lighter, brighter! Brisk-bodied, never syrupy or logy! Nothing to slow down its invigorating action. That's why it quenches thirst with a keener thrill—and keeps you feeling marvelously refreshed. This master-blended formula is a 95-year Pabst secret. So don't expect to find it in any other beer. Demand BLUE RIBBON.
PERK-UP WITH PABST
BLUE RIBBON BEER

Nelson B. Bell About the Showshops

Waring's Pennsylvanians To Foster Glee Festival

Local Singers to Appear on Capitol Stage; Director William Wyler Here Today; News Notes and Gossip of the Theater

LONG HAVING BEEN RECOGNIZED as an organization as notable for its glee singing as for its fine instrumentalism, it is, perhaps, a natural thing that Fred Waring should inaugurate a glee club festival in conjunction with his presentation of the Pennsylvanians on the stage at Loew's Capitol Theater, beginning this Friday. Having sprung from the scholastic precincts of Penn State, Fred always has been a glee singer at heart.

BELL

It will be interesting to many Washingtonians that the Waring festival will be put in motion by the Maryland University Glee Club. It happens that the Maryland U. choral group is under the skillful conductorship of an old friend, Harlan Randall. Away back yonder, in the old days of the Crandall Saturday Nighters, on the air over Station WRC, Harlan was one of our stellar barytones. Radio was young in those days—about 1924 or 1925, I think it was—and so was Mr. Randall, more or less. It will be pleasant to welcome Mr. Randall and his choristers back to the public rostrum again.

There will, of course, be numerous other glee clubs in the week's vocal "rodeo." It is to be expected that the George Washington University Glee Club, national prize winners a few years back, will be in the running under the scholarly direction of Dr. Robert H. Harmon. Dr. Harmon and his singing ensemble also were identified with the Saturday Nighters and are old friends.

For the matter of that, we might as well break down and confess now as any time that the first time those so-called Saturday Nighters—and they never appeared any other night—went on the air, from the old WRC Station out at Fourteenth street and Park road, Fred Waring and His Pennsylvanians were our star act.

There is something just a little nostalgic about all this. Time marches on, but somehow these old recollections remain peculiarly stationary.

There is, needless to say, a bit of old-timiness in Fred's stage act. The Pennsylvanians are largely composed, even to this day, of maturing kids who originally formed the band as a dance unit at Penn State. Poley McClintock, the frog-voiced drummer; Nels Keller, first trumpet, and several others continue to be mainstays in the integrity of one of the country's most versatile and most diverting entertainment units.

So about the time this column was supposed to go to press yesterday evening, who should barge into the office but the "wizard of the drumsticks," accompanied by a hot trumpet player and a lad with a guitar that was packed with mean rhythms. These sepia lads proceeded to "put on a show" and the leader of the trio demonstrated again that he is the only close competitor our old friend Jack Powell has in the matter of tympanistic syncopation. I mean the lad can drum! If we are not here after today, we will have been fired on account of the "jam session" that was pulled at about 6 p. m. in a usually sedate (sic) office.

Having compiled a practically perfect record for having missed all of the preview screenings scheduled for the current week—we muffed the latest Guitry picture on Monday, "Four Girls in White" on Tuesday, and "Midnight" yesterday—we hope today to be able to see "Wuthering Heights" at 3:30 and then dine with Director William Wyler, who will be here briefly for the day. This is the picture that gave us the book and the letter from Samuel Goldwyn. It seems to me—and probably to you—that the least I could do would be to look at it. I'll have to see if that can be arranged, although Thursday, in the life of a morning drama desk, is the worst day in the week—which by and large, would be pretty bad.

The drama department, not that it matters, is strangely and beautifully decorated with all kinds of odd gadgets. The gentlemen in charge of the exploitation of "Dodge City," opening Friday on the Earle screen, have sent out badges making all of us guys and gals of the press deputy sheriffs of one of the wildest towns known to American history. To be sure, they probably date back to about 1872 or 1878 or somewhere back there, but they make a fine flash. So far we haven't had any occasion to pinch anybody—outside of ourself, just to be sure if we are awake.

No sooner was the sheriff's badge pinned on the waistcoat than along came a golden spike representing the last bit of hammering done on the Union Pacific Railroad. This, one assumes, would come from one of Cecil B. De Mille's functionaries. It is a handsome railroad spike, but seems to serve no immediate utilitarian purpose. If any among you needs a golden railroad spike, here it is.

Jimmie Grainger, as I told you a day or so ago, makes very few social errors. A wire comes to hand from Houston, Tex., that all is going well with the premiere there of "A Man of Conquest," starring Richard Dix. Mr. Grainger happens to be president of Republic Pictures makers of the film. He still resents "ice cream sodas"—and I don't blame him.

So in drops Sibyl Bowan, coheadlining this week's stage bill at Loew's Capitol with Eddie Peabody, and there goes that last item that I was going to put in here. Miss Bowan is worth any number of paragraphs.

Off-the-Record Note

Ask me to tell you how Sibyl and Eddie almost got taken for a ride in the black maria for jaywalking!

The D'Oyly Carters, It Seems, Grow Up in the Service

Sydney Granville Recalls Distress at Being Cast Old While Still Young; Is a Veteran of Company at National

By Richard L. Coe

When he was a lad he served a term as chorus boy to the D'Oyly Carte firm . . .

And now Sydney Granville dissolves weekly and with ease into such important personages as Don Alhambra del Bolero; Assistant Tormentor Will Shadbolt and Pooh-Bah, Lord High Everything Else, except Executioner, in the D'Oyly Carte productions in which our town is reveling at the National these cherry blossom days. Your reporter had a jolly chat with him yesterday.

Mr. Granville's career is representative of what a full-voiced novitiate in the company may become. During chorus days he worked away learning the smaller juvenile parts. He began as Luis, that chap who bangs the drum in "The Gondoliers," and skipped around the repertory as the Counsel in "Trial by Jury," as Strephon in "Iolanthe," as Richard in "The Yeomen of the Guard" and Pish Tush in "The Mikado."

A decade of these younger roles seemed ahead of him until Mr. D'Oyly Carte slipped him into the character role of the Usher in "Trial by Jury." This was a part older members of the company generally played and the anxious Granville took to his mirror to find out whether his 30 years had suddenly doubled.

"No," laughed the producer, "it isn't that. I just want you to work on the part and develop your own business for it."

Almost Destroyed Contract

Like all of us who, when 30, are accused by evil fields to look 50, the incensed Granville almost tore up his contract. After all, he had played in revues and musical comedy on the West End stage and why should he become an oldster before his time?

But D'Oyly Carte made him think better of it and he decided to stay with the company to do the Usher. He made the most pronounced success in his young career, pleasing even the London Times.

Your inquiring reporter expressed surprise that new business was so lightly introduced into a company whose very name has come to spell strict conservatism. (Inwardly the spirit glimpsed hope for a heated remark about the "Swing," "Hot," "Red" and other Mikados now abroad.)

"No," replied the stocky fellow in the brown tweed suit from the depths of the other chair. "We often use new interpretations. Fundamentally we always stick to the spirit of Gilbert, everyone has original interpretations for his characters. Once while Gilbert was alive he visited a company on tour with "The Mikado." The KoKo had introduced trick verses and screwball business to an audience which roared its approval. "Well," sighed Gilbert, looking on, "you could get a laugh by sitting down on a pork pie, but it wouldn't be Gilbert.'"

"'The Swing Mikado?" Yes, I've seen it and it's a rollicking good show, too. But, of course, it isn't Gilert and Sullivan. The restrained humor is replaced by the obvious and that makes it something else again."

Always in a Hit

One of the tip-top advantages of being a D'Oyly Carter is the mirage-like truth that you are always in a hit. For 104 weeks, now, many of the cast have worked without a break. Generally there is a six-week holiday each year, but last summer the company was filmed in their version of "The Mikado," about to reach the local screens. In the theatrical world 104 weeks out of 104 weeks is something to hold on to contracts for. The typical year of a season or two in London, a season at the Shakespeare Memorial Theater, at Stratford, and roamings through the key cities of England and Scotland is often broken by jaunts to America, Australia, or wherever the cries of the worshippers are the loudest.

For the rest of the week, Mr. Granville has tonight's "The Yeoman of the Guard" and Saturday's two Mikados on his program. Between performances he hopes to get rid of a spot of a cold in his throat which isn't nearly bad enough to beg off for, yet is annoying enough to make six encores a bit troublesome!

Glad to See You're Back, Irene!

IRENE DUNNE,

believe it or not, as she would look going away—Heaven forbid!—in "Love Affair," her costellar vehicle with Charles Boyer, which goes into its third week at RKO-Keith's Theater tomorrow. With Mme. Maria Ouspenskaya leading the support, "Love Affair" is one of the most engaging comedy-romances that has come along this season. It thoroughly deserves its extended run on Fifteenth street

The New Yorker

By Leonard Lyons

New York, April 5.

TO AVOID any possibility of a recurrence of last year's walkout at the Ringling Brothers circus at Madison Square Garden, the new contract, engineered by Matthew Woll, was signed and guaranteed by William Green, head of the A. F. of L. . . . Capt. Fritz Wiedemann, Hitler's personal representative here and the new Consul General in San Francisco, went to the Fox-Twentieth Century lot, but received a cool reception. He didn't know that Capt. J. A. Strasser, the regular studio guide, shunned him because Strasser's brother, Gregor, was purged in Berlin five years ago . . . "Pins & Needles" has made more than $80,000 profit to date . . . Joe Frisco will return to N. Y. to the 18 Club—when that cafe moves to its new quarters next door.

THE EARL of Dalhousie, who is one of the largest landowners in Scotland, and on whose property J. P. Morgan does his annual grouse hunting, has been fishing at Bimini and decided to visit Miami Beach last week . . . When his boat docked, the Earl was required to fill out the usual Questionnaire submitted by the immigration officials . . . To the question "Occupation?" the titled Britisher wrote in response: "Peer of the Realm" . . . The immigration official studied this answer, looked at the Earl, and then drew a pencil line through that answer . . . He substituted his own reply: "NIL."

WILLIE HITLER, Adolf's nephew, took two bodyguards with him when he rented a bank vault at 30 Rockefeller Plaza . . . Arthur Gershwin, brother of George, has retired from the brokerage business to devote all his time to songwriting. He still hasn't been able to find a good lyric writer.

GROVER WHALEN, who has banned all nudity at the Fair, assigned John Ringling North to produce a show called "Cavalcade of the Centaurs" . . . It's supposed to be a horse riding exhibit and the World's Fair has furnished all the backing . . . North has secured riders from every section of the world—cowboy riders from the Far West and from the pampas of South America, and even tribesmen from Arabia . . . But this Fair-financed show will have an unusual finale. It will feature 15 John Powers models, all Lady Godiva—all nude.

HENRI BERNSTEIN, the famous French playwright-duelist, who just arrived, confides to friends that he's recuperating from an operation and that he's lost 30 pounds . . . Mayor LaGuardia, who has been trying to bring Bob Hutchins to the Presidency of Brooklyn College, now favors James G. McDonald, the former High Commissioner for the Refugees, and Richard P. McKeon, Dean of the Division of Humanities at the University of Chicago . . .

LUELLA GEAR will appear in the new show, "Streets of Paris" . . . Orson Welles has decided not to bring his "Five Kings" to Broadway this season. Tallulah Bankhead first knew of this decision when she saw her husband, John Emery, shave his beard.

THE RED-HEADED Iris Adrian, who joined the cast of "I Must Love Someone," now wears a blonde wig, because onstage she looked too much like the star, red-headed Nancy Carroll . . . Sam and Bella Spewack, who wrote the current hit, "Leave It to Me," are en route to Hollywood to interest Ira Gershwin and Jerome Kern in writing the music for their new show . . . Adele Rowland, widow of Conway Tearle, will offer "Impromptu Theater," with audience-participation, when she makes her debut at the Elysee . . . The Fred Allen radio show will be succeeded by the program called "Where Am I?" during the summer . . . John Roosevelt is pondering about a change of job.

Home Town Balks At Screen Name

Citizens of Najykoros, Hungaria, home town of Ilona Massey, have sent a petition asking that the star's name be changed back to Ilona Hajmassey before the release of "Balalaika," her next film. The petion says the situation is a grave national affair since Hungary, being so tiny compared with other nations, needs all the honor its citizens can earn and that the name Massey eliminates a typical Hungarian name, Hajmassey.

Gable Elected to Powell Dance Club

If Clark Gable deserts his masculine histrionics on the screen in favor of a career as a ballet dancer, you can blame Eleanor Powell.

Gable recently was made an honorary life member of the Young Dancers of America under the sponsorship of the Metro-Goldwyn-Mayer dance star. It was Clark's reward for his performance as the vaudeville dancer in "Idiot's Delight."

Actor Pulls Side Off Boat in Ocean

Actor Don Castle's shipbuilding aspirations sank with his first boat last week.

Getting the bug recently, the actor purchased an old rowboat, remodeled it, and added a large mast. Castle launched the craft and all went well until a wind caught the sail and the boat capsized.

Attempting to turn it back, Castle pulled one of the boat's sides loose and it sank.

Castle, from now on, is limiting his talents to acting.

Louella O. Parsons'

Close-Ups and Long-Shots Of the Motion Picture Scene

Hollywood, April 5 (INS).—Ellen Drew, who not so very long ago was working as a drive-in waitress, is leaving for England to be starred in "French Without Tears." This is the British comedy by Terence Ratigan that has been playing on the London stage for three whole years. Marlene Dietrich persuaded Adolph Zukor to buy it. Later Claudette Colbert was discussed as its star, but now Para will make it as their first British-made picture and the vivacious little Drew gets the plum.

LOUELLA PARSONS

I don't suppose I have to refresh your memory about Ellen. Discovered by Wesley Ruggles, she made her first screen appearance in "Sing You Sinners" with Bing Crosby and was very good also with Basil Rathbone and Ronald Colman in "If I Were King." Ellen is one of the few new personalities who is really going places and due to be ranked with our top names.

When Fred Astaire and Eleanor Power had lunch together on the M-G-M lot, I knew that the little story I printed a few weeks ago about Fred going to Metro was true. Today it was confirmed that Astaire will co-star with Eleanor Powell in the new "Broadway Melody." What a break for the two top dancers of the screen to be teamed together. While Fred has always felt it was bad for him to be linked in every picture with Ginger Rogers, and she felt the same way, I understand these two will still make one picture a year unless, of course, the Astaire-Powell combination should be such a hit that Fred will elect not to return to RKO.

It isn't every day that an actress steals a picture right under the nose of Bing Crosby, but Sandra Henville actually puts Bing in second place in "East Side of Heaven," and Bing doesn't care. You see, she is just a baby and, although she was billed as Sandy, she's really a little girl. The daughter of a local milkman, Sandy at 1 year is the cutest thing you ever saw. But if papa, who is still delivering milk, wants to capitalize on her baby charm, he'll have to hurry, for Sandra is growing bigger every day and babies change so rapidly. Universal has signed her and you can well imagine what it means to this little family. Bing, with four kids of his own, is a Sandy fan and doesn't feel as Maurice Chevalier did when Baby Leroy stole a picture away from him and said he'd never again consent to costar with a baby.

Elaine Barrie Barrymore is getting even with the Hollywood that snubbed her—in a series of articles in which she tells of the way she was crucified in the movie colony. The last article is headed, "Hollywood Treated Me Like a Leper." I can't say I blame Elaine because she really was snubbed right and left when she first came here, but even her bitterest critics have to admit she's been a fine influence on John. She's made him work when no one else could and with her by his side he has really done more on the screen—and better work, too—than in all his previous years put together.

Snapshots of Hollywood collected at random: Betty Furness and Johnny Green will increase the population in the fall; Tim Holt wearing a patch on his eye put there by the M. D. who removed a sliver from his optic; Wonder if Madeleine Carroll's many confabs with Lewis Milestone means she is going into one of his pictures; Martha Raye did a Scarlett O'Hara act at Grace Hayes Lodge and had the paying customers in stitches; Tom Brown solacing himself with Frances Robinson. He recently parted from his bride, the former Natalie Draper; Gwynne Pickford and Bud Ernst an interesting twosome at La Conga. She is getting so pretty; Billy Seymour buying supper for Jane Wyman, the new Torchy Blane, at the Tropics; Janet Gaynor's mother suffering from eye trouble will be laid up for two weeks; the Bob Burns baby is expected in June instead of August as the newspapers have said.

Frances Farmer, Hollywood's greatest scofer, and her bridegroom, Leif Erikson, who is equally vehement in his feeling toward our town, are coming here in June. Why? Freddie Bartholomew's grandparents leave England April 8 to visit him and Aunt Cissie over the summer months; Eddie Robinson leaves Thursday for a New York holiday; Ernest Lubitsch hosts a big party at the local opening of "Our Town" at the Biltmore. He and Sol Lesser are dickering for the play and 'tis rumored that after the opening Martha Scot will be signed by one of our producers; the new commissary at Paramount looks like a night club. There are no windows, only indirect lighting and all during lunch a sound track furnishes music; Lee Bowman has gone to Arizona for a couple of weeks recuperation; George Raft can be found most any day at Inglewood getting acquainted with his new thoroughbreds; Dorothy Lamour sent her mother a trunkful of clothes from New York. Spring models at that.

That's all for today. See you tomorrow!

Diamond Ring Does Double Duty

That square cut diamond ring which Virginia Field is wearing on her engagement finger is just a prop. And it is doing double duty. In "Maiden Voyage," Virginia is Robert Young's fiancee, but he jilts her in favor of Annabella. In "The Sun Never Sets," she marries Douglas Fairbanks, Jr. "I may not be good enough for Bob, but Doug saw nothing wrong with me," she remarked, explaining that the same ring is being used in both films.

Pair of 300-Pound Turtles in Movie

Metro-Goldwyn-Mayer has added two 300-pound turtles to the Tarzan menagerie. They were purchased in Silver Springs, Fla., to appear in "Tarzan in Exile," during location there with Johnny Weissmuller. An 18-months-old baby elephant, since christened Bee, was bought at the start of the picture as a playmate of Johnny Sheffield, who plays Tarzan, Jr.

AMUSEMENTS

RKO KEITH'S NOW Second Week... IRENE DUNNE • CHARLES BOYER "LOVE AFFAIR" Added THE MARCH OF TIME Disney's SOCIETY DOG SHOW Coming DEANNA DURBIN THREE SMART GIRLS Grow Up

AMUSEMENTS

See Our STAGE REHEARSAL TOMORROW at 10 a. m.
Something New! First Time In History Of The Earle You Can See Our Stage Show In The Making—Come At 10 O'Clock. See The Rehearsal—Then See The Show As The Public Will See It... With All The Lights, Scenery, Music, Etc. And Of Course—You'll See The Picture!—All Seats 25c

Warner Bros. EARLE TOMORROW
On Screen The Epic Story Of America's Most Dangerous City And The Man, Who By Taming It Won Olivia! ERROL FLYNN In Warner Bros. Epic "DODGE CITY" all in TECHNICOLOR with Olivia DeHavilland Ann Sheridan Bruce Cabot • Alan Hale Frank McHugh 25c to 1 P.M.
On Stage a Gay Fast Moving Revue "YOUTH PARADE of 1939" Songs-Dances-Surprises with these youthful stars ETHEL BARRYMORE COLT Newest Singing Discovery THREE RYANS • TRYON SISTERS GEORGE BELL • EMILEE ADREON KATHLEEN HARRIS • JOHNNY COYE ANN LORRAINE They're Back 16 EARLE ROXYETTES Your Favorite Dancers
Last Day—JOHN GARFIELD in "BLACKWELL'S ISLAND" On Stage—KAY KYSER in College of Musical Knowledge
OPEN 9:30 A. M. FEATURE 9:45 A. M. KYSER 11, 1:35, 4:10, 6:45, 9:20, 11:35 LAST COMPLETE SHOW AT 10:30 P. M.

THE MOST SENSATIONAL WOMAN IN GANGLAND! TOMORROW J. Edgar Hoover tells the true story of the notorious girl behind the killer behind the gun... The punch-packed thrill picture of the year! J. EDGAR HOOVER'S Amazing Story "PERSONS IN HIDING" Now A Paramount Picture With Screen's Newest Find PATRICIA MORISON Plus LYNNE OVERMAN J. CARROL NAISH Different! Dynamic! Daring! Warner Bros. METROPOLITAN Last Day "ON TRIAL"

AMUSEMENTS

MT. VERNON OPEN-AIR AUTO THEATER ROUTE 1, 3 MI. SOUTH OF ALEXANDRIA Continuous 2 Shows 7 & 9:30 DEANNA DURBIN "Mad About Music" On at 7—10:11 BOBBY BREEN "Hawaii Calls" On at 8:50 21 Minutes Latest News 35c

Loew's PALACE Starts SATURDAY A GAY ROMANTIC TRIUMPH FOR FOUR GREAT STARS! Claudette's in love again. Who'll be the lucky man? DON AMECHE ...the bold, bad taxi driver? JOHN BARRYMORE ...a millionaire with ideas? FRANCIS LEDERER ...the gayest blade in Paris? Paramount Presents CLAUDETTE COLBERT • DON AMECHE "MIDNIGHT" with JOHN BARRYMORE • FRANCIS LEDERER MARY ASTOR • ELAINE BARRIE Directed by MITCHELL LEISEN Last 2 Days Madeleine CARROLL • Fred MacMURRAY • Shirley ROSS "CAFE SOCIETY"

AMUSEMENTS

LOEW'S Columbia FRIDAY IS IT CRAZY to get married ... and have babies? Flaming drama of marriage on a shoestring Carole LOMBARD • James STEWART "MADE FOR EACH OTHER" Last Times LESLIE HOWARD G. B. Shaw's "PYGMALION"

The HAPPIEST of all Easter Parades... to LOEW'S where you'll find the "CHEERING-EST" of all shows! STAGE • in person Fred WARING and his PENNSYLVANIANS featuring POLEY McCLINTOCK • STUART CHURCHILL • DONNA DAE • SCOTTY BATES • RAY SAX FERNE • GORDON GOODMAN TWO BEES and a HONEY Les Paul Trio With Jimmy Atkins Waring Glee Club and all the RADIO GANG ROMANTIC SECRETS OF THE GIRLS WHO HOLD YOUR HAND... Bold, Daring Love Drama! "4 GIRLS in WHITE" M-G-M Picture with FLORENCE RICE UNA MERKEL ANN RUTHERFORD MARY HOWARD ALAN MARSHAL FRIDAY Loew's CAPITOL TODAY Last Times WALLACE BEERY in "Sergeant Madden" Stage—EDDIE PEABODY • SYBIL BOWAN

AMUSEMENTS

NATIONAL AMERICA'S FIRST THEATER Tonight at 8:30 "YEOMEN OF THE GUARD" D'OYLY CARTE OPERA COMPANY OF LONDON in GILBERT & SULLIVAN OPERAS Fri. Eve. "Cox & Box" & "H.M.S. PINAFORE" Sat. Matinee and Eve. "THE MIKADO" Week Beg. Next Mon. Eve. at 8:30 Matinees Wed. and Sat. at 2:30 Gertrude LAWRENCE in SAMSON RAPHAELSON'S new comedy "SKYLARK" Eves. 85c, $1.10, $1.65, $2.20, $2.75 Mats. 85c, $1.10, $1.65, $2.20 incl. tax Seat Sale Now

AMUSEMENTS

HELD OVER! THE LADY VANISHES LITTLE

"KING of KINGS" 1st Cong'l Church 10th & G Sts. Cecil DeMille's classic in 1 week of showings. Wed. and Thurs.— 5 & 8 p. m. Good Friday—1:30, 4 & 8 Admission free. Freewill offerings.

AMUSEMENTS

GAYETY BURLESQUE 2 CONTINUOUS MATINEES 12 TILL 5 Now MARGIE HART Starts Sunday Valerie Parks

Today's NEIGHBORHOOD Movies

WARNER BROS. THEATERS
In event of busy signal call REpublic 0800. For additional information phone theaters direct.

Theaters Having Matinees
AMBASSADOR 18th & Col. Rd. CO. 5595. 1 p.m. John Garfield in "Blackwell's Island." At 1:20, 3, 4:45, 6:25, 8, 9:45. News.
BEVERLY 15th and E Sts. N.E. LI. 3300. Mat. 1 P.M. Parking Space Available to Patrons. Dorothy Lamour-Lloyd Nolan in "St. Louis Blues." At 1:35, 3:35, 5:35, 7:30, 9:35. Also Cartoon-Newsreel.
CALVERT 2324 Wis. Ave. N.W. WO. 2345. Mat. 1 P.M. James Cagney in "Oklahoma Kid." At 1:30, 3:30, 5:30, 7:35, 9:35. News.
CENTRAL 425 9th St. N.W. ME. 2841. Opens 11 A.M. Dorothy Lamour-Lloyd Nolan in "St. Louis Blues." At 11:55, 2:20, 4:45, 7:05, 9:30. Also Newsreel.
PENN 650 Pa. Ave. S.E. LI. 2179. Mat. 1 P. M. James Cagney in "Oklahoma Kid. At 1:40, 3:45, 5:40, 7:35, 9:40. Comedy.
SHERIDAN Ga. & Sheridan N.W. RA. 2400. Mat. 1 P.M. Constance Bennett-Roland Young in "Topper Takes a Trip." At 1:35, 3:35, 5:35, 7:35, 9:35. Newsreel.
SILVER Ga. Ave. & Colesville Pike Silver Spring. SHep. 5500. Mat. 1 P.M. Parking Space Available to Patrons Constance Bennett-Roland Young in "Topper Takes a Trip." At 1:15, 3:20, 5:25, 7:30, 9:40. March of Time.
TIVOLI 14th & Park Rd. N.W. COl. 1800. Mat. 1 P.M. James Cagney in "Oklahoma Kid." At 1:35, 3:35, 5:40, 7:40, 9:40. News.
UPTOWN Conn. & Newark N.W. WO. 5400. Mat. 1 P.M. Parking Space Available to Patrons. Constance Bennett-Roland Young in "Topper Takes a Trip." At 1:45, 3:45, 5:40, 7:40, 9:40. Newsreel.
Theaters Having Eve. Performances.
APOLLO 624 H St. N.E. LI. 5375 Norma Shearer-Clark Gable in "Idiot's Delight." At 5:45, 7:40, 9:40.
AVALON 5612 Conn. Ave. N.W. WO. 2600. Dorothy Lamour-Lloyd Nolan in "St. Louis Blues." At 6, 7:50, 9:40. Also March of Time.
AVE. GRAND 645 Pa. Ave. S.E. LI. 2400 Humphrey Bogart in "King of the Underworld" with Kay Francis. At 6:15, 8:05, 10. Short Subject.
COLONY 4935 Ga. Ave. N.W. GE. 6500. Dorothy Lamour-Lloyd Nolan in "St. Louis Blues." At 6, 7:50, 9:50. Also March of Time and Newsreel.
HOME 1230 C St. N.E. AT. 8188. Dennis O'Keefe in "Burn 'Em Up O'Connor." At 6:45, 8:25, 10. Short.
SAVOY 3030 14th St. N.W. CO. 4968. Raymond Massey-Sabu in "Drums." At 6:15, 8, 9:45. Also short subject.
SECO 8244 Ga. Ave., Silver Spring SH. 2540. Parking Space. Fredric March-Virginia Bruce in "There Goes My Heart." At 6:25, 8:05, 9:45. Also short subject.
TAKOMA 4th & Butternut Sts. GE. 4312. Parking Space Charles Laughton-Elsa Lanchester in "Beachcomber." At 6:15, 8, 9:45.
YORK Ga. Ave. & Quebec Pl. N.W. RA. 4400. Peter Lorre in "Mr. Moto's Last Warning." At 6:45, 8:20, 10. Short.

ACADEMY Of Perfect Sound Photoplay 8th at G S.E. "GIRLS' SCHOOL." Anne Shirley, Nan Grey, Ralph Bellamy. Also "SWING THAT CHEER."
ATLAS 1331 H St. N.E. AT. 8300 Mat. 1 P.M. "WINGS OF THE NAVY." George Brent, Olivia DeHavilland.
CIRCLE Home of "Mirrophonic Sound" Penna. Ave. at 21st N.W. Sylvia Sidney, Leif Erikson, "ONE-THIRD OF A NATION." Popular Science, Short.
CONGRESS 2931 Nichols Ave. S.E. Air-Conditioned "TAILSPIN." Alice Faye, Constance Bennett.
FAIRLAWN ANACOSTIA, D. C. "ZAZA." Claudette Colbert, Herbert Marshall.
GREENBELT Shows 7 and 9 P. M. Adults 25c Revival—R. Taylor, I. Dunne, "MAGNIFICENT OBSESSION."
PRINCESS 1119 H St. N.E. Double Feature Luise Rainer, Paulette Goddard, "DRAMATIC SCHOOL." Tom Brown, Andy Devine, "SWING THAT CHEER."
STANTON 6th and C Sts. N.E. Finest Sound Equipment Alison Skipworth, Polly Moran, "LADIES IN DISTRESS." Also "FRESHMAN YEAR."
STATE-BETHESDA 6970 Wis. Ave. Bethesda, Md. At 6:45 & 9:15—"THE GREAT WALTZ."
FALLS CHURCH, VA. STATE No Parking Worries Jackie Cooper, "SPIRIT OF CULVER." LEE Faye, Kelly, Bennett, "TAILSPIN."
ARLINGTON, VA. WILSON 1730 Wilson Blvd. Opp. Colonial Village Mickey Rooney, "ADVENTURES OF HUCKLEBERRY FINN."
ASHTON 3166 Wilson Blvd. Phone OXford 1139 Lloyd Nolan, "AMBUSH."

BERNHEIMER'S THEATERS
JESSE THEATER 18th & Irving Sts. N.E. Double Feature "THEY MADE ME A CRIMINAL." John Garfield, Ann Sheridan, "RISKY BUSINESS." George Murphy, Dorothea Kent.
SYLVAN First and R. I. Ave. N.W. Double Feature "NEWSBOYS' HOME." Jackie Cooper, Little Tough Guys. "PERSONAL SECRETARY." William Gargan, Joy Hodges.
PALM THEATER DEL RAY, VA. "TOPPER TAKES A TRIP." Roland Young, Constance Bennett.
NEWTON 12th and Newton Sts. N.E. "LET US LIVE." Henry Fonda, Maureen O'Sullivan. Mat. at 1 P. M.

DIRECTION SIDNEY LUST
BORO BETHESDA, MD. Cont. 6-11 Barrymore, "GREAT MAN VOTES."
HIPPODROME K St. Near 9th St. Double Feature Hugh Herbert, "THE OCTOPUS." "THEY WON'T FORGET."
CAMEO MT. RAINIER, MD. Cont. 6-11 "ARTISTS AND MODELS ABROAD."
ARCADE HYATTSVILLE, MD. Double Feature Milland, "SAY IT IN FRENCH." C. Morris, "PACIFIC LINER."
RICHMOND ALEXANDRIA, VA. Today M. O'Sullivan, "SPRING MADNESS."
REED Alexandria, Va. ALex. 3445 Today "SECRETS OF A NURSE." Free Parking Space—800 Cars.
MILO ROCKVILLE, MD. Cont. 7-11 Geo. Brent, "WINGS OF THE NAVY."
MARLBORO Upper Marlboro, Md. Double Feature Fran. Tone, "GIRL DOWNSTAIRS." Dixie Dunbar, "FRESHMAN YEAR."

Miss Lawrence To Lead Week In New Play

'Skylark' Will Open Monday at National; Other New Programs

GERTRUDE LAWRENCE, the English star whose last local appearance was in Rachel Crothers' comedy, "Susan and God," returns to the stage of the National Theater Monday evening in "Skylark," a new play by Samson Raphaelson, author of "Accent on Youth" and "The Jazz Singer." Miss Lawrence plays an idealistic wife, 10 years wed, who finds that her husband is so intent on his advertising business that he has no time for anything else. The story is an adaptation of Raphaelson's Saturday Evening Post serial, "Streamlined Heart." Producer John Golden has surrounded his star with a notable company that includes Glenn Anders, Lee Patrick, Donald Cook, Walter Gilbert, William David, Robert Burton and Horace Sinclair. The settings are by Donald Oenslager and the gowns by Hattie Carnegie. Matinees Wednesday and Saturday.

Earle

"DODGE CITY." Errol Flynn stars in this new Technicolor setting of the Old West as the sheriff who cleans up the rough cattle town. Olivia de Havilland, who was Maid Marian in "Robin Hood," again appears opposite the star. Ann Sheridan, Bruce Cabot, Frank McHugh, Alan Hale, John Litel, Henry Travers, Henry O'Neill, Victor Jory, William Lundigan and Guinn Williams are others in Director Michael Curtiz's cast. "Youth Parade of 1939" is the stage attraction with Ethel Barrymore Colt, the daughter of Ethel Barrymore and noted on her own behalf for her success with the Jitney Players, holds a stellar spot with some song numbers. The Three Ryans, the Tryon Sisters, George Bell, Eilee Ardeon, Kathleen Harris and the 16 Earle Roxeyettes will also be on hand. Opens tomorrow morning, with the 11 o'clock showing being preceded by a public rehearsal of the stage show.

Capitol

"FOUR GIRLS IN WHITE." Four girls enter the nursing profession for varying reasons. Florence Rice seeks a husband; Ann Rutherford wants to be with her sister; Mary Howard wishes to support her child and Una Merkel hopes for plenty of good food. Others in the cast are Alan Marshall, Kent Taylor, Buddy Ebsen, Jessie Ralph and Sara Haden. Fred Waring and his Pennsylvanians are on the stage with some of the arrangements that have made them national network favorites and each evening will present a different local glee club to receive a prize at the end of the week for their own numbers. Also to be heard are the "vocastrations" for which Waring and his men are noted. Opens tomorrow.

RKO-Keith's

"LOVE AFFAIR." Irene Dunne and Charles Boyer continue their engagement in this expertly told story of a shipboard romance. Maria Ouspenskaya, Astrid Allwyn, Lee Bowman and Maurice Moscovich are the other high-ranking players. Leo McCarey, who won the Academy award for "The Awful Truth," directed. Walt Disney's "Society Dog Show" and the "Background to War" edition of "The March of Time" are also being held over.

Palace

"MIDNIGHT." Claudette Colbert, Don Ameche, John Barrymore, Elaine Barrie, Francis Lederer, Mary Astor and Hedda Hopper make up the all-star cast of this light-hearted comedy about an American girl who finds herself broke in Paris. An unexpected fairy godmother ultimately turns her into a Cinderella, however, and she then goes after her Prince Charming. Opens Saturday.

Metropolitan

"PERSONS IN HIDING." Based on an actual case related by J. Edgar Hoover in his book of the same name, this film's theme is the great influence of beautiful young women who supply the brains and inspiration for some of our most feared and desperate gangsters. Patricia Morison is the ambitious hairdresser who hopes to obtain luxuries and thrills through crime. J. Carroll Naish and William Henry have other leading roles. Opens tomorrow.

Columbia

"MADE FOR EACH OTHER." The recently wed Carole Lombard finds an ideal screen husband in James Stewart in this modern story of a young couple and the troubles which beset them with a limited income and a sick baby. Lucile Watson, Charles Coburn, Ruth Weston, Donald Briggs and Eddie Quillan are in the cast. The film has had a week at the Palace. Opens tomorrow.

Trans-Lux

"BACKGROUND FOR WAR." The March of Time's latest single feature issue of the Mediterranean situation is the central short at the newsreel house. There is also an Our Gang comedy, "Practical Jokers," and a color cartoon, "The Happy-tots." Thirty-five minutes of newsreels is, as usual, the backbone of the bill. Opens Friday.

Children's Theater

"KING OF THE GOLDEN RIVER." John Ruskin's story of the river that turns to gold when the holy water of good deeds is poured into it is the final play of the local season of Clare Tree Major's Children's Theater, of New York. At the National Theater, Saturday morning.

In Hollywood

—With Hedda Hopper

HOPPER

Hollywood, Calif., April 5.—Bob Leonard's "Broadway Serenade," his first as producer-director, is a super-lavish production of song, swing, laughter and tears. The last number to me was an amazing spectacle. It's the answer to the jitterbugs and bands that have been driving the kids mad throughout the country. In most of our big cities, pictures have been taking second place to their antics.

It's also through a symphonic rhapsody you get the regeneration of man's soul, that of a composer, played beautifully by Lew Ayers. Jeanette MacDonald does some of the best singing you've ever heard. And Al Shean, half of the Gallagher and Shean team of the old days and uncle of the Marx brothers, will get plenty of offers. What a darling he is! Also Franklin Pangborn, who has saved many a picture through his antics, is given a much better chance in this.

Thank heaven the first producer-director on the Metro lot is a success. It means plenty more will follow.

Our long finger nail held up production the other day on the RKO lot. Lucille Ball and Bernadine Hays, in "Panama Girl," were supposed to stage a knock-'em-down-drag-'em-out, hair-pulling contest. They took it over and over, when finally the director lost his patience and said, "What's the matter, girls? You act as though you were afraid of each other. Lucille replied, "You've said it, boy. Look at the length of her nails. I'm not going to have my face cut to ribbons." "Well, yours are just as long," said Bernadine. The director yelled, "Props—get a pair of scissors." At which the girls screamed and the prop man came forward, saying: "Wait a minute, I think I can make thimbles out of a double layer of cellophane, to protect them." He did, and they went to it, with no more fear of cutting each other's throats with their 20 gory daggers.

Peggy Fears and Lupe Velez, once the greatest of pals, are feuding over Shipwreck Kelly. I'm wondering if their nails have caused them to pull their punches.

Eddie Robinson will visit Leon Turrou in New York this summer, so Leon can show him a real police line-up. Might embarrass them both if Eddie recognized somebody he knew! You can never tell these days, with politicians getting such funny ideas, and friends wanting to be politicians, just where you will be meeting people.

Brian Donlevy has offered his hideaway cabin to Tyrone Power for a retreat. It's near Death Valley—what a place for a honeymoon. Wonder if Annabella will like it?

Paramount's having cat trouble again. This time the real thing! Seems they must have a coal black one to sit on Gale Sondergaard's shoulder, arch his back, spit, hiss, and howl, at the very sight of Bob Hope in "The Cat and the Canary." Also trained not to scratch Gale, who is terrified of the beasts. So far, they haven't been able to locate one in all of Hollywood. So if you have a trained black cat, here's your chance—get in touch with Paramount, not me!

One hour after director Lew Landers at RKO read in this column that Pat Walthall, Henry's pretty daughter, needed an opportunity, Lew phoned to say he had one for her in his next picture. Bless him! We have grand people in Hollywood and they are the kind I love to write about!

Watched Louise Fazenda run in to warn Miriam Hopkins in her wedding dress, that George Brent wanted to see her for a very dramatic scene for "The Old Maid." Louise rushed in intent on her lines, tripped on her long skirt and fell flat. "I never was so mortified in my whole life," she claimed. Oh, go on, you know you did it just to get a laugh. Remember the time we fell downstairs in "The Duchess and Donuts," Louise? 'Twas my first slap-stick fall. I got in your way, and you stepped right (by accident) on my tenderest spot! Why, I was lame for a week. Grand to have Louise back on the screen again. She's a swell comedienne and one of the nicest women in pictures. Did you know she started a wild flower club some years back? Oh yes she did! And some day I'll tell you about her taking a fan, whom she'd never seen, on a trip to Alaska. That is, if she'll let me!

Una Merkel telephoned that she and Madge Evans will play "The Greeks Had a Word For It" at Suffern, N. Y. They'll also do "Three-Cornered Moon." Una feels that Hollywood actors get so typed, studios are afraid to try anything new. So these two will tour the eastern stock company and I'll bet land plays on Broadway next fall.

Pat di Cicco was sent to Bermuda to sign up Brenda Frazier. But it looks as though Howard Hughes beat him to it, or did they plan it together? I know when Howard wanted to date up Hedy Lamarr, Pat used to phone first.

Copyright, 1939.

Little

"The Lady Vanishes" again this week at the Little Theater and further commitments of that house seem to be vanishing with her. Melodrama maniacs have been finding "The Lady" right up their ghost walks.

Director Hitchcock's penchant for the torments of Tantalus is nothing short of notorious. Rolled together "The 39 Steps" and "The Ghost Goes West" have kept audiences as fog bound as a London apparition, but this latest tale of international spies on a train in middle Europe has even suaver suspense.

Dame May Whitty, who had none too easy a time of it with Robert Montgomery in "Night Must Fall," finds herself in very nearly as dreadful a position. She has vanished, leaving the most imperceptible trail behind her for Margaret Lockwood and Michael Redgrave to uncover. Paul Lukas is there, too (clew!). And with two British cricket fans intent on arriving in London in time for the finals, the course is none too simple.

There is a brief program of shorts at the Little and before you go, it would be a move of major astuteness to take a peek at the Film Table in these pages to be sure you catch all the clews when they first appear.

R. L. C.

Gold Spike Used

The original gold spike used to signify completion of the first transcontinental railroad in 1869 appears in Cecil B. De Mille's recreation of the event in "Union Pacific." It was loaned for the picture by the trustees of Stanford University, whose custodianship usually finds it in the vault of the Wells Fargo Bank and Union Trust Co. of San Francisco.

Gayety

"HOT SPOTS." Valerie Parks and Bob Ferguson are the headliners in the new burlesque production at the Gayety Theater, opening with the Sunday matinee. Ferguson is a comedian and Miss Parks a display artiste. Max Coleman, Leonard Kramer, Mary Murray, Vickie Welles, Billie Diamond, Monica and Al Golden, jr. Saturday midnight there will be the weekly "Black and White Jitterbug Contest" in conjunction with the last performance of this week's bill.

Mount Vernon

OPEN-AIR AUTO THEATER. A double bill begins this evening at the summer theater on the Richmond highway, with Deanna Durbin in "Mad About Music," being shown at 7 and 10:10, and Bobby Breen in "Hawaii Calls," for one screening only, at 8:55.

'Gondoliers' Charms Second Capacity House

D'Oyly Carte Company Scores New Triumph In Bill at National

By Nelson B. Bell

THE D'OYLY CARTE OPERA COMPANY presents Gilbert and Sullivan's "The Gondoliers." Orchestra under the conductorship of Isidore Godfrey. At the National Theater.

—THE CAST—

The Duke of Plaza-Toro	Martyn Green
Luiz	Richard Dunn
Don Alhambra Del Bolero	Sydney Granville
Marco Palmieri	John Dudley
Giuseppe Palmieri	Leslie Rands
Antonio	William Sumner
Francesco	Leonard Osborn
Giorgio	Radley Flynn
Annibale	T. Henry Hughes
The Duchess of Plaza-Toro	Evelyn Gardiner
Casilda	Margery Abbott
Gianetta	Helen Roberts
Tessa	Marjorie Eyre
Fiametta	Marjorie Flynn
Vittoria	Ivy Sanders
Giulia	Maysie Dean
Inez	Ella Halman

Chorus of Gondoliers, Contadine, Men-at-Arms, Heralds and Pages.

Celebrating what purported to be its golden jubilee performance—50 years of continuous popularity in all lands where English and music of the most lilting sort are understood—"The Gondoliers" last night was presented as the second bill of the D'Oyly Carte Opera Company's week's engagement in the National Theater in a diversified repertoire of the Gilbert and Sullivan operettas.

The D'Oyly Carte Company, as a sheer matter of fact, is crowding the anniversary performance of "The Gondliers" just a trifle—not in the matter of year, but in the item of month. This sterling work, which has been one of the most successful of the Gilbert and Sullivan collaborations since its first performance, was given to the stage at the Savoy Theater, in London, on December 7, 1889. Perhaps we should not carp over a discrepancy of a mere eight months. We are sure we shouldn't when the excellence of last night's interpretation of the two-act piece is taken into consideration.

"The Gondoliers" last evening was acted and sung with that incomparable skill that marks all of the works of this unique organization. Perhaps as near an approach as Gilbert and Sullivan ever made to legitimate light opera, this romantically musicalized comedy presents few of the characteristics of the casual "operetta." Its first act is almost entirely sung, with only occasional recitatives and periods of dialogue; its second and final act is a spectacular revelation of colorful investiture and chromatic embellishment.

Runs Musicianly Gamut

The score of "The Gondoliers" covers a wide span of creative ingenuity. There are solos, of course; quartets, madrigals, concerted numbers and all of the other musical and lyrical devices to which Gilbert and Sullivan were so prone to resort. The rounded effect is one of superlative auricular and visual diversion.

The second night of attendance upon a D'Oyly Carte program emphasized in at least one critical mind the perfection with which all elements of light operatic appeal are co-ordinated in the Savoyard works by this gifted company. Perhaps the various bills are rehearsed to the measured beat of a metronome. They are perfect enough in every welding of song, speech, facial play and gesture to give that impression. Yet, contradictorially enough, they seem to be completely spontaneous in interpretation.

The story of the royal and plebeian changelings expounded in "The Goldoliers" is too well known to need further exposition here. It is a flamboyant tale, with a Venetian background that gives every excuse for the most extravagant play of characterization, setting and musical decoration. It receives all three at the hands of the London company, paying too short a visit to the National Capital.

Stars Reappear

Several of those who appeared in the inaugural dual bill on Monday night reappeared last night in pivotal roles. Foremost among them, needless to say, was Martyn Green, whose Duke of Plaza-Toro is one of the gems of his wide gallery of effective portraitures; Evelyn Gardiner, haughtily imperial as his Duchess; Helen Roberts, one of the finest of the coloraturas the D'Oyly Carters have brought to these shores; John Dudley, Leslie Rands, William Sumner, Sydney Granville, Leonard Osborn and all the rest whose names are recited in introduction of these hurried midnight remarks.

It would be an easy matter for the Savoyard players to slight their production in the matters of costuming and stage settings, if they so wished—just as they might "clown" some of the action, songs and lyrics of the classic pieces, if they were so disposed. But they do none of these things. Last night's production of "The Gondoliers," despite the fact that it was observing 50 years of honorable service, might have been offering its premiere performance. It was received as if it had been.

Bills Change Again

This afternoon, the bill will be "Iolanthe" and tonight, "Patience." Both enlist the services of the foremost of the D'Oyly Carte artists. As we have said on previous occasions —or have intended to—there is nothing to choose among the various bills of this distinguished band of players. They are incomparable in the interpretation of works that have stood the test of decades.

The only lamentable aspect of their present engagement is that it is to continue for only one week and so few of their vehicles are to be made available to the Washington public twice—only "The Mikado," which will be presented at both matinee and night performances on Saturday.

Film Table

Earle—"Blackwell's Island," at 9:45 a. m., 12:15, 2:50, 5:25, 8 and 10:35 p. m. Stage shows at 11 a. m., 1:35, 4:10, 6:45, 9:20 and 11:55 p. m.

Palace—"Cafe Society," at 11 a. m., 1:05, 3:15, 5:25, 7:35 and 9:45 p. m.

RKO-Keith's—"Love Affair," at 11:15 a. m., 1:20, 3:25, 5:30, 7:35 and 9:45 p. m.

Loew's Capitol—"Sergeant Madden," at 11 a. m., 1:45, 4:30, 7:15 and 10:05 p. m. Stage shows at 12:40, 3:25, 6:15 and 9 p. m.

Metropolitan—"On Trial," at 11:55 a. m., 1:55, 3:55, 5:55, 7:55 and 9:55 p. m.

Columbia—"Pygmalion," at 11:15 a. m., 1:20, 3:25, 5:30, 7:40 and 9:45 p. m.

Little—"The Lady Vanishes," at 11 a. m., 12:40, 2:25, 4:10, 6:05, 7:55 and 9:45 p. m.

Trans-Lux—Newsreel and shorts at 10 and 11:45 a. m., 12:30, 1:45, 3, 4:15, 5:30, 6:45, 8, 9:15 and 10:45 p. m.

Mount Vernon (Auto Theater)—"Mad About Music," at 7 and 10:10 p. m. "Hawaii Calls," at 8:55 p. m.

Tivoli—"The Oklahoma Kid," at 1:35, 3:35, 5:40, 7:40 and 9:40 p. m.

Ambassador—"Blackwell's Island," at 1:20, 3, 4:40, 6:25, 8:05 and 9:45 p. m.

Uptown—"Topper Takes a Trip," at 1:45, 3:45, 5:40, 7:40 and 9:40 p. m.

Calvert—"The Oklahoma Kid," at 1:30, 3:30, 5:30, 7:35 and 9:35 p. m.

Was an Actor

Alfred E. Green, currently directing "The Gracie Allen Murder Case," spent two years as an actor with various stock companies and road shows before he entered the films as an assistant director, in which capacity he served two years before becoming a director.

IF YOU FEEL SUNK
Read this and cheer up

Are you so blue that life is no longer worth living? Do you cry easily? Do you feel low, mean, depressed—just absolutely SUNK!

Then here's good news for you in case you need a good general system tonic—Just take famous Lydia E. Pinkham's Vegetable Compound. Let its wholesome herbs and roots help Nature build up more physical resistance and tone up your system, so that it can more easily throw off the "blues" and give more energy to enjoy life.

MILLIONS of women have depended upon this Compound and have passed the word along to friends and neighbors, and to their children.

Why not take Pinkham's Compound and go "smiling thru"? —Adv.

Alcohol 20% by Vol.
Roma Wine & Liquor Co., Wash., D. C.

THE NATION'S EASTER CANDIES

Martha Washington Candies

Always Fresh, Good and Pure. The Accepted Token to Give and Have for Easter.

Special Easter Gift Boxes & Baskets
All Sizes—Most Reasonably Priced

Large Size Hollow Chocolate Eggs
Filled with Martha Washington Candies. Beautifully Decorated $1.50

EGG SHAPED EASTER BOX
Filled with 2 Pounds of Quality Candies $1.50

FOR THE CHILDREN
25¢ to $3.00
10¢ to $3.00

DELICIOUSLY DIFFERENT
Martha Washington Ice Cream, 70c Q'
Special molds for individual servings to order
The Easter Rabbit Mold Serves 8 to 8 $1.75

Martha Washington Candies
507 12th St. N.W.
6239 Ga. Ave.
3507 Conn. Ave.
Call Nat'l 9331, Ga. 9854 or Woodley 2502 and Leave Your Order

Parking facilities for the convenience of our customers to our Conn. Ave. and Ga. Ave. stores.

"Say It With Shaffer's Flowers"

For Easter
CHOICEST CUT FLOWERS and BLOOMING PLANTS
of All Varieties.
Corsages Tastefully Arranged
Very Moderate Prices

Better Flowers
Better Service

Geo. C. Shaffer Inc. Florist

Open Eves. & Sundays Cor. 14th & Eye Phone Nat. 0106
Flowers Telegraphed Anywhere

Established 49 Years Ago

Take any Bus Leaving 11th and Pa. Ave. — Ample Parking Space

Need Cash?

Want it in a hurry? Want it without red tape? Confidential loans on Diamonds, Watches, Jewelry, Guns, Cameras, Musical Instruments, etc., at Lowest Rates Possible.

HORNING'S
Opp. Washington Airport

SIMPLE AS TURNING ON A LIGHT!

MAGIC* MARGIN

Greatest time- and effort-saver ever presented on a typewriter!

NEW! REVOLUTIONARY! MAGIC Margin does away with the fuss and fret of setting margin stops. The operator does more typing—does it better—*easier, faster!* Try this New Royal now! Give it THE DESK TEST.

*Trade Mark

ONLY ROYAL'S NEW NUMBER 1 HAS IT

Royal Typewriter Company, Inc.
839 Seventeenth Street N.W.
NAtional 4103

ROYAL WORLD'S NO. 1 TYPEWRITER

KIDNEYS MUST REMOVE EXCESS ACIDS

Help 15 Miles of Kidney Tubes Flush Out Poisonous Waste

If you have an excess of acid waste in your blood, your 15 miles of kidney tubes may be over-worked. These tiny filters and tubes are working day and night to help Nature rid your system of poisonous waste.

When functional kidney disorder permits poisonous matter to remain in the blood, you won't feel well. This may cause nagging backache, rheumatic pains, leg pains, loss of pep and energy, getting up nights, swelling, puffiness under the eyes, headaches and dizziness. If you have trouble with frequent or scanty passages with smarting and burning, there may be something wrong with your kidneys or bladder.

Kidneys may need help the same as bowels, so ask your druggist for Doan's Pills, used successfully by millions for over 40 years. They give happy relief and will help the 15 miles of kidney tubes flush out poisonous waste from your blood. Get Doan's Pills. —Adv.

Aging in *aged* wood creates this *different* Bonded Whiskey

Four years ago an oaken cask was stamped with this number and sealed away in a bonded warehouse.

Now the number's up. The whiskey is ready. Light-bodied as a Scotch or Canadian whiskey. Fragrant as fine old brandy. Amazingly delicate in flavor. It tastes like no other bonded whiskey that ever met your palate.

The *difference* began with the *very cask itself!* In our own distilleries in Scotland and Canada we age our whiskies in *aged* wood. In France the finest brandies are aged that way. And that's the way Signet is made.

Signet Is Aged in Aged Wood

Signet doesn't repose merely in charred casks of good white Ozark oak. Signet's casks have been pre-mellowed and enriched by *prior* use in aging other fine Hiram Walker whiskies.

Now . . . for the first time . . . you get a U. S. bottled-in-bond whiskey with the *lightness* and delicacy your cultivated taste demands!

1. "My father willed me some old bonded whiskey, but it doesn't taste as good as this."
2. "It couldn't. Signet is the very first bonded whiskey of its kind. It's made for modern tastes."
3. "Signet, you see, is aged like the finest Scotch and Canadian whiskies. Like fine old brandy."
4. "Signet is the very first American bonded whiskey ever to be aged that way."

$2.25 FIFTH
$1.45 PINT
75c HALF-PINT

This whiskey is 4 years old. 100 proof.

Copyright 1939, Hiram Walker & Sons Inc., Peoria, Ill.

Signet

The First Bonded Whiskey of its kind!

The Washington Post

Registered in U. S. Patent Office.

An Independent Newspaper.
(Published every day in the year.)

Eugene Meyer, Publisher.
Floyd R. Harrison, Comptroller.

The Associated Press is entitled exclusively to use for republication of all news dispatches credited to it or not otherwise credited in this paper and local news of spontaneous origin published herein. Rights of republication of all other matter herein are also reserved.

New York Office..................270 Madison Avenue
Chicago Office..............360 North Michigan Avenue

DELIVERED IN WASHINGTON

Daily, Sunday, 1 yr....$7.80	Daily, Sunday, 1 week..15c
Daily only, 1 yr....... 5.20	Daily only, 1 week.....10c
Sunday only, 1 yr..... 2.60	Sunday only, per copy..5c

BY MAIL—MARYLAND, VIRGINIA, WEST VIRGINIA AND NORTH CAROLINA

Daily and Sunday	Sunday Only	Daily Only
One year....$9.00	One year....$4.00	One year...$6.00
Six months.. 5.00	Six months.. 2.00	Six months.. 3.50
One month... 85c	One month... 40c	One month.. 60c

OTHER STATES, MEXICO AND CANADA

Daily and Sunday	Sunday Only	Daily Only
One year...$11.00	One year....$4.50	One year...$7.50
Six months.. 6.00	Six months.. 2.50	Six months.. 4.00
One month. 1.00	One month... 45c	One month.. 70c

All Subscriptions by Mail Payable in Advance.
Entered at the Postoffice, Washington, D. C., as second-class mail matter.

TELEPHONE NATIONAL 4200.

Thursday, April 6, 1939.

Patagonian Putsch

It was inevitable that sooner or later Nazi efforts in Latin America would overreach themselves and come to grief. German participation in the abortive Integralist coup in Brazil was well established. Now the Argentine government has apparently unearthed a Nazi plot to take over the vast southern territory that reaches from the lower edge of the pampas down into Tierra del Fuego.

Discovered by Magellan, Patagonia was named for the big-footed aborigines, who were the prototye of Caliban, the monster in Shakespeare's *Tempest*. Its bleak and wind-swept tablelands were made known to the English-speaking world in the last century by Charles Darwin and W. H. Hudson. It was not until 1880 that Argentine ranchmen penetrated southward across the Rio Negro.

Now scattered settlers of various nationalities, including Basques and Scots, raise great flocks of sheep on its treeless moors, while along the water courses there are promising agricultural colonies. Sparsely inhabited and poorly served by communications, Patagonia offered attractive possibilities as a sizable nucleus for any dream of an "Antarctic Germany."

On this occasion the scheming has gone awry, to the evident embarrassment of the Nazi machine in Berlin, which flourishes best when openly supported by fear of its intentions. There is no fear of Germany in Buenos Aires, but there will be intense resentment at this new evidence of German impertinence, as there was after the famous "spurlos versenkt" episode during the World War.

It was to be expected that Nazi officialdom should issue frantic denials of the evidence brought to light by the Argentine government and disclaim the blunders of its inept agents. As usual, the Germans have underrated the perspicacity and vigilance of their intended victims in Latin America.

Legislative "Riders"

Every one who believes in truly democratic government will indorse President Roosevelt's denunciation of "rider" legislation. The attachment of extraneous amendments to bills of vital importance is a means of evading fair and open lawmaking and of defeating the will of the majority. It is a practice that degrades the act of legislation to trickery.

In many cases the President would be justified in vetoing bills thus burdened with "riders." But when legislators use such vital measures as the emergency defense bill to carry proposals which cannot stand on their own merits, the President has no reasonable alternative to acceptance of legislation that may be obnoxious to him. He can only protest, as he did at Warm Springs on Tuesday, and ask Congress to undo the damage it has done by repealing the offensive "rider."

The effect of this practice is to deny the President his constitutional right and duty to pass upon acts of the National Legislature. A Congress which is becomin increasingly jealous of its own rights and privileges should be particularly careful not to encroach upon the legitimate function of the Chief Executive.

President Roosevelt would be in a much better position to make his criticism effective, however, if his own Administration had not frequently employed the legislative "rider" as a means of hastening enactment of emergency measures. It will be remembered that the President was given power to reduce the value of the dollar through a "rider" on the farm relief act of 1933. Since then a large volume of "rider" legislation has been sponsored by Administration leaders. Obviously the first step toward elimination of this undemocratic practice is for the Administration to remain scrupulously aloof from it when seeking action on measures of its own.

The District of Columbia has a special interest in the President's current attitude, for it is frequently the victim of "rider" legislation. The ill-fated "red rider" has not been forgotten. And it is only the most notorious of many irrelevant and undigested amendments which have been carelessly attached to District appropriations bills.

Apparently there is no remedy for this abuse of power except Presidential vetoes, where practicable, and a heightened sense of responsibility in Congress. But these restraints could certainly be applied more effectively than they have been in the past.

In Behalf Of Peace

April 6 was set aside some years ago as Army Day to commemorate the services rendered the Nation by our military forces, past and present. It is fitting that it should coincide with the date of our entry into the World War and the beginning of what proved the most ambitious military effort ever made by the United States.

No doubt Army Day this year will stir up, as it usually does, a flood of memories of the past. But even more will it serve to bring home to the American people the fact that the problem of defense is a perennial one. Twenty years after the conclusion of the World War the United States, together with other peace-loving nations, finds itself forced to pile up armaments, expand its military and naval establishments, multiply its air force. For the spirit of war is again stirring in the world and no nation can deem itself safe from war's potential ravages.

The real problem of defense, however, is only partly a problem of armaments. It is also a problem of foreign policy. This fact was very clearly and cogently stated by former Secretary of State Henry L. Stimson in his testimony yesterday before the Senate Foreign Relations Committee.

That committee is considering the question of what should be done to the neutrality act. On this vital subject American opinion is still divided. Some, though their numbers are diminishing, still believe that this measure provides an effective shield against involvement in war. An increasing number are convinced, with President Roosevelt, that existing neutrality legislation has hindered rather than helped the efforts of this Nation to stay out of war.

With this school Mr. Stimson finds himself in fairly complete agreement. Isolation, as he points out, has become a shopworn slogan. The belief that, when war threatens the world, the United States can safely sit still and let nature take its course is naive and dangerous. Three of the seven most powerful nations of the world have rejected the old codes of international behavior "with open scorn and contempt." Over a period of eight years they have been responsible for a long list of aggressions and there is no indication that they are now prepared to stop in their tracks. Nor is there any certainty that they will not at some future time extend their aggressions to this hemisphere.

For the moment the United States does enjoy comparative safety from direct attack. But that very fact entails responsibilities upon us to use our influence in behalf of peace. As Mr. Stimson wisely says:

> The real question before us today is one of method. How shall these great advantages be most effectively used not only with regard to our own safety for the present year, 1939, but for the future, for the protection not only of ourselves but to our children and our children's children and our institutions?

A misnamed neutrality policy which does not distinguish between aggressor and victim, between peace-loving nations and those which openly and even enthusiastically employ war as an instrument of policy, has increased the dangers of war for ourselves and for other nations. The existence of the neutrality act on the statute books has encouraged the aggressors to disregard the United States in their calculations.

The time has come to free the Nation of its self-imposed fetters and permit it to play, during this period of comparative security that we still enjoy, a role commensurate with our principles, our interests and our resources. In a word, it is time for wholesale revision of the neutrality act. Perpetuation of the policy embodied in the present law would only encourage the forces of destruction loose in the world and make very much more difficult the desperate efforts now being made to preserve peace.

Not Senile, Anyhow

It is doubtful whether our stiff-necked cousins, the anthropoid apes, read the science columns of the Sunday *New York Times*. And so, very possibly, they will continue to congratulate themselves that their relationship to us is distant. Of recent years, when homo sapiens has so enthusiastically made himself "a spectacle unto the world and to angels," one could almost hear the other primates muttering piously, "What a blessing that dear old Uncle Pithecanthropus did not live to see the disgrace his children have brought the family!"

But these cousins might be startled out of any such self-righteous complacency if they would read the conclusions of Dr. Ales Hrdlicka, the famous curator of anthropology at the National Museum. For all the airs they give themselves it turns out that the apes are just a lot of old mossbacks gazing glumly through club windows of the universe at the up-and-coming young age into which they could not possibly fit themselves. Yes, sir, Dr. Hrdlicka, who has been studying ape skulls and man skulls for 40-odd years, concludes that our cousins have come to the end of the evolutionary trail, whereas our branch of the family is still on the up-and-up.

And why? Because we are forced to use our brains, that's why. The apes, content merely to pluck unearned increment from coconut palms and banana trees, have grown "racially senile." But man, dissipating his capital, chopping down forests, polluting rivers, turning prairies into deserts, piling up huge armaments with which to destroy himself, gets into so many nasty messes that he just has to grow smarter and smarter to get out of them.

Mr. Sumners Steps In

Positive evidence of growing interest in Washington's governmental problems may be found in Representative Sumners' proposed amendment to the Constitution. As chairman of the House Judiciary Committee and one of the most influential men in Congress, Mr. Sumners is in a position to give the proposed new deal for the District impetus it has heretofore lacked. The introduction of his resolution certainly becomes an important milestone in the movement to secure fair play for this disfranchised community.

If adopted by Congress and three-fourths of the States, Mr. Sumners' resolution would permit Congress "to grant full governmental opportunity to the District." It would not attempt to create an inflexible arrangement that could be altered only by further amendment of the Constitution. On the contrary, it would remove the constitutional restrictions which now make it impossible for Congress to permit the District to be represented in the House and Senate or to vote for Presidential and Vice Presidential candidates. Congressional powers over the Nation's Capital would thus be substantially broadened.

In one respect, the resolution differs substantially from previous proposals designed to give the District representation in Congress. If would permit revocation of the District's right to elect members of Congress, but such action could not affect the status of District legislators then in office. There is very little probability that any Congress would disfranchise the District once it had been granted representation in the House or in both House and Senate. Yet this restriction against summary ousters is a desirable safeguard against pressure on potential legislators from the District.

Presumably that section permitting Congress to delegate all or any of its powers over the Capital City to a local government is intended to cover any future contingency that might arise. Mr. Sumners does not doubt that Congress now has authority to grant local suffrage. Nor can there be any reasonable question as to the power of Congress to delegate full municipal authority to a District regime. Indeed, the towns of Georgetown and Washington had local governments of their own, under charters from Congress, for nearly 70 years. An even more notable precendent is the so-called Territorial government existing here from 1871 to 1874.

In view of this fact the Sumners resolution ought to stimulate rather than retard the reorganization movement led by Representative Kennedy. The two measures are complementary. The reorganization bill based on the Griffenhagen report is designed to modernize the administrative machinery of the District and to collect under one central governing body all the municipal powers now scattered among many Federal and local agencies. The Sumners resolution is designed to give Washington residents a voice in national and international affairs to which they are as much entitled as citizens living in other parts of the country.

There is no indication as to when Mr. Sumners will press for action on his resolution. Perhaps he intends to give right of way to the reorganization bill. If so, that good judgment is likely to strengthen support for his own measure when the time is ripe to lay it before the House.

Lebrun Re-elected

In the 68 years of the Third Republic, only once before has a President of France succeeded himself. The re-election of Albert Lebrun as chief executive at Paris is thus a striking testimonial to the esteem in which he is held and the fidelity with which he has carried out the functions of his largely ceremonial post.

In M. Lebrun's case it was the job that sought the man, rather than the reverse. It is no secret that the incumbent President would have been glad to lay aside the mantle of office after a full seven-year term. He was persuaded by Premier Daladier and others, however, that the cause of national unity would best be served if he allowed his name to be once more presented to the National Assembly.

His election on the first ballot constitutes further evidence that, at a time of grave international difficulties which threaten the peace of Europe and the safety of France, the French stand united.

"You should try to adapt yourself to realities," says a psychologist. Why so? Do realities ever try to adapt themselves to us?

Those jokes Goebbels published as contest-prize winners are so pointless that even our radio gagmen won't steal them.

Army Day

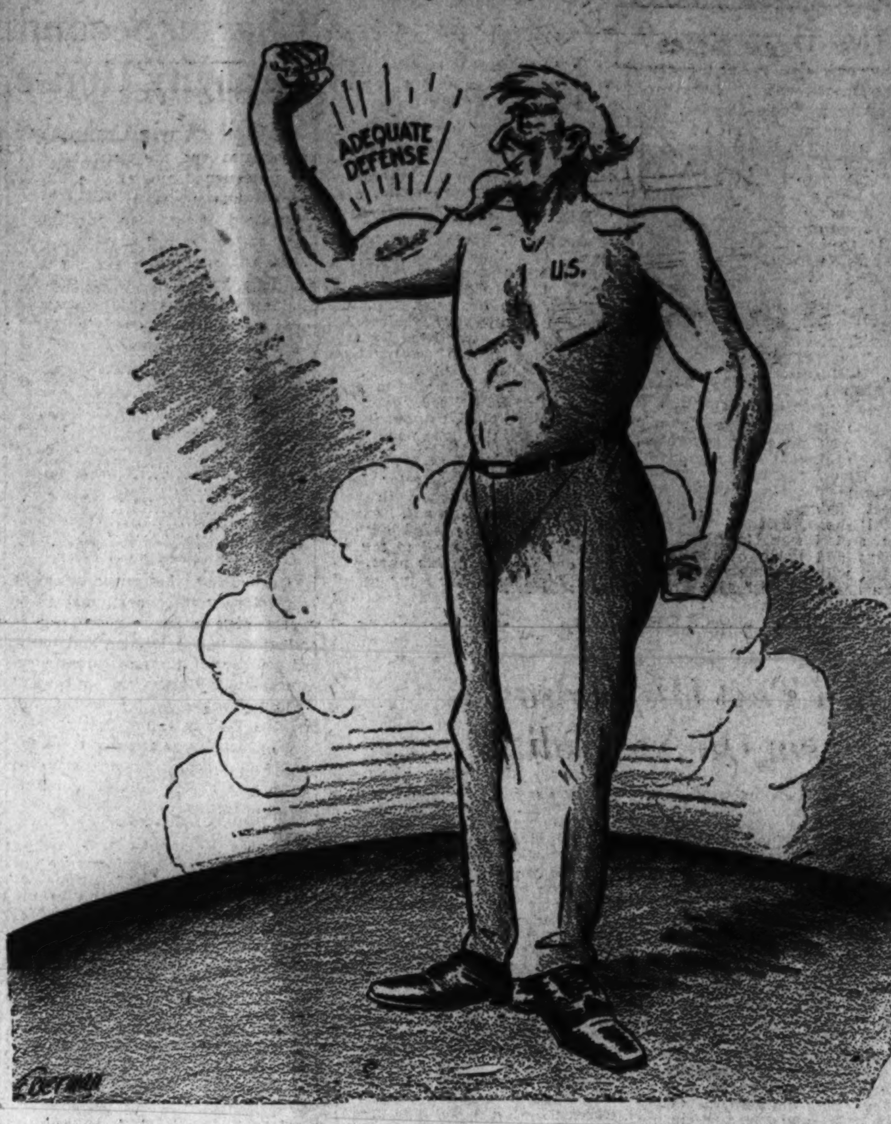

Letters to the Editor

Reply to Mr. Sullivan

To the Editor of The Post—Sir: I have read time and time again Mark Sullivan's anti-New Deal rantings with a tolerant mind, until his plainly inexcusable blast entitled "The WPA Revulsion."

I was so overcome by the palpable lack of insight of the man that for some moments I sat back, physically ill by his utter incomprehension of the economic conditions in our country, of the people, without jobs, depending on WPA workers and of the WPA workers themselves, who have tried, only I know how valiantly, to find private jobs.

Mr. Sullivan says: ". . . The country is turning, as Congress has turned, against WPA. We are turning against it because of an instinct within us even more powerful than sympathy for the unfortunate individuals. We are turning . . . because we sense, vaguely, but strongly, that something within WPA constitutes a threat . . . to our country."

Instinct, indeed! After four years of the most merciless persecution; by the most murderous campaign of deliberate ridicule in the theaters and the press, Mark Sullivan calls that an instinct within ourselves.

The WPA day is well on the road to efficient functioning; the incoherence and injustices of the hastily flung together agency are being ironed out. And today, I will stake my life on it, there is a high percentage of its personnel working, and working hard.

I was inclined to believe the cruel radio and newspaper jokes about shovel leanings and white collar loafings, until I became a WPA worker, and then I realized, not at first, because this unfair and unsavory campaign of propaganda against WPA had been too long ingrained in my being, that isolated incidents of inefficiency, common enough in other branches of Government and private industry, were being magnified and pounced upon by these dissenters to prove that the entire system was extravagant and corrupt. JAMES BRYCE.

Washington, April 1.

All communications must carry the writer's name and address, though pen names are permitted at the Editor's discretion. In fairness to other correspondents brevity is requested. Letters are subject to condensation.

Miss Anderson in Vienna

To the Editor of The Post—Sir: We, in our household, were delighted to read several days ago the news that Secretary Ickes has made it possible for all of us in and near Washington who love fine music to hear Marian Anderson sing on Easter Sunday after all the regrettable furore that has attended the cancellation of her original concert plans. On that same day we happened upon the following bit concerning the singer in Nora Waln's account of a musical winter in Vienna (1936-37) in her new book, "Reaching for the Stars."

It was a notable winter, even for Vienna, in the magnificence of its musical gatherings and offerings, for the city had become a haven for the foremost artists of sorely-tried Europe. Of the music-loving but severely critical Viennese public Miss Waln says: "There was no question here: 'Are you Jew or Gentile? Are you black or white? What is your creed?' Vienna merely asked 'Are you a musician?'" And she adds this as an instance of their critical appreciation of true art:

"What might pass as music in other places was not counted as music here. Those who passed the test were taken to the Viennese heart, as happened to Marian Anderson. She was an American, a colored American, singing the German classics. An unknown contralto, she began her first Liederabend in the smallest of concert rooms. Before she had finished the first half of her program a crowd had gathered that crammed the doors, and still they came. She was taken to a larger hall to finish, and before she had finished, that hall was crowded."

We think that many of her expectant hearers among your readers may like to see this heartwarming anecdote of what true music-appreciation may be. FAIRFAX VIRGINIAN.

Fairfax, April 3.

Traffic At Fourteenth And F Streets

To the Editor of The Post—Sir: I would like to submit the following observations concerning traffic regulation at Fourteenth and F streets northwest in the morning rush hours—8 to 9:30 o'clock.

The traffic light regulating southbound traffic provides for through south travel as well as for a left turn. The arrow directing the left turn is then darkened and only the through traffic is permittetd to move across the F street crossing south on Fourteenth street.

Now let us suppose that the first street car, in line when the dual light flashes (through and left) is one that is to continue south on Fourteenth street beyond F street; it is not permitted to cross the intersection because autos are turning left and consequently it must stand there until the signal for the left turn is darkened. That constitutes a loss of at least 30 seconds, for that street car as well as for all others standing behind it.

Now let us assume that the next car in line behind the one referred to above is to turn left into F from Fourteenth street. Because the left signal has been darkened that second car must wait through that straight-through signal and then, of course, through the red signal which flashes next and thereafter, when the combination left and through lights are flashed before it can move ahead. As in the case of the first car, a great deal of time is lost because that car is not permitted to move, and again all cars standing behind it are held up.

In other words, a south-bound through car cannot move when the left turn is on, and a left turn cannot be made by the street cars if only the straight through light is on. A point to be borne in mind is that comparatively few autos turn left into F street from Fourteenth.

How can the situation be corrected? Here's a suggestion:

During the morning rush hours eliminate the left-hand turn as far as autos are concerned. Permit the south-bound through street cars to proceed on any green south signal without any hold-up whatsoever. Permit the officer on duty to handle the traffic in such manner as will permit the street cars turning left to move with all due speed, and this arrangement would require that that officer be vigilant of pedestrians crossing as well as of north-bound vehicular traffic.

Street cars pile up so rapidly between H street and Pennsylvania avenue on Fourteenth street through their required stops that all unnecessary stops should be dispensed with.

Other plans may be presented that would be better than this suggestion of mine. But no matter what the plan, something should certainly be done to alter a condition that has become almost an impossibility. R. F. D.

Washington, April 2.

Taxicab Limitation

To the Editor of The Post—Sir: The pending "cab limitation bill," if enacted, would grant monopolistic concessions to the fleet owners and cab companies, creating a surplus of drivers, resulting in increased rental rates and more rigid company rules. No oppostiion to this bill has been voiced by the fleet owners, which is evidence that they see the benefits I state.

The more remunerative and satisfactory plan would be to stop issuing identification cards. Adopt a legal maximum of 2,500 or 3,000 cards, the law to be effective when this maximum is reached by natural elimination. As the drivers take positions in other vocations, leave town or become deceased, the surplus would be eliminated and the maximum would be reached without imposing hardship on any-one.

The fleet owners would then offer new and bettter cabs at lower rental rates, thus giving the driver a better standard of working conditions with increased income and providing the riding public with more comfort and protection for the increased rates they will soon pay. GLEN W. MOSER.

Washington, April 5.

Appreciation

To the Editor of The Post—Sir: I wish to express my appreciation of your article on "Vassal State," by Barnet Nover, in a recent issue of The Post.

It is positively useless if not harmful now to "appease" Mr. Mussolini. We have not yet recovered from the last "appeasement."

In my opinion Great Britain and France should stop flirting with Mussolini and give him no concessions to satisfy the so-called "natural aspirations." In this case he will see and also the Italian people that it did not pay them at all to be on the other end of the "axis." This firm stand will surely depreciate Mussolini's policy and prestige inside and outside of Italy and I do not believe Hitler will ever fight for Mussolini, for if he does he stands to lose probably all his last gains.

I also venture to say that neither Hitler nor the Germans have forgotten their betrayal by Italy in 1914. Can't we see how hesitant is Hitler even now to bluff Poland because they are 33,000,000 with a strong standing army! ERIAN BOUTROS.

Charlottesville, Va., March 25.

Finds Us Biased

To the Editor of The Post—Sir: I regret to note—and I am not the only one of your readers—that The Washington Post has become a one-sided, thoroughly biased paper in regard to the international situation. For instance; your editorial of April 2, entitled "Unsure of Himself," is in such glaring contradiction to the actual and apparent facts that it seems stupid and an insult to the intelligence of even the average reader.

The Post is apparently making desperate efforts to bolster, at the expense of veracity, the waning British and French prestige. This prestige exists, however, not anymore anywhere. England is mortally wounded and the nations of eastern and southeastern Europe know it well. It is for this reason that the frantic attempts of the so-called democracies in Europe to form a ring of steel around Germany will never succeed.

I predicted in September, 1938, that there would be no war in Europe because of the Czecho-Slovakian crisis. There was no war. In the instance of the German city of Danzig and the German territory, now called Polish Corridor, I am convinced that both will go to the German Reich by agreement between Poland and Germany.

Washington, April 2. C. K.

The Post Impressionist

Gadgabble

I TRAIPSE around the country a right smaht and often wish the home folks were along to share the refreshing viewpoints which stay-at-homes so sorely miss without knowing it.

Washington isn't so bad about this as some other Eastern towns whose citizens think hostile Indians roam the plains west of Pittsburgh and that prairie dogs have their owl - and - rattlesnake - infested residences in the streets of Chicago and St. Louis. For the people of Washington are mostly those who have lived "out where the West begins" or somewhere this side—say Nebraska or Kansas or Iowa.

Just lately I trekked through what, in bad seasons, is the dust-bowl. When it is functioning as the magnificent farming country it normally is, the people are as cheerful as Pollyannas and as gritty as a piece of liver rolled in sand. They just go ahead and farm, paying not too much attention to Henry Wallace's puzzling and contradictory directions. They aren't mad at Henry. They just accept him as a trifle odd, and go about their business more in sorrow than in anger.

But in no other section has the American sense of humor functioned so usefully as in the so-called dust-bowl. It has been literally a "saving" sense with those people. And citizens who can make big fun of their calamities are not a licked people by any manner of means. They have, like Paul Jones, "not begun to fight."

One dust-bowler told me that when a breeze from the West was "going good," laden with its full quota of pulverized soil, you could hold an empty flower pot with its mouth toward the wind, spit in it and plant a geranium in the finest soil on earth. "The trouble," said this dust-bowler, solemnly, "is that by the time things get that dry, nobody has any spit left, so the geranium crop is hardly ever a bumper."

Another one of their tall ones is that one day when a cloud of especially high soil content was hovering in the air, a sharp gust picked up a pair of gophers and threw them up into the cloud. The gophers promptly dug in. And still another is that of the 13-year-old girl who had never seen rain. One day she was out on the farm when it began to drizzle. This scared her so badly she fainted, and they had to throw four buckets of dust in her face to bring her "to."

Having never known intimately any people of any other land in the midst of hardship and misfortune affecting their very lives, I cannot say whether they also make a mock of their troubles. But I am fairly sure this ability to take it on the chin with a grin of such indomitable courage is a characteristic of Americans alone.

This year they have had fine rains and snows over most of the dust-bowl territory, and everybody is hopeful. The words to "Home on the Range" are a bit inconsistent in that "never is heard a discouraging word" when "the skies are not cloudy all day." It takes a few cloudy days with threat of rain or actual precipitation to keep down the tendency to say the "discouraging word."

In all my gadding about, I have remained more interested in day-coach passengers riding at from 1½ to 2½ cents a mile than in the snooty Pullman population. By the time people have accumulated enough jack to do their riding in the care of a porter who carries their fountain pens and other heavy luggage from place to place in the car, in the bright hope of an ultimate quarter, they have lost their rugged individualism and become comparative plutocrats. And as such they are not half so interesting. Their struggle for this state of luxurious ease has knocked off the characterizing corners and made them very much of a piece one with another. Why, they actually go into a dining-car and eat with silver, on snowy china, while going somewhere!

Give me the jasper who rides in his shirt sleeves, with his shoes off half the time, who eats with "Ma" out of the shoe box filled with cold fried chicken and homemade "sweetcake," home-grown apples and pickles. Now and then one finds a family traveling from Grover Whalen's trylon-and-globe wonderland to the Golden Gate twin elephants sustained by a pillow-slip full of doughnuts and the regular brand of ice water carried in the coach tanks and purveyed through paper cups. The guy doing that is traveling, what I mean—traveling! He knows it at the time and anybody who meets him the rest of his life is going to know about it too, I swanny! He will be six months getting over the physical strain of sleeping sitting up or curled in a seat with his head on his folded-up coat on a wooden arm, and he will drink seven or eight barrels of patented bellywash getting rid of his "dyspepsy." Yes, sir, he will be a traveled man the rest of his life.

And incidentally he will know more about what he saw at the two fairs than anybody does who rode in Pullman softness or went by plane. He will remember one thing by the corn on his right second toe, one by the pain in his back, another by his "heartburn," etc. He'll remember things. And when I want to know about either one of these great shows, he's the laddybuck I'm going to hunt up and uncork.

And while no partisan motive actuates me, I'll tell you something that happened in a Western diner: I was almost out of ready mazuma, but had travelers' checks. I said to the dining-car steward:

"I suppose you wouldn't cash me a travelers' check, would you?"

"Why certainly," he said.

Later I called him to me again and said:

"I'm afraid, the way this train is joggling at 85 miles an hour" (it was a streamliner) "I can't sign this check legibly."

"Doesn't matter a bit!" he insisted. "Take my pencil. Sign any old thing. Sign Herbert Hoover's name if you want to. I'll cash it. But if you sign F. D. R., I won't give you a cent on it."

"No?" I said surprisedly.

"No indeed," he said grimly. "I am a taxpayer."

I didn't ask him what he meant.

STRICKLAND GILLILAN.

The Social Theater

By Edward Reed

Plays And Propaganda

THERE IS STRENGTH and some freshness in the collection called "The Best Short Plays of the Social Theater," edited by William KKozlenka (Random House, $2.50). Certainly the social drama has advanced, as Editor Kozlenko soys, well beyond the early days of the "agit-prop" plays which forswore dramatic legitimacy in the urgency of the subject matter. Characterizations are deeper, plot lines are clearly defined, suspense is built and climaxes resoundingly made. These "best plays" are no rude street-corner calls to action; they are offered as mature pieces of dramatic writing.

The essence of propaganda—of any sort—is to deny validity to the "other side." These plays do not—and cannot—avoid this charge, nor probably would their authors wish them to. Mr. Kozlenko's description of the early "agit-prop" plays as frank melodramas with snow-white heroes (the workers) and raven-black villains (the bosses) is equally applicable to these present superior examples. Mr. Kozlenko did not add that the earlier plays—as these are—were also sentimental in their presentation of those heroes. This idealized — in fact, idyllic — outlook on the "worker" is hinted at in a phrase that Mr. Kozlenko uses to classify the social drama. He calls it "objective romanticism" and offers as an alternative description, "social realism."

If anything can destroy this particular "school" of playwriting it is the use of such loose and pseudo-literary definitions. Subjectivity being an inevitable characteristic of romanticism (by any definition) it is not only contradictory but meaningless to invent such a phrase as "objective romanticism," just as it is redundancy of the most flagrant order to qualify realism by the word "social," without which ingredient realism does not exist.

IT IS FORTUNATE indeed that the writers chosen by Mr. Kozlenko for inclusion in this volume do not seem unduly concerned with such artificial pigeon-holing. Here is Clifford Odets with "Waiting for Lefty," the bible of social dramatists and still exciting in its language and technique. Here is Paul Green with his artist's integrity and high sincerity making a magnificent piece of dramatic writing out of an arraignment of the chain-gang system. "Hymn to the Rising Sun" will bear endless study by the young writer unable to confine his social anger wtihin the necessary bounds of dramatic convention (thereby increasing the impact of that anger).

Here is Irwin Shaw's anti-war play, "Bury the Dead," demonstrating a talent not merely for honest rage, but for all those components that make a drama effective: Strong and living speech, variety in characterization, the capacity to arouse audience excitement through vivid stage pictures, artfully compressed emotional "bits," a masterful sweep toward a carefully built climax.

THESE ARE ALREADY the classics of the social theater. A reading of "The Cradle Will Rock," almost equally famous, recalls the axiom that a censored play doubles its chances for success if ultimately produced. This was the happy fate of Marc Blitzstein's "Play in Music." In print the play appears as a blatant example of the black-and-white genre carried to burlesque extremes, with writing that is facile and obvious.

Mr. Kozlenko himself is represented by "This Earth Is Ours," a play rife with sentiment but conveying the frustration of "the little man" with telling effect. Albert Maltz contributes "Private Hicks," a slight drama of a soldier who refused to fire on strikers. Ben Bengal offers "Plant in the Sun," the story of a sit-down strike, notable chiefly for the veracity of its dialogue.

"Give All Thy Terrors to the Wind" is blessed with a different setting—a freighter—on which a mutinous crew refuses to allow a vacillating captain to follow his his company's orders to sink the ship. Claire and Paul Sifton diffuse their effects over a confusing range of action in this short play. John Wexley's "Running Dogs" is an even greater culprit in this respect and makes an inadequate contribution from the author of "The Last Mile."

THE FINAL and only full-length play in the book is also the only one with the temerity to season its social consciousness with humor. W. H. Auden and Christopher Isherwood have done better since "The Dog Beneath the Skin" but never anything livelier. Why this director's and designer's holiday—this infectious mixture of poetry and prose, song and dance, sense and sensibility—has not been captured for American production long ago is an enigma. "The Dog" makes a gay and intelligent close to a stimulating volume.

Greater Capital Group to Bid for Western Visitors

Twenty per cent more is to be spent this year by the Greater National Capital Committee of the Board of Trade, to persuade Western visitors to the New York World's Fair to visit Washington.

A goal of $70,000 was set for the committee's fund-raising drive at a luncheon meeting Tuesday in the Willard Hotel. The campaign will begin April 18 and have its first report meeting May 2.

Chairman of the campaign committee is Thomas J. Groom, and John J. Hasley is vice chairman. Other members are Wayne Kendrick, Arthur B. Heaton, Leo J. Rocca, Frank G. Stewart, A. M. McLachlen, Fred A. Smith, Edwin L. Davis, C. B. Dulcan, sr., A. Burke Summers, William H. Somervell, Samuel S. Blick, Mrs. M. C. Mallon, John H. Davis, L. Gardner Moore, Edson B. Olds, Edwin F. Wesley, Sefton Darr, David S. Bethune, Dr. William F. Arey, Raymond M. Taylor, Thornton W. Owen, J. W. Marriott, Norman C. Kal, E. K. Morris, Stuart Ogilvie, Marey L. Sperry, Lyle P. O'Rourke, A. W. Lee and James E. Lutton.

Off The Record

By Ed Reed

"He's sick of that nick-name, 'Baggy Pants!'"

Partial Text Of Stimson's Statement On Neutrality

The partial text of former Secretary Stimson's statement on neutrality follows:

We are not sitting down to draft peacefully and philosophically a code of behavior for normal times but to consider how we can best make the United States safe—or as safe as possible—in a totally novel and critical situation. . . .

For nearly four centuries mankind has been trying to build up a code of behavior within what is called the family of nations. That code has been based upon the foundation stone that every state in the family recognizes and respects the independent sovereignty of every other state. That has been the foundation of what we call international law. That has been deemed to be the system upon which the world had the best chance of living in peace.

In our Western Hemisphere that principle and practice has reached its fullest flower of consummation. In every Pan-American conference from the beginning of their relations over a century ago the smallest and most insignificant state has been accorded an equal vote with the largest, and the disapproval of any such state is sufficient to protect it from the corporate action of all the rest.

Three Nations Reject Code

Today three of the seven most powerful nations of the world have rejected this code of behavior with open scorn and contempt. They have adopted as their most conspicuous foreign policy a system of aggressive action against their neighbors. To that end they have developed a very skillful technique which during the past few years they have been practicing with great success. Under the name of unilateral action they have proceeded to tear up all the net of promises, treaties, and codes which had been adopted under the old system of mutual respect and which stood in the way of their own aggrandizement. Threats, aggression, and treaty violation have gone hand in hand as the interlocking elements of their system. In succession the attacks, all in violation of former treaties and of international law, upon Manchuria, North China, South China, Ethiopia, Spain, Austria, Czecho-Slovakia and Lithuania, have made clear the revolutionary nature of the change with which we are now confronted . . . I weigh my words when I say that I believe that our present Caucasian civilization is threatened by the gravest danger with which it has been confronted for four centuries.

The problem is further complicated by the fact that these three powerful nations occupy strategically very favorable positions for their attacks upon most of their peace-loving neighbors . . .

This is the novel situation which confronts the world today, and I think the mere statements of it will show how it has made ducks and drakes of some of our former customs and traditions. For example, take our old attitude toward the question of aggression in war which has been the basis of our attitude toward neutrality. In the former world we had a doctrine that in considering the controversies of our neighbors across the Atlantic or the Pacific we could entirely disregard the question of aggression and treat both sides with perfect impartiality without trying to make any inquiry into the rights and wrongs of the origin of their conflict. But today the fact of systematized aggression stares us in the face and we know only too well who the aggressors are . . .

We only have to read about some of the occurrences to the south of us to realize that even we are within the zone of their orbit

Isolation Policy A Little Shopworn

All this suggests another ancient slogan which begins to look a little shopworn in the present situation—the isolation of the United States. Too many Americans have been brought up to think that in case of trouble in the world it wouldn't be necessary for us to do anything but sit still and let nature take its course. It looks a little differently now. The axis is moving much too rapidly and the world has become far too small and interconnected and interdependent. I have had official occasion to study the protected position of our country, its superb natural resources, its unmatched opportunity for self-containment in the maintenance of its defense . . . Shall we be content to sit idly in this present security, which may be only momentary, or shall we use these great advantages carefully, moderately, but firmly and intelligently to help protect the world, which includes ourselves, from its imminent and continuing danger? By reason of our present security we can do this more safely than can any other nation. And the fact that we are known to be ready to do so will not only tend to slow down the axis, the members of which know very well that language, but—what is even more important—will at the same time encourage their intended victims not to make surrenders which will ultimately endanger us.

For myself I am inclined to agree with the President that there are methods which are "short of war but stronger and more effective than mere words." I have had occasion carefully to study and ponder such possible methods. This country is said to supply about one-third of the known raw materials of the world and to account for more than one-third of the known economic and industrial life of the globe. For the past two years we have been busy using these matchless resources in very large part to stimulate the activities and aggressions of our potential enemies. That does not strike me as very intelligent behavior. . . .

Neutrality Act Drawn For Past

The foregoing is a very cursory statement of the conditions of today bearing upon our neutrality law, and in the light of which it must be considered. The first act was drawn nearly four years ago, and events have traveled more rapidly during those four years than ever since the Great War. Their rapidity today is greater than ever.

On its face, that statute was evidently drawn under the influence and traditions of the past, rather than to face conditions as they exist at present. On its face it assumed that it would never be in our own peremptory interest to distinguish between an aggressor and its victim. On its face it assumed that it would never be in our own interest that an ill-prepared foreign nation should be able to defend its liberties by purchasing arms from us after it had been aggressively attacked. By this assumtpion the act violated one of the oldest traditions of the United States. On its face is was evidently designed to curb narrowly the discretionary power of the President in dealing with foreign conditions by making the operations of some of its chief provisions automatic and inflexible. . . . It is this rigidity of the act which seems to me its chief danger. I believe that in all such laws the President should have more discretion. I am a Republican and the present Administration is Democratic, but I have always tried to limit my partisanship in the zone of foreign affairs . . .

I am not impressed with the fear that in that zone Presidential discretion is likely to be abused. It is my observation that in no sphere of political action is the sobering effect of terrific responsibility upon one man so marked as in the sphere of our country's relations with the outside world . . .

Decision Placed In Alien Hands

Today we find that this act has automatically placed in the hands of foreign nations, some of them possibly our future enemies, the decision as to with whom this country shall carry on its trade and commerce. Today we find that it compels us to treat alike the peaceful and suffering people of China and the militaristic enemies who by conquest are trying to turn China into a reservoir of possible potential future aggression against the rest of the world . . .

Recently we found that by depriving the loyalist government of Spain of the right to buy arms for defense against the rebels who were being supported by Mussolini and Hitler, it made us a strong factor in the overthrow of the very government which the United States had recognized as legitimate. Should a general war come in Europe this spring this neutrality act might put us in the position of facilitating a result of that war which would make the United States the next victim of attack . . .

The American people are not insensible to cruelty and aggression. Nor are they so unintelligent that under conditions of today they cannot distinguish an aggressor nation from its victim. On the contrary, being served with the most free and enterprising press in the world, they are probably better informed of the facts necessary for such a determination than any other people . . . Yet the form of this statute today tends to make the outside world believe each one of these fantastic falsehoods and to guide their own policy in that belief. Without going into the details of any new legislation, I believe that the greatest step to be taken and the one which would do more than anything else to give the American Government a helpful influence in preventing the threatened general war would be to make it clear beyond peradventure that these misconceptions do not represent the real present views of the American people.

Today And Tomorrow

By Walter Lippmann

Encirclement and Blockade

THOUGH THE EVENTS are complicated and the speeches of the statesmen confusing, the European situation can, I think, be understood if one can find the right answer to two questions.

The first question is this: Why did Hitler follow up the conquest of Czecho-Slovakia by immediate threats against Rumania and Poland? Neither of these two countries, least of all Poland, has been anti-Nazi. Both are fiercely anti-communist. Neither has had any effective alliance with France. Poland has had a very good understanding with Hitler's regime, and it participated in the dismemberment of Czecho-Slovakia. Danzig, though nominally independent, is actually governed by the Nazis, and the Corridor has not until very recently been treated by the Nazis as one of their great grievances. Yet Hitler has judged it to be necessary and desirable to challenge the Poles.

The second question is this: Why has the British government reacted so much more strongly against the challenge to Poland and Rumania than it did against the dismemberment and total subjugation of the Czechs. Why has Great Britain, which was until recently so reluctant to enter a full military alliance even with France, become so suddenly ready to make a military alliance with any and every nation that can be persuaded to join the coalition?

British Blockade Is Hitler's Fear

THERE IS, it seems to me, only one hypothesis which answers these two questions, and makes intelligible all the other known facts in this extraordinary situation. It is that Hitler's swift moves in eastern Europe are an effort to obtain control of the resources with which to defy a British blockade; it is that Mr. Chamberlain's spectacular counter-moves are an effort to establish a military line somewhere in eastern Europe which would make effective a British blockade.

For Hitler and Mr. Chamberlain alike the issue in the diplomatic struggle in eastern Europe is whether British sea power is to continue to be an effective defense against the Nazi army and air force. With eastern Europe in his hands, and with Russia neutralized and, perhaps, even complacent, Hitler can challenge Great Britain and defy the blockade for so long a time that he might even win the war. If there were no eastern front, there would in fact be no blockade, and the strongest weapon that the British possess, their navy, would have been canceled out. Therefore, it is to make their navy effective that the British now feel called upon at any cost to re-establish an eastern front.

The fact that Hitler has moved so quickly and by such violent means to obtain military control of eastern Europe has undoubtedly been interpreted in London as meaning that he intends to challenge Great Britain in the next few months. If Hitler were merely constructing an empire, he would obtain greater and more enduring results by proceeding more deliberately.

Supplies Needed To Neutralize Threat

THE FACT that he has chosen the method of military conquest rather than of penetration and propaganda and gradual pressure must be taken to mean that he has immediate need of the supplies with which to neutralize the threat of a British blockade. Then if he confronts Great Britain he might be able to compel a surrender because Britain had lost her most efficient weapon.

Hitler spoke on Saturday about denouncing the Anglo-German Naval Treaty. That is an empty gesture because he can never outbuild the British navy. But if he can hold eastern Europe and get at the Russian materials, he will have spiked the guns of the British navy. Then he can cash in on the superiority of his air force and the offensive power of his army. And then he might dictate a settlement not on the battlefield but once more at Munich.

The key to the situation is whether or not the British can impose a blockade. One might say that last year's crisis was dominated by the threat of German air raids and this present crisis is dominated by the threat of a British blockade. The Nazi name for the blockade is "encirclement;" their anger at Mr. Chamberlain and at Britain comes from their knowledge that if the blockade is ever enforced, it will certainly defeat them. It defeated them in 1914-1918; it would defeat them even more quickly today. For Germany has far fewer reserves today than she had in 1914.

THE REALIZATION of this fact explains the willingness, the eagerness, of Great Britain to give military guarantees in eastern Europe. For how would Great Britain and France give military assistance to Poland and Rumania? They cannot send an army to eastern Europe. They will not be foolish enough to kill a million men trying to break through the German fortifications. The meaning of their guaranty is in the last analysis that if Hitler attacks, they will blockade Germany and compel Germany to exhaust herself trying to break out of the blackade.

What the British and the French are saying to Poland and Rumania and Russia is that if these countries do not resist, they will be dismembered and subjugated. If they do resist, they may be fiercely attacked. But as long as they maintain a front somewhere which closes the blockade, Germany cannot win, and, therefore, they will survive as independent nations.

What the British and French are saying to themselves is that if there is no eastern front, then the western front is dangerously vulnerable. Therefore, they must take whatever risks are involved in order to create an eastern front. They are considerable. But Mr. Chamberlain has, it would seem, become convinced that the risk of not creating an eastern front is much greater still. He is a prudent man and he has chosen what he must regard as the lesser risk. He has chosen to do whatever is necessary to keep effective Britain's ancient power to defeat her enemies by blockading them.

Copyright, 1939, by New York Tribune, Inc.

The Once Over

By H. I. Phillips

Nature Is So Wonderful!

"Beautiful place, Nassau," we said to the harassed looking fellow American in the same seat with us on the Pan American Airways clipper as it neared the Bahamas on its two-hour flight from Miami.

"Yeah. So they say," he grunted, not even bothering to look down.

"Did you ever see such exquisite coloring?" we exclaimed, looking down on the water over the Bahama flats.

"All tropical water's the same," said the harassed looking American, taking just a fleeting squint.

"Now you can see Nassau clearly. How picturesque!" we kept on.

"Pretty flat," he grunted.

"The most remarkable thing about Nassau is that there are no taxes," we said.

"No taxes!" repeated the harassed looking one, sitting up alertly and now giving the scene below quite a look.

"No income tax," we told him. "Not a penny."

"It's really quite pretty," said the American, his nose against the window-pane now. "But about this tax thing? You don't really mean they have no taxes here, do you?"

"None," we repeated. "You can even buy or build here and not have any taxes. There is no tax on land whatever."

"Look at the coloring! I've never seen anything like it," declared the harassed one, now quite a Bahama enthusiast. "Ahem. There must be some tax on property."

"Well, there is something like five per cent on the rental value of a building, but that is all," we told him. "And rental values are trivial. Quite a few Americans have come over here, built homes and are getting quite a kick out of it."

"The water! . . . The coast line . . . The buildings . . . The natural beauty of it all!" he exclaimed, now agog. "Ahem. They make up for it all by some heavy estate tax, I betcha."

"No. The estate tax is limited to two per cent of the net and it is practically the only tax known here."

"Such skies! Such foliage! Such variegated tones!" he cried. "Er, how do you explain it all? The British tax pretty heavily."

"This is entirely a local government. It makes its own laws and fixes its own taxes, or lack of taxes. No matter what your income is here you wouldn't pay a dime on it. You could buy up whole sections and not pay a nickel in taxes for the land. And when you kicked the bucket . . . two per cent only."

"How indescribably beautiful," exclaimed the harassed one, now looking less harassed. "Beats anything I've seen! . . . Exquisite! . . . Magnificent in every outline and detail."

The big plane had now landed on the water and was skidding to the dock.

"Of course there's the damned annoying sales tax on everything," he whispered.

"Nothing on anything," we assured him.

"Nassau the beautiful!" we heard him exclaiming as he walked up the gangplank. "The isles of June! . . . Paradise!"

Rah! Rah!! Rah!!!

If this business of college boys eating goldfish alive is carried much further, it may become one of the major sports in university life. A lot of boys who can't make the varsity football or baseball squads could become outstanding live fish eaters. All the sport needs is official university sanction and organization.

We can magine the annual goldfish swallowing classic between Yale and Harvard, with the score tied at 3,450 fish up to within the final minute of the last period . . . and then Eli uncovering its triple threat goldfish inhaler and winning by ten fish.

"Hitler Expected To Take Rest."—Headline. He's taken about everything else, thinks M. J. D.

"In 1912 a newspaper reporter who had been an eight-year-old boy in 1898 . . . From "The Rocking Chair Army."

Wanna bet?

Add similes: As unprofitable as an artificial flower factory in Bermuda.

Copyright, 1939.

A Grim Reality

By Mark Sullivan

And Novel Neutrality

THE SENATE COMMITTEE, which this week is considering change in our neutrality policy, finds us with a present policy which was adopted largely in a spirit of fear, almost of panic. How this fear came is easy to see.

After many attempts at world peace by collective action had failed—the League of Nations, the Nine Power Pact, the Kellogg-Briand pact, the pact for limitation of armament—after these had failed, America faced a grim reality. There was to be no world peace by collective action. If America was to have peace for itself, America must achieve peace by itself. If we were to stay out of war, we must find our own way to stay out.

Faced by this reality, we set about devising measures by which we could remain neutral. Through these measures runs a prevailing characteristic—and a novel one. Few understand how novel is the way we have devised for remaining neutral.

Tying U. S. Hands To Achieve Neutrality

THE PREVAILING characteristic of our recent attempts at neutrality can be identified by examining our existing law. The present neutrality law provides that—I condense:

(a) No American citizen may export arms to a nation at war. Penalty: Five years imprisonment or $10,000 fine, or both.

(b) No American may export goods of any kind (meaning goods other than arms) to a nation at war except under the following conditions: The nation purchasing the goods must pay cash in full before the goods leave America, and must carry the goods in its own ships. Same penalty.

(c) No American ship may carry arms to a nation at war. Same penalty.

(d) No American may loan money to a nation at war, nor buy its bonds. Penalty: Five years, or $50,000, or both.

(e) No American may travel on any vessel of a nation at war. Such travel is made an unlawful act.

The common characteristic of all those provisions is this: They are all limitations upon what an American citizen may do. They are prohibitions we put upon ourselves. They are an attempt to achieve neutrality by tying the hands of our own citizens.

Also, each of these things, now prohibited, is a thing which, in previous wars, any American could do. We are attempting to achieve neutrality by giving up rights which formerly we had, and which other nations conceded we had.

Self-Limitations Not Always Wise

I DO NOT SAY, at this point, whether it is wise for us to put these limitations on our own people. I do not say whether this is the best way to preserve neutrality. I think some of these self-limitations are wise under certain condtiions. But I merely point out that we, during the past five years, have adopted a neutrality policy which is new.

It is a reversal of our conception of what neutrality is. Formerly we looked upon neutrality as right. American citizens had rights, and we insisted that nations at war respect those rights. Now we look upon neutrality as a thing we must achieve mainly by giving up rights.

The same characteristic—giving up rights, tying our own hands—runs through other proposals which some clamor for. One proposal is to limit our own armament, keep our Navy small. This amounts to saying that a nation intent upon peace, should be less strong than nations intent upon war. If armed persons are fighting in the street, the peaceful citizen should be so unarmed that he cannot protect himself. He should run to his house, lock the door and hide in the cellar. This spirit of abandoning the public streets—that is, leaving the ocean highways until after the fighters have finished using the streets as a battleground—runs through many of the limitations we have put upon ourselves.

Fearless Nation Usually Is Feared

THE NOVELTY of this method of achieving neutrality, I think, arises out of fear. We had seen the attempt at collective peace—the League of Nations and the others—fail. We saw war going on and more serious war threatened. We were almost desperate to stay out of it. What is inspired by fear sometimes lacks the highest wisdom.

A different approach to neutrality would say: Build navy proportionate to our place in the world—as President Wilson put it, "incomparably the strongest navy in the world." Thus armed—and therefore freed from fear—let us see what, in that condition, is the best way for us to preserve our neutrality. Let us have the will for neutrality—and strength to insist upon neutrality. In a world in which force is the rule, America should have the strongest force and that force should be on the side of preserving peace for ourselves. Let us have a navy so strong that no other nation will give us occasion to make use of our navy.

Copyright, 1939, by New York Tribune, Inc.

Accidental Bombing Panics British Village

Marblethorpe, England, April 5 (AP).—An airplane bomb exploded today near the village of Trusthorpe, on the east coast of England, spreading panic among the inhabitants until they learned it had been dropped accidentally from a Royal Air Force plane.

The bomb fell in a wheat field, blasting a large crater.

Counter-Moves

By Barnet Nover

Will The Axis Strike Back?

THE KEY to the present European crisis is to be found in two highly important facts. The first is that Hitler is unwilling to stay put, even within the considerably enlarged frontiers of the Third Reich but feels under the compulsion of moving on to still further conquests. The second is that Great Britain is now definitely determined to bar his way, by war if necessary.

The issue is thus joined. A showdown cannot long be deferred. But in the meantime Europe is enjoying a moment of uneasy and uncertain equilibrium. The balance of power so rudely upset at Munich has now partially been restored.

NEITHER SIDE can be content with this equilibrium. To Nazi Germany, the formation of the "Stop Hitler" bloc presents ominous possibilities. Hitherto the growing economic and financial strains under which the regime is forced to operate have, from time to time, been eased by foreign victories. If, henceforth, no such "safety valves" are vouchsafed the Third Reich an internal explosion may follow.

That is why, in the long run, Hitler may go ahead with his program of expansion regardless of the risks. But if these risks are not overwhelming he will be much more under the temptation to pursue such a policy than if they are. The obvious strategy he is compelled to follow at this time, therefore, is that of undermining and weakening the new British bloc while strengthening the axis in every possible way.

On the other hand, Great Britain cannot be content with, say, a Polish alliance alone. It is to her interest to build an iron wall around the Third Reich and keep that nation hemmed within her present borders. To that end the active assistance of all countries, including Soviet Russia, directly or more remotely in the prospective path of the Nazi steam roller is being sought.

Each Side Seeking To Wear Other Down

FOR THE MOMENT, what is in prospect, therefore, is a bloodless war of attrition. Each side will seek out the weakest point in the enemy's lines and throw its full force against that sector in the hope of breaking through the opposing lines.

Great Britain and France might, for instance, seek through loans and trade concessions to weaken the economic stranglehold which Germany has on the Balkan countries. They might also weld the Balkan Entente into an alliance that will be the southeastern extension of the London-Paris axis. They might also try and lure Italy from her present moorings.

GERMANY, for her part, is certain to resist such efforts. She can be expected to weaken the British bloc by stirring up dissension among the Ukrainians in Poland; by pitting Croats against Serbs in Yugoslavia, and Germans and Magyars in Rumania against the Carol regime; by extending her influence in Hungary.

And where she cannot operate alone, she may be able to operate through her Italian partner. It it certain that one result of the British change of front will be an acceleration of German Italian efforts to get Gen. Franco to join the axis or enter into an alliance with Italy, the effect of which would confirm all of France's fears of having to defend three frontiers. Nor must the point be forgotten that Mussolini, too, is under the compulsion to go ahead, and, therefore, under the necessity of co-operating with Hitler through whom alone he can secure what he is after in the Mediterranean.

Side With Strongest Nerves Likely To Win

AT BOTTOM the present crisis is a test of nerves. Last year British and French nerves gave way under German threats of force. The result was the destruction of the Czecho-Slovak bastion. There is every reason to believe that Hitler will again try to break down the morale of the nations opposing him and in that way be in a position to move forward without fear that such action will lead to a general war.

But this game has its obvious limitations and these may have been reached. Since Munich, British and French defenses have been strengthened, and, what is even more important, the will to resist has grown enormously. It is now clearly realized both in London and Paris that the next showdown will be either Hitler's Waterloo or theirs. The statesmen of those capitals are determined that it will not be theirs. And they are backed in this determination by the united sentiments of practically all Frenchmen and Englishmen.

Hazen, Alarmed For Pond Plan, Calls Advisors

The Commissioners' Tax Advisory Committee will meet with Commissioner Melvin C. Hazen, at his request, at 10 a. m. today to discuss plans of "rescuing" the proposed Pond tax structure which he described as having "some tough sledding."

Mrs. John Boyle, jr., chairman of the Citizens Committee for Fair Taxation, opponents of the proposed structure, commenting last night on the proposed meeting termed the Commissioners committee "defunct."

The proposed plan, which includes a combination income-sales tax, was the subject of public hearings recently before the House District subcommittee on taxation.

It was understood a majority of the subcommittee would not favor the 2 percent sales tax as recommended by Dr. Chester Pond, tax expert, and approved by the Commissioners' committee.

WPA Grant Urged For Vocational School Gymnasium

The Board of Education yesterday urged the District Commissioners to seek a $37,000 WPA fund for construction of an assembly-gymnasium at the M. M. Washington Vocational School. If the WPA grant cannot be obtained the board recommended addition of the item to the 1940 District budget.

Members accepted a request from Dr. Frank W. Ballou, superintendent of schools, that the board's committee on legislation press for return of $109.13 paid under protest by public school cafterias to the Unemployment Compensation Board.

Robert A. Maurer, chairman of the personnel committee, recommended that a case of corporal punishment, involving a 16-year-old Francis Junior High School pupil, be referred to Dr. Ballou "as an administrative matter."

Naval Transfers Affect Three Important Posts

Three important posts in the United States fleet will change hands under orders issued by the Navy Department yesterday.

Capt. Russell Willson, recently selected for advancement to rear admiral, will take command of Battleship Division 1, relieving Rear Admiral Chester W. Nimitz, who will become chief of the bureau of navigation here. Willson, now on duty at the Navy Department, recently returned from London where he was naval attache.

Capt. Alva D. Bernhard and Commander Ralph F. Wood were ordered to command the aircraft carriers Lexington and Ranger. The former will relieve Capt. John H. Hoover, who in turn will relieve him as chief of staff to the commander, Aircraft, Battle Force. Commander Wood, now commanding the aircraft tender Wright, will succeed Capt. John S. McCain, who will command the naval air base at San Diego, Calif.

The assignment of Capt. Willson to command a group of dreadnoughts, and Commander Wood to command a new carrier, is unusual, officials said, as such posts ordinarily go to older officers. Commander Wood will be promoted to captain.

U. S. Sells 17,500 Tons Of Rubber to Japan

Exports of scrap rubber to Japan this year will reach a record high of more than 17,500 tons, Commerce Department officials predicted yesterday.

The prediction was based upon stringent financial conditions in Tokyo, increasingly severe governmental restriction of imports of crude rubber, and failure of the Japanese to devise a successful formula for making synthetic rubber. Japan's imports of scrap rubber formerly averaged only 1,000 tons annually.

We Are Associated with All Post Exchanges and Ship Service

THE NEWS IN HATS

Our selection of Spring Hats illustrates the new trend to wider brims and lower crowns, and to new colours of exceptionally subtle appeal . . . Willow Green, Bark Brown, Monel Grey. The moment you see yourself in one, you will agree that men's hats *have* changed this season . . . and much for the better.

Hats with the Cavanagh Edge, $7.50, $10
Lightweight, $5

LEWIS & THOS. SALTZ
INCORPORATED
1409 G STREET, N. W.
NOT CONNECTED WITH SALTZ BROS. INC.

Science Finds Drug That May Arrest T. B.

New Sulfanilamide Mixture Checks Disease in Animals

By the Associated Press.

Baltimore, April 5.—A new form of the miraculous drug, sulfanilamide, has been made by chemists in the hope of combatting tuberculosis.

The first announcement of its existence was made to the American Chemical Society here today, with news that it has completely arrested human tuberculosis in guinea pigs. It has not yet been tried on human beings. It will be tried later on leprosy.

Mixed With Coconut Acid

Sulfanilamide is the drug made from a red dye which has successively and sensationally lowered the death rate in blood poisoning, erysipelis, meningitis and pneumonia and shown almost complete cures for gonorrhea.

The new form for tuberculosis is a combination of sulfanilamide and an acid found in coconut oil.

The pneumonia form of sulfanilamide, sulfapyridine, has protected animals from tuberculosis before infection but not after. The new drug did not cure, but the disease never spread farther and the animals all lived.

The report was made by Dr. M. L. Crossley, Dr. E. H. Northey and Dr. Martin E. Hultquist of the Calco Chemical Co., Bound Brook, N. J.

Discovery that glycerine can be made from a gasoline by-product, waste gas, also was announced here today.

Product of Allyl Chlorine

From ancient days the only source of glycerine has been animal and vegetable fats. The new glycerine is made from propylene, a waste gas from the cracking process of gasoline manufacture. The gas is treated with chlorine. The result is allyl chlorine, a new commercial product, useful for industry, but poisonous.

Further treatment of the allyl chlorine results in a non-poisonous glycerine.

Parsley, broccoli, kale and cauliflower when freshly harvested, contain two to three times as much vitamin C as citrus fruits; cantaloupe has as much vitamin C as orange juice; kohlrabi, New Zealand spinach and parsnips also are equal to orange juice.

These reports were made by Dr. Charles G. Kins, of the University of Pittsburgh; Dr. Donald K. Tressler and Katherine Wheeler, of the New York State Agricultural Experiment Station at Geneva.

Banquet Planned Here by Knights Of Columbus

More than 1,000 persons are expected at the Easter Monday banquet and ball of the Washington General Assembly, Fourth Degree, Knights of Columbus, at the Mayflower Hotel, Francis A. McCann announced yesterday.

The Rev. John Keating Cartwright, pastor of the Immaculate Conception Church, will speak on "Ideals for Catholic Men," and Henry I. Quinn, former president of the District Bar Association, will be toastmaster.

Honor guests will include Thomas Conlon, speaker of the Maryland House of Delegates; Daniel J. Callahan, the Right Rev. Peter Guilday, Dr. Hector David Castro, the Very Rev. Aloysius J. Burggraff, John J. Carmody, Judge Ellen K. Raedy, John A. Flanagan, Col. Thomas F. Carlin and Leo D. Ward. Bernard T. Fitzgerald, Cedelia Loughray, Andrew L. Oehmann and C. Colburn Beall will present a musical program.

Chevy Chase School Gets Arbor Day Gift

Three flowering trees—dogwood, crab and red bud—will be presented to the Chevy Chase Elementary School today by the sixth grade in observance of Arbor Day. The trees were selected under the supervision of Mark Shoemaker, of the University of Maryland. Mrs. Mary K. Singles, teacher of the sixth grade, and Mrs. Robert Thulman, chairman of the tree planting committee, will take part in the planting ceremony.

Fireman Injured in Fall From Ladder

Post Staff Photo.

Fireman John Daly, of Engine Company No. 20 is carried to ambulance by fellow firemen and policeman after they applied an improvised splint to his shoulder. Daly fell from a ladder while fighting a blaze on the roof of a home at 4331 Fourty-fourth street northwest

2 Youth Seized In Theft of 700 Dressed Chickens

Two 16-year-old colored boys had distributed nearly 700 dressed chickens to friends before the police stepped in and put an end to this charity yesterday.

Fifth Precinct detectives arrested the boys in connection with the theft of poultry from railroad cars on two occasions. The first car was broken into February 28 at New Jersey avenue and I street southeast, and 11 boxes of the birds taken.

The boys struck again Saturday and made away with seven additional cases police said. This time the theft was committed in the Pennsylvania yards. The chickens were valued at $360, according to Paul Lancaster, railroad detective. None was recovered.

Oyster Planting Planned

Tappahannock, Va., April 5 (AP).—John Curlett, oyster inspector, today said he planned to plant 10,000 bushels of James River seed oysters in this district.

Stenotypists to Hear Vocational Educator

Dr. David Segel, of the Interior Department, Office of Education, will address the Associated Stenotypists of America at 7:30 tonight. Dr. Seael will perform several vocational aptitude tests in his lecture. Plans for the spring dance to be held April 22 at the Wardman Park Hotel also will be discussed.

Personal To Fat Girls

Now you can slim down your face and figure without strict dieting or back-breaking exercises. Just eat sensibly and take 4 Marmola Tablets a day, according to the directions.

Marmola Tablets have been sold to the public for more than thirty years. More than twenty million boxes have been distributed during that period.

Marmola is not intended as a cure-all for all ailments. This advertisement is intended only for fat persons who are normal and healthy otherwise and whose fatness is caused by a reduction in the secretion from the thyroid gland (hypo-thyroidism) with accompanying subnormal metabolic rates. No other representation is made as to this treatment except under these conditions and according to the dosage as recommended.

We do not make any diagnosis as that is the function of your physician, who must be consulted for that purpose. The formula is included in every package. Start with Marmola today and win the slender lovely figure that is rightfully yours.

Adv.

Bear this in mind when choosing Gin:

Gordon's has the Advantage

of LIQUEUR QUALITY & HIGH PROOF, 94.4

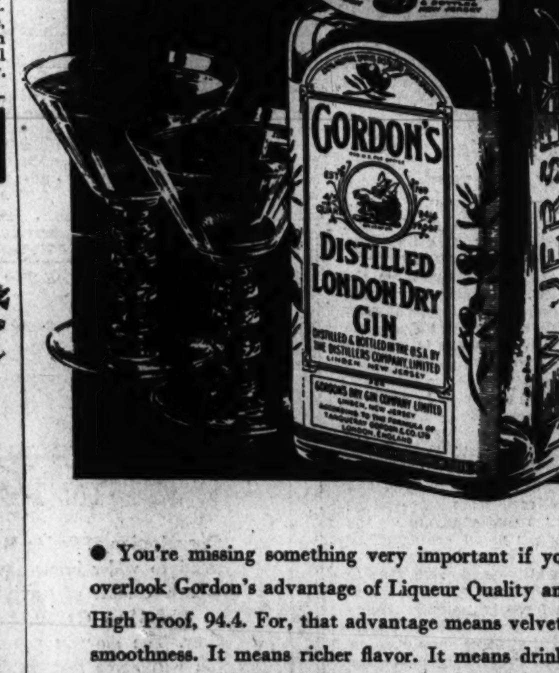

● You're missing something very important if you overlook Gordon's advantage of Liqueur Quality and High Proof, 94.4. For, that advantage means velvety smoothness. It means richer flavor. It means drinks that never taste thin! So, ask for Gordon's—next time you order gin by the bottle or the drink!

DRINKS NEVER TASTE THIN WITH

Gordon's Gin

100% Neutral Spirits Distilled from Grain

TRY GORDON'S SLOE GIN, 60 PROOF

LOCAL DISTRIBUTOR: MILTON S. KRONHEIM & SONS, INC.

Distributors: Somerset Importers, Ltd., New York • Copyright 1939, Gordon's Dry Gin Co., Ltd., Linden, New Jersey

GO MODERN

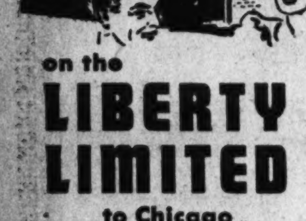

on the

LIBERTY LIMITED

to Chicago

Every type of accommodation ... more choice than offered by any other train in America ... private rooms (including roomettes costing little more than a lower berth) ... improved section sleepers ... Luxury Coaches every day.

Lv. Washington	5:10 P. M.
Ar. Chicago	8:35 A. M.
Lv. Chicago	3:10 P. M.
Ar. Washington	8:50 A. M.

One of the FLEET OF MODERNISM

For reservations consult ALAN B. SMITH, General Passenger Agent, 626 14th St., N. W., District 1424.

PENNSYLVANIA RAILROAD

Put these on your list for EASTER...

LAST 3 DAYS

Kathleen Mary Quinlan $1.75 Cleansing Creams

$1.00 each

Take your pick . . . Liquefying Cleansing Cream for normal skins or Special Formula Cream for dry skins. Jars are regular $1.75 size . . . large enough for many days of thorough, trustworthy cleansing.

Toiletries—Main Floor——The Hecht Co.

Accent your lithe young figure with

HICKORY JUNIORS

$3.50 and $5

One for Sports! One for Daytime! One for Evening!

A joy to wear! Just ask any smart college girl or business woman! You'll love the new "Screen" mesh—so light, so airy . . . and as easy to tub as your hankies.

Just 3 Days to Consult MISS ANDERSON Hickory Junior Stylist

She'll be in the Corset Shop April 6th, 7th and 8th to talk "figures" with you. Get acquainted with Hickory Juniors!

Corset Shop—Third Floor—

B. Sport tie in the llama leather with punching through vamp. 4½ last . . . $10

C. Black kid with perforations and stitching. 4½ last . . . $10

Chic Plus Comfort!

M. W. Locke Shoes On the Famous 4½ Last

Even if you don't have a problem foot you'll be interested in these Dr. Locke shoes. So light, so airy you hardly know you're wearing them. So smooth fitting they look painted on. And so smart you'd never guess they were built on the famous 4½ last designed primarily for comfort.

$10

Women's Shoes—Main Floor—The Hecht Co.

A. Gabardine tie in black or blue with calf trim. On the 4½ last . . . $10

Easter Greetings to a Lovely Lady!

HOUSECOATS 5.99

Left: "Stars in your Eyes"—Soft, flattering rayon crepe sprinkled with stars. Navy with white, black with chartreuse, teal blue with white, roseberry with white. 12 to 20.

Right: "Gypsy at Home"—Spun rayon with full blown skirt in vari-colored stripes with solid color shirt-waist type blouse, colorful sash. Chartreuse and aqua. 12 to 20.

And these are just two of a large selection of housecoats you can choose from.

Negligees and Housecoats—Third Floor—The Hecht Co.

Fashion News for Women!

Coat and Dress ENSEMBLES

For sizes 38 to 44

5.95

Solid color rayon crepe coats over gaily printed rayon crepe dresses. Tuxedo or rever styles in coats. Simple dresses you'll wear all summer . . . in small slenderizing prints. Beautifully detailed and practical now and later—when you'll wear the coat over all your other dresses. Black and navy. Sizes 38 to 44.

Thrift Dresses—Third Floor—

THE HECHT CO.

F STREET AT SEVENTH NATIONAL 5100

PARK SAFELY— Use our Modern Parking Building. 10c for one hour. 5c additional for every half hour or fraction thereafter.

SECTION II | Local News Picture Page

The Washington Post

Woman's Society | SECTION II

775 Bills Face Test Of Legality

O'Conor to Await Rulings; Withholds Appointments; Will Talk on New Acts

By the Associated Press.

Annapolis, Md., April 5.—Gov. Herbert R. O'Conor turned today to the task of finding out whether all of the 1939 General Assembly's lawmaking activities were legal.

He issued orders for the attorney general's office to examine each of the 775 bills passed by the Legislature, to determine their constitutionality, warning that he would refuse to sign them unless the law department approved their legality.

At the same time, he announced such important matters as the State appointments he must make by May 1, would be put aside until all of the statutes of 1939 have been signed or vetoed and that every effort would be made to expedite the work.

Record Since 1914

From the department of legislative reference, headed by Dr. Horace Flack, came an indication of the sizeable task confronting the executive and his law advisers.

Dr. Flack, tagged by legislators and State officials as "the only man in the statehouse who knows what it's all about," disclosed that no Legislature since 1914 had equaled the 1939 session in numbers of bills introduced and passed.

His records showed the Assembly which adjourned yesterday had introduced a grand total of 1,354 bills during its 90-day deliberations and had passed more than half that number—approximately 775. All these now await the Governor's signature.

Dr. Flack said the 1914 session had enacted more than 850 laws. He pointed out, however, that many of those were appropriations bills, since the biennial budget system was not introduced until four years later. All State appropriations now are included in the budget.

Last-Minute Changes

One question remained which not even Dr. Flack could answer and that was, what changes, in the form of amendments, had ben written into scores of bills during the last 24-hour nonstop marathon prior to sine die adjournment.

The amended bills are still to come from the printer for recordation and digest in the legislative reference department. In many instances, during such last-minute jams, measures are entirely rewritten and new subject matter amended under titles of other bills.

With some accomplishments of the assembly still to be straightened out, Gov. O'Conor is scheduled to speak over a State-wide network tomorrow on the work of the Legislature and the effect of some of its new laws on the State and the public.

His address will be broadcast between 6:30 and 7 p. m. over Station WCAO.

Student Princesses for Virginia Apple Blossom Festival

—Among "princesses" chosen to attend "Queen Shenandoah X VI" at the annual Apple Blossom Festival in Winchester, Va., are: Cathryn E. Carter, of Marian Junior College, Marian; Isa bel E. Bullock of Sullins College, Bristol; Agatha T. Walker of St. Agnes School, Alexandria; Jo Lee Fleet of Mary Washington College, Fredericksburg; Ruth L. McClung of Greenbrier College, Lewisburg, W. Va., and Dorothy Rutz of St. Mary's Female Seminary, St. Marys City, Md. Queen on the two-day festival, which is scheduled to open April 27, is Miss Genevieve Garner, 16-year-old granddaughter of Vice President Garner

200 Md. Jobs Dependent on O'Conor Pen

Merit System 'Blanket' Of Ex-Gov. Nice Kicked Off by Assembly

By the Associated Press.

Annapolis, Md., April 5—Among some 775 bills awaiting Gov. Herbert R. O'Conor's signature today was legislation removing the merit system protection ex-Gov. Harry W. Nice extended to 200 state employes last year.

The former Governor blanketed the employes—including more than 100 in the state comptroller's office—near the close of his term. The heavily democratic legislature removed the blanket by repealing civil service coverage specifically for the employes involved.

Included in the group was Nathan L. Smith, chief engineer of the State roads commission, who, at $8,000 a year, was the highest paid merit system employe.

Discontinuance of minority representation on the board of motion picture censors, a bill which provoked vigorous protest from republican legislators, also awaited the Governor's signature.

The measure amends the present law governing the board to drop the provision requiring that one member shall be a member of the political party which polled the second-highest vote at the last general election prior to his or her appointment.

Board Approves 21 Va. Exhibits for N. Y. World's Fair

Richmond, Va., April 5 (AP).—The Virginia commission on the New York World's Fair approved today proposed exhibits of 21 organizations to be displayed in an alcove off "The Virginia Room."

On motion of Ashton Dovell, of Williamsburg, the commission decided to allot each of the 21 exhibitors equal time, and if any withdraw the director of the Virginia exhibit would be authorized to reallocate the dates so as to include the additional periods.

Exhibits approved included those of the College of William and Mary; Poe Memorial Association; Robert E. Lee Memorial Association; Colonial Dames of Virginia; Kenmore Association; Fredericksburg Chamber of Commerce; Rockingham Turkey Festival, Inc.; Shenandoah Valley, Inc.; Lexington Chamber of Commerce; Staunton Chamber of Commerce; Charlottesville Chamber of Commerce; University of Virginia; Thomas Jefferson Memorial Foundation; and the Commission of Fisheries.

High Slot Machine Tax Aids Maryland War on Gambling

Montgomery County Bills Prohibit Numbers Games, Authorize Raids Without Warrants, More Police; Prince Georges Gets Offcers

The war on gambling in Montgomery and Prince Georges Counties was strengthened yesterday with passage by the Maryland Legislature of bills placing high taxes on pinball and slot machines. A Montgomery County bill also specifically prohibited numbers games and provided that suspected numbers headquarters might be raided without warrants.

Bills were passed increasing police forces in both counties. Montgomery would receive 15 new policemen, Prince Georges eight policemen and two desk clerks.

Montgomery County bills passed were:

By Peter, SB24, Washington Grove; SB48, Rockville boundaries; SB107, Glen Echo transfer; SB108, $20,000 Rockville bond issue; SB144, State police; SB156, Rockville sewers; SB196, Garrett Park; SB209, Washington Grove bonds; SB210, land records; SB211, Gaithersburg sewerage; SB281, Rockville; SB288, Montgomery County police; SB382, authorization for code of public local laws; SB385, legalizing law code; SB396, Circuit Court.

By the Montgomery County delegation, HB3, merit system; HB177, Rockville Court library; HB202, appointment of police under civil service commission; HB296, school loans; HB297, bond issues; HB, legal counsel; HB299, tax installments; HB300, Kensington parkway; HB301, Bethesda bonds; HB302, Poolesville road; HB303, George Washington Skyway; HB320, refunding bonds; HB350, relief by State agency; HB351, relief supervisor appointed by commissioners; HB398, Orphans Court judges' salaries; HB399, accountant's salary; HB400, assessment loans; HB401, school property; HB402, stenographers' pay; HB403, licensing scavengers; HB404, Washington Suburban Sanitary Commission; HB405, prohibiting lotteries; HB406, search warrants; HB498, publication of assessments; HB538, National Capital Park regulations; HB539, Washington Regional District; HB540, suburban district boundaries; HB541, Chevy Chase boundaries; HB542, bonds required of employes; HB543, Brookings Institution paid $5,000; HB544, assessors; HB545, accident reports; HB546, bond referendum.

HB547, abolishing assessment board; HB548, roads and streets; HB580, roads and streets; HB581, road machinery storage; HB582, $175,000 school bond issue; HB583, reducing 1937 bond issue; HB585, road inspections; HB626, airport licenses; HB661, sheriff's duties; HB712, assessments published; HB713, liquor licenses; HB742, Poolesville liquor control; HB811, annual report; HB812, Silver Spring taxing area; HB813, Silver Spring fire levy; HB814, Kensington fire levy; HB815, beverage licenses; HB816, treasurer's bond required; HB818, commissioner's secretary; HB819, pinball licensing.

By Robinson, HB146, law assistant for State's attorney.

By Jones, HB268, Chevy Chase paving assessments; HB537, Kensington land transfer; HB659, paving tax; HB671, Gaithersburg fire department; HB711, $11,000 fire department bonds.

By Shoemaker, HB378, levy for Bethesda library; HB505, defining sanitary district boundaries; HB595, fireworks sales; HB726, confirm deeds; HB728, confirm deeds.

By Gill, HB499, tax collections by banks; HB660, road tax refund.

Prince Georges County bill passed were:

By Marbury, SB343, District of Columbia coal dealers.

By Prince Georges delegation: H. B. 93, Hyattsville voters registration; H. B. 94, street improvement; H. B. 95, firetruck loan of $20,000; H. B. 96, treasurer's salary; H. B. 40, Seat Pleasant borrowing power increased to $50,000; H. B. 165, North Brentwood elections; H. B. 183, North Brentwood borrow for roads; H. B. 194, salary of board of clerks and judges of elections; H. B. 238, Upper Marlboro $40,000 sewerage loan; H. B. 360, gas tax to various incorporations; H. B. 261, officials removed on charges; H. B. 262, street refunding loans; H. B. 292, Maryland-Washington permits for refuse collection; H. B. 293, increasing Laurel tax levy; H. B. 294, $16,000 Laurel bond issue; H. B. 331, ice licenses; H. B. 332, hawkers' and peddlers' fees; H. B. 333, dogs; H. B. 359, tobacco sales; H. B. 380, Brandywine Park; H B 407, referendum on Cottage City fire department; H B. 228, sewer regulations; H. B. 460, District Heights roads; H. B. 461, District Heights zoning; H. B. 471, Fairmont Heights tax increase.

H. B. 472, Fairmont Heights charter revision; H. B. 491, Tax sale advertisements; H. B. 600, Riverdale boundaries; H. B. 619, Election district boundaries; H. B. 648, Bond issue; H. B. 650, Fines payment; H. B. 651, Police salaries; H. B. 656, Cemeteries; H. B. 690, Takoma Park; H. B. 707, Hillside charter; H. B. 708, Sunday bowling; H. B. 725, Greenbelt area decreased; H. B. 727, Clerk's salaries; H. B. 743, Beer board salaries; H. B. 764, Brentwood street loan; H. B. 767, Cheverly assessments; H. B. 768, Captial Heights treasurer; H. B. 820, Fire levy; H. B. 821, Charity gambling; H. B. 482, Berwyn Heights charter; H. B. 839, $60,000 school bond issue; H. B. 851, Incorporating Glenarden; H. B. 870, Pinball licenses.

Billboard Groups Indorse Va. Curb On Highway Signs

Norfolk, Va., April 5 (AP).—Delegates to the joint convention of the North Carolina and Virginia Outdoor Advertising Association voiced approval of the act of the last Virginia General Assembly restricting outdoor advertising.

The convention also adopted a resolution pledging unstinted support of J. H. Neal, director of the Outdoor Advertising Bureau of the State Highway Department.

The Virginia association re-elected Col. Charles H. Consolvo, of Norfolk, president, and named Gus Dull, of Staunton, vice president, E. W. LeMay, of Richmond, secretary-treasurer, and Miss Callie Schwartz, of Richmond, assistant secretary-treasurer.

Va. Businessmen To Honor 64-Year Record of Worker

Richmond, Va., April 5 (AP).—Virginia industry will honor George Miller, 77-year-old nightwatchman, as its employe with the longest continuous service record at a statewide meeting of business men here April 14 under auspices of the Virginia Manufacturers Association and the National Association of Manufacturers.

Miller has been employed by the Tredegar Iron Works here for 64 years.

His selection was made after a statewide search to find the worker with the longest continuous service record. The survey showed that more than 100 employes in Virginia had better than 40-year continuous service terms, and 30 better than 50-year terms.

The Weather

Today's Sun and Tide Table

(Furnished by United States Department of Commerce, Coast and Geodetic Survey.)

			A.M.	P.M.
Sun rises......5:47		High tide..9:31		9:56
Sun sets.......6:35		Low tide...3:55		4:27

Weather Conditions

U. S. Dept. of Agriculture, Weather Bureau, Washington, Wednesday, Apr. 5, 7:30 p. m.

Forecast for the District of Columbia—Occasional rain and slightly warmer Thursday, clearing and colder Friday; moderate southerly winds shifting to northwest Thursday night.

For Maryland and Virginia—Occasional rain and slightly warmer Thursday; Friday clearing with colder in the interior.

Conditions

A disturbance of moderate intensity is centered about 400 miles south of Cape Race with lowest pressure about 29.60 inches, and moving slowly northeastward. Another disturbance is moving eastward over James Bay, Cochrane, Ontario, 29.66 inches, with a trough extending south-southwestward to the West Gulf States, where a secondary disturbance is moving northeastward with increasing intensity, Shreveport, La., 29.54 inches. A disturbance is moving rapidly southeastward over the middle Rocky Mountain region, Grand Junction, Colo., 29.68 inches. A high-pressure area is moving eastward off the Middle Atlantic Coast, S. S. Antigua, 30.12 inches. An extensive area of high pressure is moving southeastward over western Canada, the northern Rocky Mountain region and the Plains States, Calgary, Alberta, 30.68 inches. During the last 24 hours there has been rather general precipitation in the central valleys, the middle and southern Plains, and portions of the West Gulf States, the upper lake region and the middle and southern Rocky Mountain region. Temperatures have risen slightly in the Middle Atlantic States, while colder weather has overspread the middle Rocky Mountain region, the northern Plains States, and the upper Mississippi Valley.

Local Weather Report

Temperature—Midnight, 38; 2 a. m., 36; 4 a. m., 35; 6 a. m., 33; 8 a. m., 38; 10 a. m., 41; 12 noon, 49; 2 p. m., 54; 4 p. m., 57; 6 p. m., 56; 8 p. m., 49; 10 p. m., 47. Highest, 58. Lowest, 33.

Relative humidity—7:30 a. m., 62; 1:30 p. m., 32; 7:30 p. m., 42. Rainfall (7:30 p. m. to 7:30 p. m.), none. Hours of sunshine, 8¼. Per cent of possible sunshine, 65.

Departures From Normal

Accumulated excess of temperature since January 1, 1939, 449 degrees.

Deficiency of temperature since April 1, 1939, 6 degrees.

Accumulated excess of precipitation since January 1, 1939, 1.30 inches.

Deficiency of precipitation since April 1, 1939, .24 inch.

Temperatures and Precipitation

Temperatures and precipitation for 24 hours ended Wednesday at 7:30 p. m.

	High. Wed.	Lowest Tues. night.	Wed. 7:30 p.m.	Rainfall.
Washington, D. C..	58	33	52	....
Asheville, N. C.	62	30	56	....
Atlanta, Ga.	74	44	68	....
Atlantic City, N. J.	44	30	38	....
Baltimore, Md.	56	34	48	....
Birmingham, Ala.	76	52	58	....
Bismarck, N. Dak.	30	22	24	....
Boston, Mass.	50	32	40	....
Buffalo, N. Y.	44	24	42	....
Cheyenne, Wyo.	30	24	24	0.11
Chicago, Ill.	44	36	38	0.17
Cincinnati, Ohio	52	34	44	....
Cleveland, Ohio	52	32	50	....
Dallas, Tex.	72	66	56	2.32
Davenport, Iowa	48	46	44	0.16
Denver, Colo.	42	32	40	....
Des Moines, Iowa	48	42	44	0.10
Detroit, Mich.	50	32	44	....
Duluth, Minn.	34	30	24	0.46
El Paso, Tex.	74	48	70	....
Galveston, Tex.	76	70	74	....
Helena, Mont.	34	32	24	....
Huron, S. Dak.	40	30	36	....
Indianapolis, Ind.	46	40	44	0.35
Jacksonville, Fla.	80	52	70	....
Kansas City, Mo.	50	50	46	1.06
Little Rock, Ark.	68	56	56	0.65
Los Angeles, Calif.	72	54	66	....
Louisville, Ky.	48	38	48	0.22
Marquette, Mich.	34	32	28	0.50
Memphis, Tenn.	70	58	66	0.16
Miami, Fla.	78	74	76	....
Minneapolis-St. Paul.	38	36	30	0.31
Mobile, Ala.	78	58	70	....
New Orleans, La.	80	64	74	....
New York, N. Y.	56	32	42	....
North Platte, Nebr.	46	34	42	0.01
Omaha, Nebr.	48	38	44	....
Philadelphia, Pa.	56	34	48	....
Phoenix, Ariz.	88	54	86	....
Pittsburgh, Pa.	54	26	48	....
Portland, Me.	46	32	40	....
Portland, Oreg.	66	42	64	....
Rapid City, S. Dak.	34	26	34	0.20
St. Louis, Mo.	50	46	42	1.38
Salt Lake City, Utah	60	36	56	....
San Antonio, Tex.	48	70	84	....
San Diego, Calif.	64	56	60	....
San Francisco, Calif.	76	50	66	....
Santa Fe, N. Mex.	56	38	50	0.38
Savannah, Ga.	74	50	54	....
Seattle, Wash.	56	40	56	....
Springfield, Ill.	48	44	40	0.38
Tampa, Fla.	86	60	76	....
Vicksburg, Miss.	76	58	74	....

Critics Lose Gen. Jackson Statue Fight

'Bound' by Decision Of Jury to Accept Pollia Monument, Art Board Rules

By the Associated Press.

Richmond, April 5.—The Virginia Art Commission declared today it was "bound" by the decision of a distinguished jury which selected Joseph Pollia's model for a Manassas battlefield monument to Stonewall Jackson, and answered criticisms of the selection with a reminder the sculptor had offered to co-operate in "every way in making all details authentic."

Chairman Philip Stern, of Fredericksburg, pointed out in a statement issued after an all-day meeting that a one-third size model of the monument was yet to be approved by the commission, as well as a full-size model later.

"Upon completion of the one-third scale model, the Art Commission will be pleased to consider all constructive criticism in passing upon the further development of this monument," Stern added.

In standing behind the new York sculptor, selected in a Nation-wide competition that attracted about 80 entries, the commission overruled a suggestion from the six chapters of the United Daughters of the Confederacy in Richmond that a more conservative model be substituted for that by Pollia.

The U. D. C., Sons of Confederate Veterans and at least two Confederate veterans in Richmond had expressed disapproval of the sturdy equestrian model submitted by Pollia, objecting especially to the horse which some described as a "workhorse," rather than a likeness of Jackson's mount, Sorrel.

Heads State Betas

MISS ANNE SPEAKE, Luray High School junior, has been elected president of the Virginia Beta Club, a State organization of 62 clubs with a membership of 1,500

Takoma Group Asks Street Improvements

Oliver Youngblood Elected President For Third Term

The Takoma Park Chamber of Commerce last night agreed to continue the improvement project on Easter navenue, and voted to appeal to the State roads commission to improve Carroll avenue and University lane. The chamber also will ask the National Capital Park and Planning Commission to improve the Sligo Parkway from Maple avenue to Sligo Park Hills, Md.

Protests were voiced against the State roads commission's refusal to erect a sign at the intersection of New Hampshire avenue and Ethan Allan avenue pointing the way to Takoma Park, and it was agreed to appoint a committee to take further action.

The following officers were elected: Oliver W. Youngblood, president, for a third term; Dwight Smith, vice president; Charles H. Klink, recording secretary; Russell H. Lampson, treasurer; Leo Hubbard, M. C. Taft and R. L. Houston Jones, directors. It was voted to pay the secretary in future. Ralph Shure resigned as chairman of the annual spring banquet committee owing to business reasons.

The meeting was held in Mick's Restaurant, Takoma Park.

3 Seized in Drive On 'Numbers' in Hagerstown Area

Special Dispatch to The Post.

Morgantown, Md., April 5.—Hagerstown and county police moved swiftly today to smash a "numbers" racket by raiding a rural home in the St. James section, six miles south of here, which they suspected of being the headquarters.

There they seized Russell Clark, 42, whom Captain of Detectives William Peters named as the "bank" of the racket. Clark waived a hearing today when arraigned before Magistrate John N. Dunn and was released in $1,000 bond for action of the May grand jury.

At the same time Peters announced that he had yesterday seized two alleged runners of the racket, John Gilmore, colored, until recently of Cumberland, Md., and Frank Long, colored, of Hagerstown. Gilmore was held in $1,000 bond and Long released in $500 bond.

New Courthouse To Have 5 Floors

Hagerstown, April 5.—Washington County's new courthouse, for which a bond issue up to $400,000 was authorized by the Legislature, will be five stories with a jail on the top floor, under preliminary plans submitted to the Board of County Commissioners by Fred L. W. Moehle and associates, architects. The board has indicated it will approve plans for the building if a PWA grant can be obtained.

Berryville Chamber Opposes Park Fees

Winchester, Va., April 5.—The Berryville Chamber of Commerce today was on record as opposing fees for admission to the Shenandoah National Park; promised to make an effort to secure office space in the new postoffice building for a county agent and amended bylaws to permit a director to serve more than three consecutive years.

Picture Contest Set

Fredericksburg, Va., April 5.—A silver loving cup will be given the owner of the picture adjudged the most outstanding in the amateur photographic exhibition to be held here May 24 and 25 under auspices of the Camera Club.

Griffenhagen Critics Win Concessions

Kennedy Considers Altering Provisions For Schools, Parks And Libraries

By James D. Secrest.

Concessions to critics of the Griffenhagen plan may be granted in the administration of the schools, libraries, and parks, Chairman Kennedy, of the House sub-committee on District reorganization, indicated yesterday after public hearings had been concluded.

After hearing more than a dozen witnesses in a four and a half hour session, Kennedy conferred with Frank O. Everett, of Griffenhagen & Associates, on revisions of the preliminary legislative draft. This revised draft will be presented to the full subcommittee next week.

The Board of Trade yesterday presented an alternate proposal which adhered rather closely to the recommendations of the District Commissioners and the Citizens Efficiency Committee. The library t rustees asked that the library administration be left undisturbed.

Endorsed "With Reservations"

Dean Ernest Griffith, of the American University graduate school, endorsed the Griffenhagen plan "with reservations," saying it follows the lines of progressive thought in municipal administration.

Spokesmen for Negro institutions and organizations criticized the suggestion to place the public school system under a city manager as menacing to the present practice of giving colored teachers administrative jobs and salaries equal to white teachers.

Representatives of labor organizations asked for labor department within the municipal government.

Joseph C. McGarraghy, chairman of a Board of Trade special committee, urged retention of the commission form of government, appointment of an administrative assistant to the commissioners, and creation of nine instead of seventeen departments. He proposed that the Board of Education, the Public Utilities Commission, the library system, the Zoning Commission, and the various occupational boards be left independent and intact.

Says Plan Has "No Principle"

Everett declared the Board of Trade plan had "no principle" and that agencies appeared to have been shifted about "upon a whim."

Charles M. Thomas, president of the Federation of Civic Associations, headed the delegation of Negro leaders who opposed several phases of the report, particularly as to the schools. The delegation comprised Dr. Doxey Wilkinson and Leon A. Ransom, of Howard University, W. P. Robinson, of the Non-Partisan League, and Howard D. Woodson, of the Federation of Civic Associations.

Dr. Wilkinson said the Griffenhagen plan for school administration might result in discrimination against his race. Ransom asked a guarantee of equal rights for Negro residents be written into the reorganization bill. Woodson urged that one member of the proposed personnel board be colored.

Sidney Katz, of the District-Maryland C. I. O., asked provision for a labor department, retention of the office of people's counsel, a council of 15 to be elected, and agencies to govern housing and represent consumer interests. He also suggested a paid board of education so that working class persons may become members.

Lewis R. Barrett, co-ordinator of recreational facilities, indorsed the Griffenhagen plan for unification of recreational agencies.

High Sues Virginia Milk Commission, Claims Trade Bar

Richmond, April 15 (AP).—An attack on the constitutionality of certain regulations of the Virginia Milk Commission affecting the Arlington-Alexandria area was filed today in the United States District Court.

Luther W. High, trading as the Highland Farms Dairy of Washington, brought suit to restrain the members of the milk commission from interfering with a sort of mail-order plan whereby he sold milk products in Washington at prices less than the minimum set by the milk commission for the Arlington-Alexandria area and then delivered it to customers in the area.

High's suit charged that the commission's regulations had the effect of restraining interstate commerce and therefore were unconstitutional.

Missing Boy, 2, Found in Swamp

Two-year-old David Green, of Clinton, Md., led police, neighbors and CCC youths on a wide search yesterday before he was located in a swamp 1½ miles from his home.

The child wandered off at 10:30 a. m. and was missing until 5 p. m. Members of the CCC camp at Beltsville, heard the youngster's cries and found him standing in oozy water. The parents are Mr. and Mrs. Charles Green. Both were at work in Washington when their son disappeared. A maid called police.

Life Begins at 70 - - - - - - -

Foreign Language Expert Making Her Way by Tutoring

Miss Gerlach, Who Speaks Three Tongues Is So Interested in European Politics, She'll Hardly Take Time to Tell About Herself

(This series is about men and women 70 or older who are finding so-called "old-age" is really a lot of fun. They still are producing and getting a big thrill out of their work or hobbies. You know some qualifiers. Tell us who they are—Editor's note.)

By Gerald G. Gross.

Miss Louise Gerlach is proudly making her own way by tutoring. What property and savings she had she lost in the depression and now she earns "enough to make both ends meet" by giving instructions in French and German.

L'Ecole Gerlach is a furnished room, second floor front, at 1346 Fairmont street northwest. Here come high school students who require coaching, language teachers in quest of advanced work and a few unattached men and women simply curious to learn something about another language. Often, when the teaching session is over, tutor and pupil embark upon a discussion of contemporary affairs in the countries whose tongues they've just finished wrestling with.

She's Continental at Heart

Although she was born in the United States, Miss Gerlach is really continental at heart. Reared in Switzerland, she has been interested in European problems since she was a child and today, as a white-haired woman in her seventies, she is intensely concerned with events in Germany, France and England. She reads avidly every French and German newspaper, as well as domestic, that comes to hand.

"I am glad," she says, "that the Jews, Catholics and Protestants have stood up against Hitler. His religious persecutions are inexcusable and especially regrettable because until they began Hitler was doing much to rehabilitate Germany. For saying this"—she laughs—"my friends think I am pro-Nazi but that is positively not so.

"It is now conceded that the Versailles Treaty was a tragic blunder. I realized that from the beginning and any doubts I may have had were dispelled when I visited Germany in 1928 and found such downcast, discouraged people. They had no will to work because most of what they earned had to go for taxes."

Trips to Europe were no novelty for Miss Gerlach before she lost her property and savings a few years ago. She would go abroad regularly once a year. But no more of that now. At present she is saving her pennies to buy the German text of "Mein Kampf."

Translates Three Languages

"I want to read it in the original," she says. "Translations are not always dependable."

Post Staff Photo.

MISS LOUISE GERLACH

She herself does French, German and English translations, in addition to her tutoring, as a means of livelihood.

Miss Gerlach's hazy sketch of her personal history tends to place her in semimystery brackets. She skips over any mention of relatives, except to say her grandfather was president of a Swiss university. Her age is "over 70" and the school in which she formerly taught is "in Washington."

Besides, she thinks it is much more fun to debate Chamberlain's foreign policy and Hitler's next move than talk about herself.

AT OUR FOUNTAIN
Genuine Chicken Chow Mein with Noodles
19c
LIGGETT DRUG STORES

Do You Know? The Famous BARRELED SUNLIGHT*
No. 560 Interior Gloss Paint Costs Only

HAVE YOU TRIED THESE BARRELED SUNLIGHT PRODUCTS?
Flat Wall Finish.
Partial Gloss Wall Finish.
Plaster Sealer
Outside Barreled Sunlight.
Outside Barreled Sunlight Undercoat.
Outside Barreled Sunlight Greens.

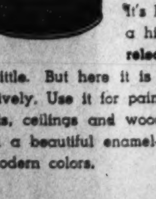

85c Quart

It's hard to believe that such a high quality paint as Barreled Sunlight would sell for so little. But here it is at Hugh Reilly Co., exclusively. Use it for painting kitchen or bathroom walls, ceilings and woodwork. It dries overnight with a beautiful enamel-like gloss. Choose from 6 modern colors.

As Near As Your Telephone—Call NA. 1703 for Swift Delivery Service

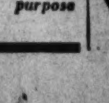

Exclusively in Washington with
Paint for every surface HUGH REILLY CO. Glass for every purpose
1334 New York Avenue N.W.

SMOKED HAM FOR Easter

33c lb. Half or Whole Ham
The Very Best in Ham—Our Own Specially Packed for Murphy's
Entirely Skinless U. S. Grade No. 1
BONED & ROLLED SUGAR CURED
Packed exclusively for Murphy's by Goetze's—ready to fry, bake or boil. Each ham in a cellophane wrapping. Get yours now!
MURPHY'S
Counter 19—Main Floor—Center
★ At F & G between 12th & 13th Sts. N. W. ★

In Print For Easter

EASTER MAY ROLL AROUND ONLY ONCE A YEAR BUT ADVANCE PREPARATIONS for its observance mount into a matter of weeks. For the last month the humblest shops and the greatest department stores have assembled arrays of Easter bonnets, gowns and accessories which rival the legendary golden eggs for brilliance. All of the fashions on this page have been identified with local shops so that last-minute shoppers or Government employes, radiant over their two-week pay checks, may dash out to lavish their earnings on one or more of the printed suggestions here. There is no more flattering time of the year to put yourself in print than this coming Sunday, so telephone Marshall Adams, The Post Fashion Editor, for additional fashion information. Call National 4200 between 10 and 6 o'clock.

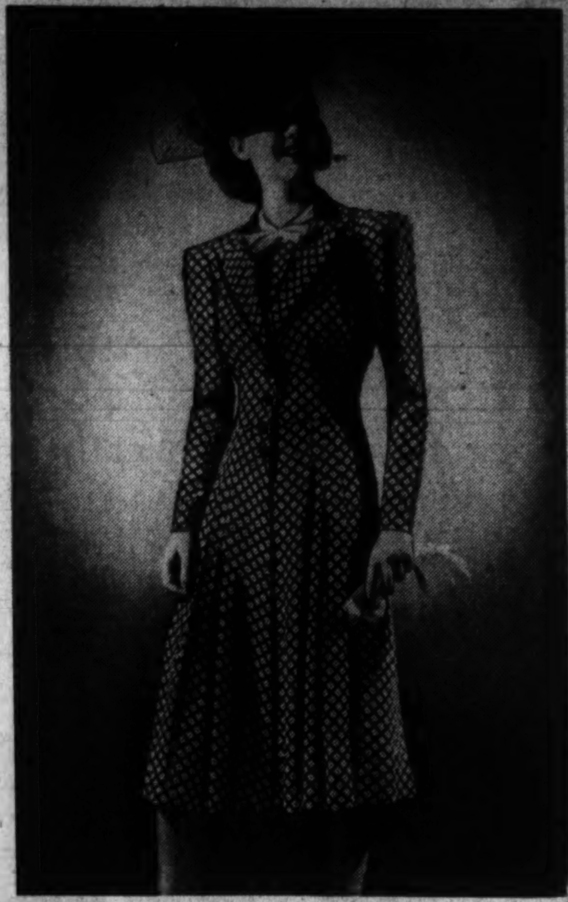

Victoria Rules Again

As Victorian as the blackamoor table and fringed chair is the Easter ensemble worn by the blonde, above. It is of sanitized silk, which means that it is processed to act as a deodorant and a germ repellant antiseptic. The shoulder corsage and grosgrain girdle repeat the fuchsia tones of this pansy-printed frock. Fine pin pleats mould the bosom into Victorian chastity

Twin Sisters

The matching printed coat, above, is as compatible with its identical printed dress as two peas in a pod. Both the full-length Prince Albert topcoat, with its black velvet collar, and the accompanying dress, with its crisp white pique collar, have the nipped-in waists and subtle detailing that many a woman has been searching out for Easter.

Horizontal Position

Bands of pastel flowers are sketched against a dark ground of silk sheer. The full skirt is trimmed with easy-going side pleats. The horizontal bands and the V neckline are revived dressmaker features which Paris enthusiastically indorses.

Bold and Brazen

A wild array of poppies, mammoth tulips and fernery is printed on the silk crepe dinner gown (at left). Good for formal afternoon functions, good "theater," and for those who take their Easter ceremonials seriously.

PALTER DE LISO DESIGNED IT! GLADIATOR

A NEW De Liso Deb

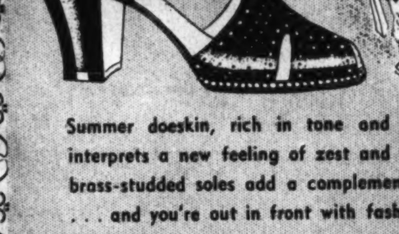

Summer doeskin, rich in tone and character, interprets a new feeling of zest and youth . . . brass-studded soles add a complementary touch . . . and you're out in front with fashion's finest footwear styling . . .

EXPOSITION BLUE . . . BROWN 8.75

RICH'S
F STREET AT TENTH

Parade Ground

Join the Easter parade ground in a greige monotone silk print redingote which is fitted and flared. Diagonal breast pockets, piped in black, give pith to the neat lines of the coat, worn over a matching printed frock which is cartridge-pleated over the bodice.

Bonnet and Ruffle Days

Easter will remain a memorable day for teen-aged coquettes who ruffle themselves up in flirtatious bonnets, Victorian basques and petticoat flounces. The 12-year-old, above, wears a taffetarized silk crepe—polka dotted in pink and blue.

The Baby Coiffure And A Permanent Wave

Specially Priced for Easter

$5 Complete

Machine or Machineless

Mr. Harry Johnson, master hairdresser, and formerly of the Kennedy-Warren Beauty Shop, will design a new hair style for you that will be in keeping with your "little girl" suits and frocks.

FREE consultation on your HAIR problems.

HOTEL CHASTLETON BEAUTY SHOP
16th and R Sts. N.W. DU. 1000

The Palais Royal
G Street at Eleventh District 4400

They're Wearing GABARDINE This Spring

Little wonder that gabardine grows more and more popular . . . It's flattering because it molds your foot; it's comfortable because it makes a light shoe; it's correct with so many types of costume . . . and can be worn late into Summer. Little wonder, too, that this model by

Treadeasy
Interpreted in Gabardine
$6.85 & $7.85

. . . is more and more popular. You'll walk miles in it without feeling tired. You'll be delighted how its ingenious detailing tends to make your foot look tiny.

Treadeasy Shoes Are Exclusively With The Palais Royal in Washington.

The Palais Royal . . . Shoes, Second Floor

Daisy Chain

The prim-printed daisies on this discreet Easter frock will never tell how well-groomed you look—but your friends will—when you dazzle them on Easter Sunday. Charles Armour designed this coutourier-type jacket frock with scalloped edgings, at right. Florence Reichman created the wondrous Spanish sailor of baku and belting ribbon.

We've always known how to win friends and influence people

We've won friends with a perennially enthusiastic sympathy for the problems of these searchers after more charm.

For thirty-two years, the smartest dressed women of Washington and vicinity have been influenced by Erlebacher presentations in newspaper, store and shop windows.

A long time ago we found it was more fun to "set the style," and there is still no triumph that thrills like the quick acceptance of our latest idea.

Sketched: A wool costume that will lead the "Easter Parade." Fashioned of "Newbark," that warm new shade, the figure-hugging jacket with luxurious fox to match, underneath a superb wool dress with top of deftly draped crepe. Orig. $139.95, now $125.

Enjoy the prestige and convenience of an Erlebacher 90-day charge account, pay 1/3 in May, June and July at no extra cost!

Erlebacher
Washington, D.C.

1210 F ST. N.W.

Easter Egg Blouses

Family Pet

There is always one blouse in your wardrobe family that is liked by you and with which you snare the most compliments. Such a one is the pet (above). It is so simple that it might eventually reach the classic stage—as did the tailored shirtwaist of Grace Ashley. This pure silk crepe is cyclamen colored. It is shirred at the collarless neckline, at the puffed sleeves and at the waistband.

Jonquil Time

With golden-headed jonquils and daffodils already shining in fields and gardens, you might take your cue from their golden-glow colors. The crisp spun-rayon blouse (above) is in bright jonquil yellow—a true Easter hue.

REMEMBER THE ROLlicking, gay colors of the Easter eggs you dyed when you were younger? Remember that they were joyous in their bright yellows — their periwinkle blues—their bold crimsons, which ranged from scarlet to cyclamen? You will find an Easter egg brilliance in the fresh-as-paint colors of this spring's suit blouses. Here they are — tailored crepes, innocent baby-like lawns and clever new dressmaker blouses. For additional fashion information on these locally obtainable styles, call Marshall Adams, The Post Fashion Editor, between 10 and 6 o'clock.

Gardenia Fantasy

Modernistic corsages are a new whim for this year's Easter parade. The vast corsage, with its silvered leaves, is posed horizontally and vertically across the strikingly - simple sheer woolen coat. A single perfect gardenia, pinned to the girl's glove (above) accentuates the sweetness of this floral tribute to a favorite lady-love.

Sunday Best

Redingotes have come and gone for many Easters in the past. The novel lines of this shrugged - shouldered ensemble, however, with its high-buttoned frontal and its free-swinging skirt, are new and vital looking. This model is in navy woolen with a printed French-blue frock beneath. Any of the dainty blouses illustrated here, along with a blue skirt, would create a pleasant variation for this basic and versatile redingote coat.

Fresh Draft

Although the classic suit shirt (above) is drafted along the best traditions of the shirtmaker, it has several clever innovations as departure from its enviable position as a wardrobe indispensable. Two pockets overlap each other, while front closings turn out to be big shoe buttons, with the silk of the shirt fabric running through them.

Lawn Champion

Lawn blouses have the rare ability of always looking new and frothy after coming out of the tub, off the ironing board and onto the wearer's back. The bashful-looking charmer (above) wears snowy-white lawn, collared and trimmed with dainty Rose of Vale lace. The Easter bonnet, laden with fruit, is demure and small-girl in its appeal.

Baby Blocks

The big, gay blocks of childhood days must have given rise to the bold block-plaid of the topcoat pictured. The skirt and cardigan beneath the English woolen topper are diagonally woven of black and white cheviot. Any of the more feminine blouses (above) would perfect this costume for Easter Sunday, while a tailored shirtwaist would qualify the suit for all business hours.

Easter Week-End Special

Colorful Spun-Rayon

BLOUSES

88c

Thursday—Friday—Saturday Only!

They're new . . . they're smart . . . and they're styled up-to-the-minute! Dots, prints and stripes in tied waistband styles . . . with button or fly fronts. Sizes 32 to 40 in aqua, rose, blue, fuchsia, and chartreuse. All regularly higher priced!

Whelans

WOMEN'S SPECIALTY SHOP

1105 F Street NA. 8225

m.pasternak

Gone Lent—
Come Happy Days

Wedding Gowns and Trousseaux

Everything for the Bride and Her Ladies-in-Waiting

OUTFITTERS TO THE GENTLEWOMAN FOR TWO GENERATIONS

ENTIRE BUILDING: 1219 CONNECTICUT AVE.

Post Want Ads Pay

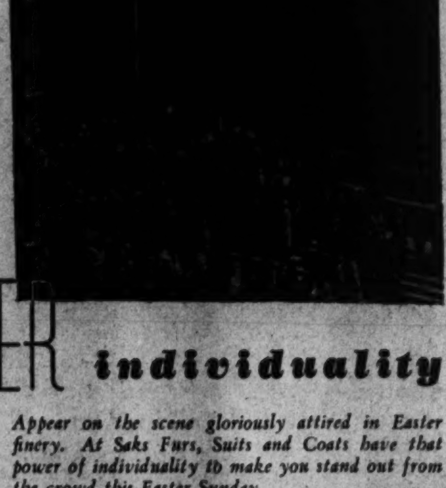

EASTER individuality

Appear on the scene gloriously attired in Easter finery. At Saks Furs, Suits and Coats have that power of individuality to make you stand out from the crowd this Easter Sunday.

exclusively yours Saks

610 Twelfth St.

The Integrity of the Store from which you buy is of Importance.

Julius Garfinckel & Company

Charm Is Fittingly Individualized

in

OUR ENCHANTING HATS

FOR WOMEN AND MISSES

ON THE SECOND FLOOR

Intriguing styles, in a selection to be adored for the many different interpretations for Easter and afterward. Flowers and veils are everywhere . . . be-ribboned crowns, streamers and bows of ribbons are newly honored trimmings, and hats with crisp lingerie trim are also featured. Sailors, turbans, crowns high or shallow, bonnets, or a twist and turn of straw, all constitute the millinery of the season, further enhanced by the quality and distinction which have long made us headquarters for smart hats.

F at Fourteenth

Easter Accessory Wise

IF YOU'RE PENNY-SHY AND FASHION-FANCIED, YOUR SOLUTION FOR A new-looking Easter outfit may lie in wait on this page. All of these fashions are obtainable in local shops and none of them will rob you of all your earthly wealth. These tips illustrate fashion flashes of wit and wisdom. Washington shops have cornered them from coutour origins to make your spring season more notable for you and your admiring audience. Many a woman with the reputation for great chic has experienced the lesson that witty accessory experiments now and then with last year's wardrobe may save the day for cast-off raiment. For additional fashion information about these remarkable Easter parade caprices, call Marshall Adams, The Post Fashion Editor—National 4200, between 10 and 6 o'clock.

Gypsy Strain

Oversized chiffon handkerchiefs will do much to unleash that gypsy strain in you. A trio of these kerchiefs are adaptable for doing over last year's drab-looking ensemble or as spice for your new Easter suit and blouse. Burmel thought up the clever idea of winding these matching pastel kerchiefs 'round your waist and neck and turban fashion 'round your head.

Win By a Length

Suit sleeves are shorter, so gloves are longer. The observant Kislav, Parisian designer, cut out the eight button doeskins to slip half way up the forearm.

Patent Classic

Recently, patent leather was voted by a fashion jury as the No. 1 popularity winner among spring footwear fashions. The opera pumps, left, prove why! They feature a stitched, slashed vamp, and a graceful arch.

Gift Suggestion

Gift hunting for Easter? Trying to round out a dashing personal appearance on Easter morn? The two rich handbags, above, may help. The corn colored doeskin, left, boasts cartridge-pleated detailing. Its frame is topaz tinted Lucite, which is a gem-like chemical plastic. The other pouchy, soft-bottomed doeskin has an emerald frame to flatter its pixie green coloring.

Sweet Violets

Sweet violets and fresh white organdy serve as spring tonic to your dignified dark town outfit. The embroidered fichu neckpiece, above, is edged with Val lace. It possesses the same dainty flattery as the violets atop the pancake beret and the fresh Easter corsage of Russian violets attached to the handbag.

Oh Walking Cane

The corny musical plea, "Oh hand me down my walking cane," is now recognized as more truth than poetry. Fashion leaders of Paris and New York, at first amused over this newest style caprice, are now carrying walking canes for both decorative and functional purposes. The hickory stick, above, is ornamented with a duck's head of French Galilith.

pre-easter coat

SPECIAL

39.95

Dashing fitted coat in the season's smartest fabric—fine double twill. Outstanding for its unusual collar, sleek fitted waist and satin binding. In black or navy. A high style of spring coat specially priced for Easter.

Rizik Bros.

1108-1110 Connecticut Ave.

Jean Matou offers you refreshing Lingerie Ideas for added glamour and charm in Easter Gifts . .

GOWNS—always useful, but rarely as exquisite as these dainty creations. Handmade of pure dye silk satin with shoulders and deep-cut neck lavishly trimmed with Alencon lace. In white and tea-rose $3.95

PANTIES—make adorable gifts. Enchantingly feminine of soft pure dye satin in white and tearose. Trimmed with exquisite Alencon and Val lace with touches of satin applique and embroidery $1.95

SLIPS—Spring's new sheer blouses and dresses give slips a new importance. Streamlined to fit snugly and smooth under your new frocks. Handmade pure dye silk in tearose and white. All sizes. $2.95

Flowery Accessories for Ensembles on Parade

New matching Costume Jewelry of Leo Glass to enhance your costume. In popular delicate pastels.

Bracelets, $1.95 Necklaces, $3.95

Tremendous rage for flowery accents! Buy several of these imported Handkerchiefs with all-over floral designs and borders.

Swiss Handks., $1 French Handks., 50c

Jean Matou
CONNECTICUT AVENUE AT M
The Trousseau Shop
Open Thursday Evening Until 9

For a GIRL'S EASTER

Girls' and Teeners'

COATS and SUITS....

$8.74

—Everything the young crowd adores! Dress and casual coats in beloved reefers, boxies, princess and belted silhouettes . . . suits with boxy, reefer or three-quarter coats! Shetlands, twills, tweeds . . . of wool, wool-and-rayon or wool-and-cotton. Easter colors!

Sizes 7 to 12 and 11 to 16

Easter Hats $1.00

Winsome styles in wool felts and straws. New colors! Headsizes 19 to 22½. (Other hats, $1.99.)

Girls' and Teeners' Gala

EasterFrocks

—Enchanting frocks for big and little sister! Saucy boleros, princess models, petticoats, flared and pleated flyaway skirts . . . rayons and spun rayon-and-cotton fabrics in Easter colors. Sizes 7 to 16.

$1.99

Easter Togs for Little Tots

$5.99 Coat Sets

$4.99

Kann's—Fourth Floor

—Beautiful princess and double-breasted coats for little girls! Shetlands and tweeds, also navys with white pique or plaid rayon taffeta collars! Matching hats. Some with handbags! Wool-and-cotton fabrics. Sizes 3 to 6.

Cotton Wash Frocks

—Crisp sheers and broadcloths in dainty prints and plain shades. Sizes 3 to 6. **$1.15**

Little Boys' Wash Suits

—Cotton suits in solid colors or with contrasting pants and light tops. Sizes 3 to 6. **$1.15**

Youngsters' Easter Choice!

"TRU-GRIP" **SHOES**

For Boys and Girls!

$2.49 $2.95

—Children love their smart style! And parents know they're the correct shoes for growing feet because "Tru-Grips" are built over scientifically tested lasts to insure proper foot growth! Black patent leather, white elk or calf, brown elk or black elk. Sizes 8½ to 3.

Fitted by X-Ray

Fourth Floor — Kann's — "The Avenue"—7th, 8th and D Sts. — DIstrict 7200

Mary Haworth's Mail

What Is Significance of Commencement Invitation? Is It Veiled Bid for Gift?

DEAR MARY HAWORTH: In a few weeks, colleges and universities throughout the land will be conducting graduating exercises. I am one of a group of young men that has been earnestly debating one particular phase of these ceremonies. Perhaps you can throw some light on the question. What is the significance of the graduation announcements which each member of the class sends to relatives, friends and acquaintances?

One school of thought would have it that such announcements are an indirect bid for a gift. Another holds that it is merely a message of glad tidings, and does not in any way obligate the recipient to respond with a gift. Still a third group believes that the graduation announcement is comparable to a wedding announcement, in that if it is sent before the ceremony, a gift is in order; but if mailed after the ceremony, no such obligation is implied. We await your comment on the matter. Respectfully yours,

COLLEGE STUDENT.

DEAR COLLEGE STUDENT: As I recall, "announcements" of graduation exercises are both a "message of glad tidings" and an invitation to the addressee to be present at the ceremony as the guest of the student whose card is enclosed. Such notifications have nothing in common with wedding announcements, which invariably are posted after the ceremony. To use them in such fashion would be the equivalent of issuing invitations to the wedding of a couple who were already married and launched on their honeymoon.

Assumes Rejoicing

The significance of Commencement Week invitations is about the same as that which attaches to any other type of social invitation issued by the person who wants to gather his friends, relatives and acquaintances about him in celebration of an important milestone in his life. The assumption implicit in the invitation is this: The person sending it believes the person receiving it is sufficiently interested in his welfare to rejoice in the news of his progress in a given field o' endeavor; and moreover, that the gala occasion in the offing will be the happier, for the honored celebrant, if the person invited can be present.

Students of anthropology advance the theory that the custom of gift-giving, on momentous occasions in individual lives, had its origin in what we might call the childhood of the race, when human beings were not so proficient in the social art of expressing sentiment as they are today; and when the favored medium of conveying messages of appreciation, good will, hearty congratulations, profound sympathy, etc., etc., was that of inarticulately thrusting gifts upon the man (or woman) of the hour.

Looking at your question from these points of view, I take the stand that a graduating student who issues invitations to his commencement exercises is NOT placing himself under suspicion of making so many veiled bids for handouts in the form of gifts; and that the recipients of such invitations are under NO compulsion (save that of tradition) to "come across" (as the saying goes).

As a matter of fact, many persons of wide social contacts, such as men and women in official and professional life, and popular girls with beaux in all adjacent institutions of higher learning, are annually snowed under with commencement announcements and similar courtesies, to the extent that it would be unthinkable for them to attempt to acknowledge each with a gift. Their reaction, usually, is something like this: "Well, Henry's graduating! Think of that! Now, wasn't it nice of him to remember me?"

The form their appreciation takes depends largely on their own temperament and social training. Some say it with a gift; others with a kindly note; still others may wait the opportunity to congratulate Henry face to face, and yet others may do nothing at all—and no offense meant. Rest assured that they won't—if they're really nice people—think less of Henry for thinking of them in his hour of achievement.

M. H.

Advice for "Carrie"

DEAR MARY HAWORTH: The young wife, "Carrie," (your correspondent of April 3, who finds herself tempted to flirt and carouse, may solve her problem by following the example of my husband and myself. We, too, are young parents (both in our twenties), and we found ourselves getting bored with our routine of work and domesticity. Our customary diversions of music, reading and study eventually palled. I even found myself attracted to other men, although I knew I still loved my husband.

We solved our problem by deciding to sample a little "gay life" together. We hire a maid to tend the baby one night a week, while we go out and have a riproaring time. Dancing and drinking may be crude forms of entertainment, but I don't believe that occasional indulgence in them is harmful; and work and study is much less monotonous when interrupted by a little play.

We solved the "love" angle by flirting with each other. I always dress as though for a date, before my husband gets home in the evening. I have never once let him find me in a house dress or with untidy hair. It takes a little effort to have the house in perfect order, the baby bathed, dinner ready and myself looking and apparently feeling like a "date," but it certainly isn't too difficult, when measured against the pleasant results it brings. My husband, in turn, keeps himself shaved and brushed and carefully dressed and never forgets to be as courteous as before we were married. By keeping ourselves attractive, each is inspired to make love to the other.

I might add that I encourage my husband to tend the baby—to bathe, dress and feed him. This course was suggested by my doctor and has worked very advantageously. It gives me a chance to relax in the evenings from the day's routine, and gives my husband a chance to get acquainted with the baby, making him an interested and devoted father. I hope that my suggestions may be a worthy addition to yours, and may help "Carrie" to find the pleasure she is seeking, right on her own doorstep.

HAPPY WIFE.

Madonna Group for the Home

One of Botticelli's most appealing madonnas is this one of the Virgin, Jesus and John, owned by the Louvre in Paris. It is suggested by Elizabeth MacRae Boykin, decorating authority, as a good household picture

Your Figure, Madame!

—By Ida Jean Kain.

Dorothy Lamour Swam Her Way to The Perfect Figure

DOROTHY LAMOUR, whose figure is so beautiful that she is almost considered wasted in any picture in which her wardrobe is not restricted to a sarong, does not like calisthenics and doesn't hesitate to say so. She prefers to swim, once a day, like most people take baths. And she really swims!

Miss Lamour unwittingly laid the foundation for her perfect proportions when she was a schoolgirl. She swam off with the honors in a number of high school contests, and for extracurricular exercise she collected medals at Girl Scout meets. Finally the Scouts promoted her to the post of lifesaver while someone else got a chance at the medals.

Likes Breast Stroke

And what strokes does the cinema Venus like? Why, the Australian crawl, which is splendid for the arms, shoulders, midriff and lower limbs; and the old-fashioned breast stroke, which is good for all these measurements and for the bust contour, too. As an extra reward for all her swimming, Miss Lamour's figure measures even better than it screens: Bust, 35½ inches; waist, 25 inches; hips, 36 inches.

She is 5 feet 5½ inches tall and weighs only 116 pounds, but that nice musculature takes care of any possible angles as well as assuring beautiful weight distribution. She looks like conclusive proof of her own conviction that women can get more fun and streamlines out of a sport—preferably swimming—than in any routine exercise.

Miss Lamour, whose regal walk contributes considerably to her attractiveness in those native girl costumes, is extremely posture conscious. She thinks it is the general feminine tendency to walk with the tummy slightly out in front and the hips out in back, and the remedy for that, she declares, is fencing. As soon as she gets back to Hollywood, she intends to take up fencing.

Takes Hike Occasionally

Such genuine enthusiasm for sports should prove to anyone that Miss Lamour is no delicate hothouse plant. But in case you are under the impression that these movie beauties are never exposed to any real hardships, here is what went on in New York: On arriving she had the flu and was running a temperature, but her apartment was the stamping ground for photographers and reporters, who clicked away merrily and popped one question after another while Miss Lamour, supposed to be taking it easy after just completing a picture, continued to smile sweetly and gave answers that made sense.

A Woman's New York

—By Alice Hughes.

Joan Crawford Stages Hat-Buying Spree, Takes 18 at a Clip in New York

New York, April 5.

JOAN CRAWFORD has been having a great time here, in spite of the fact that Judge Scheinman in Los Angeles refused her a divorce from Tone. As soon as she arrived in town they had a dining and dancing date, and as they moved through the mystic mazes of the waltz, their eyes bright with water, and it wasn't the lights of the night club. However Joan is set in her way. There will be no reunion, maritally. "I cannot be a rival of the Group Theater, in which Franchot is so interested and for which he is now playing." This means, perhaps, that there is no other lady on his horizon, though it would be silly to say that he has lived a solitary life during his stay in New York.

During her dancing, dining and exhibiting, Joan picked a magnificent ensemble. For her date with Tone, she wore a black tulle dress with a jeweled peasant apron, and wore a black hair bow with it. This was something to see, as is Crawford herself. Few people know, perhaps that Crawford is hat-crazy. She is not one of us girls who goes to her milliner and pick up a little number or two. On the contrary, the hatmakers come to her. To her hotel traveled Mr. John, a genius of his craft; Mrs. Geiger, his first assistant, and two models. She received them wearing an old-fashioned hostess gown. After inspecting the stock, La Belle Joan bought 18 hats at a single clip. John tells me that she is easy for hats—that is to say, that she has a hat-face.

The innumerable Roosevelts are always in and about our city. The other day I saw Mrs. Elliot Roosevelt launching at Sherry's, lookink extremely handsome in a gray and black print which she wore under a steel gray redingote. Her hat was a black straw sailor worn with one of the veils which are so popular these days.

R. DEAN SHURE
Well-known organist and composer
DAVID MANLEY
Popular Tenor
LaVERGNE FAIRCHILD
Soloist
Washington Missionary College
Lyceum Course
COLUMBIA HALL
Saturday, April 8, 8 P. M.
Phone Shepherd 2135 for reservations

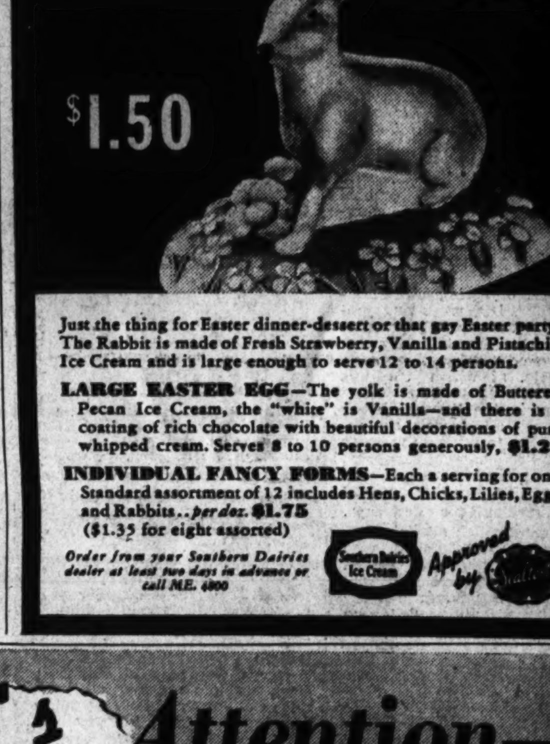

The Gentler Sex

—By Malvina Lindsay.

The Cliveden Set

Mrs. Bigg—I feel so distressed about the foreign situation.

Mrs. Ermine—So do I. You know, we were going abroad this summer, but the way things are now we just can't go ahead and make any plans.

Mrs. Van Tinsel—That's the way with us. We're simply up in the air. I don't know what on earth we're going to do.

Mrs. Newcome—I do wish Hitler would quiet down now.

Mrs. Pince Nez—We-ll, it's not altogether Hitler——

Mrs. Bigg—No indeed. I've always said there were two sides to the question.

Mrs. Stalactite—Now, of course I'm for democracy first, last and always, but I will say this—as between Hitler and Stalin I'd certainly take Hitler.

Mrs. Newcome—Why do we have to take either?

Mrs. Bigg—We don't, of course, only, well I do think there's this much to be said for Mr. Hitler—he believes in property.

Mrs. Stalactite—Yes, once these Communists get in here they'll take everything people have got.

Mrs. Newcome—But I thought Hitler was taking people's property, too.

Mrs. Bigg—Yes, but in a different way. Now I understand that the upper classes in Germany are still protected—as long as they don't make any trouble.

Mrs. Newcome—Well, as far as I'm concerned, I can't see either Hitler or Stalin.

Mrs. Stalactite—Oh well now, I don't mean to say that I'm for Hitler at all, it's just that I think—well, that the dictator nations are very well run.

Mrs. Pince Nez—Yes, indeed, they do have order. And I do love order.

Chorus—So do I!

Mrs. Stalactite—Well, after all, you'll have to admit Mussolini has really built wonderful roads.

Mrs. Ermine—Yes, and Germany's simply spotless. Now, when Mr. Ermine and I were over there last summer we'd go into these little inns and they were so clean and shining — perfectly charming. And the food! I wish you could have seen the coffee cake! And so reasonable! You can't get anything like it here.

Mrs. Bigg—Yes, and you don't hear of any sit-down strikes in those countries.

Mrs. Newcome—But look at Hitler's big army——

Mrs. Pince Nez—Oh, but after all, he has to maintain order.

Mrs. Ermine—Yes, we've got entirely too much disorder in this country. As I was out riding this morning, I saw a group of people—they must have been foreigners—standing on a street corner and listening to some agitator talk.

Mrs. Stalactite—These foreigners over here just make me tired . . . always going around and holding meetings and stirring up trouble.

Mrs. Newcome—Yes, but we've got to have free speech.

Mrs. Bigg—Certainly! Certainly! But within bounds. Now, I believe in liberty—but not license!

Mrs. Ermine—That's it exactly! People are getting too independent. Take labor. You can't touch labor with a 10-foot pole.

Mrs. Bigg—Well, the whole thing is—you just can't change human nature. And I think Mr. Hitler realizes it.

Mrs. Stalactite — Yes, people need a boss.

Mrs. Bigg — Well, the way things are going here, we'll all be out in the street before long. I had to dismiss my second gardener last week. Now, that makes unemployment!

Mrs. Stalactite—Well, my people came to this country 300 years ago, and what have we got today?

Mrs. Van Tinsel—We'll have still less if there's another war.

Mrs. Ermine—That's why I say it would really be better in the end—well, to try to appease Mr. Hitler—that is, within reason.

Mrs. Bigg—Yes, I think Mr. Chamberlain realized that at Munich.

Mrs. Pince Nez—Well, I did think Mr. Chamberlain was a very sound man, but recently—well, it seems to me he's getting a little aggressive.

Mrs. Bigg—I've always said what was needed in handling Mr. Hitler was a little more tact. I think now if we'd all be a little more patient——

Mrs. Ermine—Things would settle down——

Mrs. Stalactite—Yes, and be just as they've always been.

Mystic Quality Is in Work Of Botticelli

Painted Many Madonnas in His Active Period

This is one of a series of articles on "Art in the Home" in which Miss Boykin discusses pictures suitable for the average household.

By Elizabeth MacRae Boykin.

THE FLORENTINE painter, Sandro Botticelli (1444-1510) was a frail child who was apprenticed at the age of 14 in the studio of the artist Fra Fillipo Lippi. He later enjoyed the patronage of the powerful Medici family and did considerable decorations and paintings for their palaces. He had part in the decoration of the famous Sistine Chapel in Rome, and during his active period painted many Madonnas. His style has a delicate and elusive beauty, and the mystic quality of his detailed backgrounds identifies his work almost at a glance.

He also undertook to do an unusual and ambitious set of illustrations for Dante on which he spent a great deal of time in the latter part of his life. There is some reason to believe that Botticelli was allied through his brother with the group surrounding Savonarola—at least after the death of Savonarola, Botticelli's relationships with his rich patron were terminated.

His work may be found in the galleries of Florence and Rome, in the National Gallery in London, in The Louvre, and there is one in the Metropolitan Museum of New York.

Copyright 1939, by The Washington Post.

Queen Elizabeth Inspires Newest Cosmetics Shade

New York (AP).—"Queen Elizabeth influence" is the latest thing in beauty circles.

A cosmetics manufacturer points out that the Queen's favorite daytime frocks in gray and beige and evening gowns in white, gray or silver should be worn with rich —not gaudy—make-up. That's why, they say, they are putting out the new rich red lipstick and rouge—royalty red.

Soft blue and violet eyeshadows also are offered, since the Queen has indicated a fondness for costumes in those colors.

A nail polish company even is putting out a "royalty" lacquer.

But it's the hair stylists who, in the good old American vernacular, have "gone to town." They're designing coiffures "for" the Queen, "inspired by" the Queen, or to be worn with frocks for which the Queen is supposed to have expressed a fondness.

Take the "crinoline dress coiffure" of M. Vasco, an English hair stylist. It is supposed to be worn with the crinoline dresses made so popular by the Queen.

In this "crinoline dress" coiffure, the hair is parted in the center. There's a bunch of flat curls on the forehead. The side hair is swept high and the back hair arranged in a knot of Grecian curls.

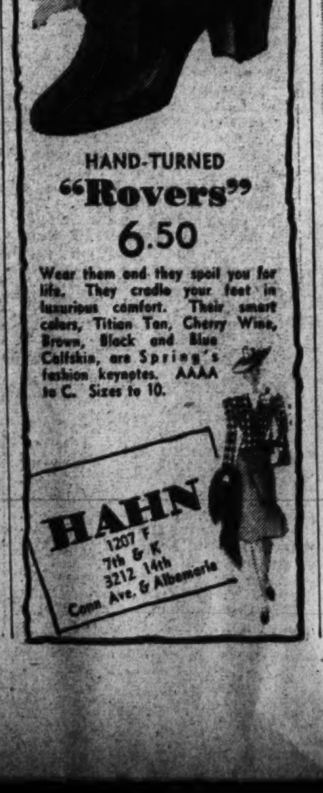

Hurjas Honor Hjalmar Procope, Finland's Minister, at Gala Tea

Many Notables From Diplomatic and Senatorial Set Attend Envoy's 'Debut;' Woodring and Erteguns Head Guests

By Hope Ridings Miller
The Post Society Editor.

FINLAND'S COLORS were carried out in the table decorations and Finland's Minister to the United States, Hjalmar Johan Procope, was guest of honor last evening at one of the outstanding parties of the season—the dinner given by Mr. and Mrs. Emil Hurja at the 1925 F Street Club. The event followed the tea yesterday afternoon at which Mr. and Mrs. Hurja introduced Minister Procope to a sizable section of Capital society.

At the dinner guests were seated at tables-for-12 centered with low bowls brimming with blossoms of white and blue. Finland's colors. White tulips, stock, snapdragons and iris were interspersed with blue delphinium.

Mr. and Mrs. Hurja and the Minister of Finland received in the drawing room. The hostess was a lovely picture in a frock of white mousseline de soie, beaded with pearls and worn with a brief jacket.

The Ambassador of Turkey and Mme. Ertegun, the Minister of Norway and Mme. Munthe de Morgenstierne, the Minister of Latvia and Mme. Bilmanis, and Secretary of War Woodring were ranking guests in the large company.

Others there were Senator and Mrs. Burton K. Wheeler, Senator and Mrs. Arthur Vandenberg, Senator and Mrs. Scott Lucas, Representative and Mrs. Bruce Barton, Pierrepont Moffat, of the State Department, and Mrs. Moffat, the Solicitor General and Mrs. Robert H. Jackson, Harold Sims, of the British Embassy, and Mrs. Sims; Mrs. Demarest Lloyd, Col. F. C. Harrington, Dr. Sigurd von Numers, secretary of the Finnish Legation; Mrs. McCeney Werlich, Mrs. Mabel Walker Willebrandt, Capt. A. C. Andreasen, father of the hostess; Mr. and Mrs. John McClure, Mrs. Thomas Richard Cowell, Mr. and Mrs. J. Fred Essary, Mrs. Gilbert Hitchcock, Mr. and Mrs. Robert V. Fleming.

Still others in the company were Mr. and Mrs. Walter Distler, Mr. and Mrs. Edward Wilber, Col. and Mrs. Robert Guggenheim, Miss Ruth Jones, Mrs. Clarence Lee Miller, Sidney Taliaferro, Clarence Hewes, George Breen and Stanley Kahn, of New York, and Reino Luoma, young Finnish-American concert pianist who gave a program following the dinner.

Many Notables Attend Tea

Several hours earlier a much larger group called at the Hurja home to meet Minister Procope. Between 4 and 6 o'clock an endless line of slim, sleek limousines pulled up to 2419 California street and deposited notable after notable.

The host and hostess, with their guest of honor, greeted other guests in the spacious reception hall. Mrs. Hurja was trimly turned out in a frock of beige chiffon, trimmed with matching Alencon lace.

Bouquets of spring blossoms—snapdragons, iris, roses and jonquils—were here, there and everywhere—in the drawing room, the music room, and on the dining room table, at which tea was served.

Upstairs in the library, drinks were served and guests congregated to chat, to inspect the host's fascinating collection of Jacksonia and to meet Minna Gombell, Hollywood actress, who is visiting Miss Maxine Davis for a few days. The center of much admiring attention was Miss Gombell, who is pretty as a pink and looked lovely in a toast-colored coat over a flowered frock, a natty little tricorne that blended with her blonde hair, and a sable scarf. Miss Davis wore a snappy black and white ensemble.

Mrs. Sturgis Among Guests

Also coming in for her share of atteniton was Mrs. Hollister Sturgis, of New York, who is making an extended stay in Washington. Mrs. Edward Wilber, whose blue and white sailor was most becoming, was presiding at the tea table when I stopped by the dinnig room. Others who assisted during the afternoon were Mrs. A. Mitchell Palmer, Mrs. Marshall O. Exnicios, Mrs. Loy Henderson, Mrs. Walter Distler, Mrs. Marshall Diggs, Mrs. Louis Caldwell, Mrs. Raymond Clapper, who will entertain at a small luncheon tomorrow for Minna Gombell; Miss Elizabeth Howry, Mrs. J. Bruce Kremer, Mrs. Parker West, Mrs. Richard Seelye Jones, Mrs. Thomas Richard Cowell and Mrs. Lewis Schwellenbach.

TEA-TIME GLIMPSES: Mme. Bostrom chatting over the teacups with Mrs. William Beale . . . Dr. Hans Thomsen making a courtly bow to a group that included Mme. Edgar Prochnik . . . Miss Sibella Skidelsky wearing one of the most up-to-the-minute hats there—a black and white model with a peek-a-boo brim of starched lace . . . Mr. and Mrs. William P. MacCracken in a gay group in the library . . . Mrs. Thurman Arnold, whose house is full of Easter visitors, arriving with two friends from New Haven . . . Mrs. Millard Tydings, the center of admiring eyes and looking lovely in a smart black straw hat with a jaunty redbord perched on the front . . . Mr. and Mrs. Carlos del Mar making their way through the living room (her small pink hat with its perky bow on the front was one of the prettiest on parade) . . . Mrs. Ollie James greeting friends on all sides . . . Mr. and Mrs. Wade H. Ellis having a good time.

Among others there: The Minister of Portugal and Mme. Bianchi, Mrs. Alfons Landa, Mrs. James L. Wright, Mr. and Mrs. Erwin D. Canham, Mr. and Mrs. Preston McGoodwin, Mrs. Thomas Antony Wodden, Dr. Sigurd von Numers, Mrs. Harold Hinton, Harry Grant Meem, Mrs. Alice Nibley Smoot and dozens and dozens more.

Members of the 'Littlest Cabinet' Plan For Easter With Real Live Chicks

Harris & Ewing.

It certainly looks as if Easter were scheduled to come to Miami, too, for here are the three young Woodrings getting ready for it in Florida, where they are vacationing with their parents, the Secretary of War and Mrs. Harry H. Woodring. Secretary Woodring is back in town today for Army Day exercises but will return to the South this evening. Left to right are Cooper, Melissa and Marcus Woodring

About The Town

With Dudley Harmon

IN EARNEST conversation over the luncheon table yesterday at the Carlton were Secretary of State Cordell Hull and Henry L. Stimson, Secretary of State under President Hoover. The latter, who is here to testify to the Senate Foreign Relations Committee on the neutarlity act, gave his hat and coat to the check girl, but refused to part with his brief case, which he parked under his chair in the dining room.

ALTHOUGH Betty Hardie had only 24 hours to prepare for her wedding on Tuesday to the Marquis Capomazza, having received permission for the ceremony from Mussolini only the day before, she nevertheless managed to assemble the traditional bridal costume in time. She wore a white satin gown embroidered with seed pearls around the neck and sleeves, and a full length veil of old family lace attached to a wreath of orange blossoms. She carried an ivory prayer book, and a rosary made of gold and pearl, and dispensed with attendants.

The bridegroom's only witness was the Marquis Chiavari, Italian Consul in New Orleans, where the marriage took place. As the couple had to be wed during Holy week, the ceremony was a very quiet one, attended only by relatives and close friends. The ancient Cathedral of St. Louis in New Orleans was decorated only with candles for the nuptial mass.

The Marchioness, who is the daughter of Mr. and Mrs. Lewis Hardie, of New Orleans, is a great-great-granddaughter of Zachary Taylor, twelfth President of the United States. The bridegroom is the son of the Marquis and Marchioness di Campolattaro of Naples, and is a Knight of Malta. He is secretary of the Italian Embassy here.

Neiterd of Betty's new-in-laws speak any English, incidentally, but she has been taking Italian lessons several times a week for a year.

A TALL, PRETTY visitor to Washington the end of the month will be Miss Constance Johnson, of Pasadena, who is taking a year off from her studies at Bennington College to work at sculpture in New York. Miss Johnson will come here with her aunt, Mrs. Constance L. Todd, frormely of Washington, and now of New York and Hancock, N. H. The visitor is the daughter of Mr. and Mrs. Reginald Davis Johnson of Pasadena and the granddaughter of the late Francis E. Leupp of Washington, who, for 20 years, was correspondent here for the New York Evening Post, and Commissioner of Indian Affairs during the Theodore Roosevelt Administration. Miss Johnson is a brother to Joseph Johnson, well known to Boston debutantes of half a dozen years ago. As a Harvard student, he was always the tallest man in the stag line and also made the headlines because he once waggishly flung a grapefruit at Rudy Vallee during one of the crooner's appearances at a Boston theater.

Speaker and Mrs. Bankhead Will Be Guests at Lecture

Speaker and Mrs. William B. Bankhead will attend the lecture by John Mason Brown on Saturday afternoon as the guests of Judge and Mrs. Fred Vinson, who have taken a box. Both Judge and Mrs. Vinson are members of the Washington Committee of the Frontier Nursing Service of Kentucky, which is sponsoring the lecture.

A number of other box parties have been planned for the event which will take place at the Mayflower Hotel at 4 o'clock and will be followed by cocktails and tea. Colored slides will also be shown to present different aspects of the nursing service.

Lady Lindsay will entertain three friends in her box, while Princess Boncompagni will have among her guests Mrs. Stanley Reed, Col. F. C. Harrington, Clarence Hewes and Mrs. Hamilton Bryan. Senator and Mrs. Henry Cabot Lodge will have as their guests the former's brother, John Lodge, and Mrs. Lodge and Mrs. John Mason Brown, while Mrs. Clarence Hancock and Mrs. Frederick Brooke will be among the guests of Mrs. Warren Austin.

Among other boxholders for the lecture, most of whom are entertaining friends, are Mrs. Chester Bolton, Mrs. Walter White, Mrs. Joseph Leiter, Mrs. George Grant Mason, Mrs. Milton King, Mrs. Hugh Auchincloss, Maj. and Mrs. Gist Blair, Mrs. Emory Land, Mrs. George T. Marye, Mrs. William Castle, Mrs. Dwight Davis, Mrs. Harry Black, Mrs. Lee Warren, Mrs. C. Mathews Dick, Mrs. Price Whitaker, Mrs. Henry Spencer, Mrs. Lamot Belin, Mrs. George Cabot Lodge, Mrs. Robert Woods Bliss, Mrs. Marshall Langhorne.

Also Mrs. Charles Carroll Glover, jr., Miss Helen Jones, Mrs. David Barry, Mrs. Adolph Miller, Mrs. Keith Merrill, Mrs. Randall Hagner, Mrs. Larz Anderson, Mrs. Bryce Allan, Mrs. Warren Barbour, Mrs. John Haines, Mrs. J. L. Houghteling, Mrs. D. Lawrence Groner, Mrs. Reginald Huidekoper, Mrs. Charles Hofer and Mrs. John W. Davidge.

Martha Martin, Henry C. Bauer To Wed Soon

With the marriage of Miss Martha Lee Martin and Henry Chase Bauer, of Washington, whose engagement has just been announced, two families will be united whose ancestors figured largely in early Colonial history of this country.

Miss Martin, daughter of Mr. and Mrs. B. L. Martin, of Chattanooga, Tenn., is a member of a prominent Mississippi family, a great-great-great-niece of Gen. "Stonewall" Jackson and a great-great-niece of "Private" John Allen, of Tupelo, Miss., one-time Congressional Representative. She attended the University of South Carolina and for the past two years has done secretarial work in Washington.

Mr. Bauer is the son of Louis W. Bauer and the late Mrs. Bauer; great-great-grandson of Samuel Chase, signer of the Declaration of Independence from Maryland and associate justice of the United States Supreme Court, and is a grandson of Maj. Samuel Chase DeKrafft.

He is a graduate of Eastern High School, received his LL. B. at Southeastern University of Law in 1937, and is now connected with the legal department of the Rural Electrification Administration in Washington.

The wedding will take place some time this summer.

Mr. and Mrs. Dunn To Entertain Sunday

Mr. and Mrs. James Clement Dunn will entertain Sunday at a mid-day breakfast in honor of Mrs. Walter L. Dillingham and out-of-town guests here for the dance which Mr. and Mrs. Walter Edge will give on Monday for her daughter, Miss Betty Lou Dillingham.

Mrs. Dillingham has arrived and is staying with Mrs. Robert Low Bacon.

STEINWAY PIANO
An exquisitely beautiful new Console type. Astonishing tone quality, volume, responsiveness. Generous terms $550
DROOP'S • 1300 G

BROOKS
1109 G STREET

WITH MATCHING HAT

16.95

It's one of those beautifully chic *"wear-everywhere"* costumes that you can simply live in! A smartly styled, tiny print dress in fine rayon crepe . . . topped by a full-length coat in matching print rayon chiffon. Crisp white pique lapels to match the trimming on the little bumper brim toque. Navy, grey or luggage. Sizes 12 to 20.

Better Dresses—Third Floor.

Jennie Kinney Plans Bridal

Miss Jennie Louise Kinney, daughter of Mr. and Mrs. William S. Kinney, has selected Wednesday, April 12, as the date of her marriage to Thomas Greenwell Herbert, jr., son of Mr. and Mrs. T. H. Herbert of this city.

The ceremony will take place at 8 in the evening in Gunten Temple Memorial Presbyterian Church and will be followed by a reception at 2400 Sixteenth street. The Rev. Bernard Braskamp will officiate.

Miss Jean Fleighell will be maid of honor for Miss Kinney, and the bridesmaids will be Miss Anne Walker, Miss Louise Mantz, Miss Mary Faulkner and Miss Barbara Poole.

John Hammer Is Best Man

John Hammer will be the best man and the ushers will be James Brewer, Charles Poole, Henry Kenworthy, Henry Murphy, Robert Howard, Hardy Weller, James Brown and Robert Kinney, brother of the bride. The couple will make their home in Washington at Cathedral Mansions.

Parties in honor of the couple have been crowding their calendar for the past several weeks. This evening Mrs. Kinney, mother of the bride, will entertain at dinner and bridge for the bride and bridesmaids, and on Saturday evening a dinner party will be given for the couple and members of the wedding party by the bridegroom's mother,

Is Feted at Many Parties

Aside from the ushers and bridesmaids, guests at the dinner Saturday will include Mr. and Mrs. Henry S. Kenworthy, Mr. and Mrs. Charles W. Poole, Miss Virginio Shipp and Miss Ruth Johnston.

Recently the bride-to-be was feted at a shower given by Miss Jean Fleishell, the maid of honor. Other recent parties included a shower given by Miss Margaret Buckley and one at which Miss Barbara Poole was hostess.

On Monday evening, April 10, following the wedding rehearsal there will be another and final party at the home of Mrs. Herbert.

Dr. Quintanilla, Aide Fly to Mexico City

Dr. Quintanilla, Charge d'Affaires of the Mexican Embassy, and Salvador Duhart, Second Secretary, left by plane last night for Mexico City as the guests of Eastern Airlines, which is inaugurating a new route to the Mexican capital. They will return to Washington on Monday.

The Ambassador, Dr. Francisco Castillo Najera, is expected to return the end of the month from a stay in Mexico City.

Mr. and Mrs. Eccles Hosts to Bostonians

The Chairman of the Board of Governors of the Federal Reserve System and Mrs. Marriner S. Eccles entertained informally at dinner last night in the Shoreham Blue Room in honor of Mr. and Mrs. Walter S. Buckland, and Fred Carroll, all of Boston, who are visiting in Washington.

Other guests included Mr. and Mrs. Lawrence Clayton and Mr. and Mrs. Harold J. Steele.

ARNOLD GALLERIES
1306 G St. N. W.
Antique Jewelry, Silver, Sheffield, Furniture, Mirrors, Brasses, Art Objects and Wedding Gifts

Mixed Audience Here Sees Harvard Hasty Pudding Show

Slack Dress of Cambridge Collegians Is on View With Cloaks and Ermines; Spencers Hold Dinner Before Play

Every kind of a costume from red sweaters to opera cloaks was seen at the performance of "Fair Enough," 1939 show of the Harvard Hasty Pudding Club, which played before a smart audience at the Belasco last evening.

There must have been many collegians who came down from Cambridge for the event, for the well known Harvard uniform of contrasting trousers with a tweed jacket and a battered felt hat held together by safety pins was much in evidence.

For weeks members of the Washington committee of the show have been working hard to make it a success. Samuel Spencer, the chairman, was among those present last evening, accompanied by Mrs. Spencer. They entertained at dinner before the performance.

Young Ladies' Chairman Present

Miss Ivy Bacon, who heads the committee of young ladies designatd to help entertain the Harvard students during their stay in Washington, was escorted by Ricardo Siri, of the Argentine Embassy. Her sister, Miss Martha Bacon, was also present.

Mrs. John R. Williams, accompanied by her daughter, Mrs. Joseph Leiter, arrived in plenty of time for the show. Mrs. Williams wore a black and gold brocade wrap over her black gown and Mrs. Leiter topped off her frock with a green velvet coat, three-quarter length, with a fox collar.

In a box were Mrs. Henry Latrobe Roosevelt and Mrs. George T. Pettingill, with a party of friends. Mrs. Pettingill wore a silver lame wrap, with full sleeves bordered with fox, over her black crepe dinner dress.

Mrs. Robert Low Bacon, in black with silver fox, occupied an orchestra seat. Nearby was Mrs. James Clement Dunn.

Among the Harvard alumni in the audience were John Caswell, with Mrs. Caswell, the latter in white, with a chubby wrap and a gardenia in her hair, and William McComb.

Lobby Filled In Intermission

Mr. and Mrs. Eugene Roberts chatted during intermission with Miss Rebecca Wellington, who was in black with clips at the shoulders of her gown. Representative George Tinkham, of Boston, seemed to enjoy the show hugely. Also present was Robert Lincoln O'Brien.

Many members of the subdebutante set were present, among them Miss Elaine Darlington, who wore a blue quilted satin jacket over her blue-striped frock, and Miss Sita Finkenstaedt, daughter of the Commandant of Fort Myer and Mrs. George Patton, arrived early with her escort, and Miss Sally Holmes, daughter of Rear Admiral and Mrs. Ralston Holmes, was also present. The latter wore a dark blue wrap over her gown. Mr. and Mrs. Edward Burling, jr., and Miss Anne Perin were also present, as were Keith Officer, Australian Counselor of the British Embassy; John Stonborough, Mrs. Frances Parkinson Keyes, and many others.

Rep. and Mrs. Blackney To Entertain Guests

Representative and Mrs. W. W. Blackney will have a number of guests over the week-end. Arriving today will be their daughter, Shirley, and their son, Jack, who are coming from Flint, Michigan, to spend Easter in Washington.

Also from Flint will come Mr. and Mrs. Weston L. Sheldon and Don Cunningham. All will stay until next week.

Jacques Dumaine, Mr. Bungardeanu Due Tomorrow

Among passengers who will arrive in New York on the Paris today are Jacques Dumaine, First Secretary of the French embassy, and Laurence Bungardeanu, attache of the Rumanian legation. Both are expected to come to Washington tomorrow.

Other passengers on the Paris include Jo Davidson, noted American sculptor; Countess Charles de Fontnouvelle, wife of the French Consul General in New York; Countess de Chateaubriand, and Jacques Greber, chief architect of the Paris Exposition of 1937.

Diplomats to Attend Bal Boheme

Official and diplomatic society will be well represented at the Bal Boheme on Monday evening at the Willard.

Senator Theodore Greene, of Rhode Island, has accepted the invitation of Lyle Brookover, chairman of the ball, to act as chairman of the judges of costumes, and with the other judges will occupy a box near the center of the ballroom. In this box will also be seated the president of the Arts Club, Frank B. Steele, and Mrs. Steele.

Mrs. James H. Hughes, wife of Senator Hughes, will have with her Mrs. Charles O. Andrews, Mrs. William E. Borah, Mrs. D. Worth Clark, Mrs. Ernest Lundeen, Mrs. Paul H. Maloney, Mrs. Claude Pepper and Mrs. Harold Stephenson.

Among the patronesses for the ball are Mme. Bostrom, Mme. Wadsted, Mme. Bilmanis, Senora de Pastoriza, Mrs. James Clement Dunn, Mrs. Robert M. Danford, Mrs. Stanford C. Hooper, Miss Mary B. Adams, Miss Mary Anderson, Mrs. Charles A. Baker, Mrs. George Barnett, Mrs. Truxtun Beale, Mrs. John M. Biddle, Mrs. Hobart Brooks, Mrs. Tomas Cajigas, Mrs. O. B. Campbell, Mrs. Wayne Chatfield-Taylor, Mrs. M. Webster Dawley, Mrs. John Allan Dougherty, Mrs. William Phelps Eno, Mrs. David Finley, Mrs. Paul Fitz Simons, Mrs. Fritz Smith, Mrs. Edward Everett Gann, Mrs. Gilbert Grosvenor, Mrs. Edwin A. Halsey, Miss Mae Helm and Mrs. Christian Heurich.

Mrs. Monroney to Hold 'At Home' on July 18

Mrs. A. S. Monroney, wife of the Representative from Oklahoma, who was to have held an "at home" April 11, has postponed the function to April 18, as a garden party will be held at the White House on the former date.

Mrs. Monroney will receive her guests from 4 to 6 at her residence, 1400 Thirty-fourth street, in Georgetown.

The Whytes To Live in D. C.

Mr. and Mrs. James Huntington Whyte, who are now on a Southern honeymoon, will return soon to make their home in Washington. The former Miss Evelyn Adams, daughter of the late Mr. and Mrs. Thomas Gove Adams, of Boston and Los Angeles, and Mr. Whyte were married on April 1, in the Bishop's Chapel in the Washington Cathedral Close, Cannon Raymond Lee Wolven, son-in-law of Bishop Freeman of the cathedral, officiated at the 4 o'clock afternoon ceremony.

Robert Kirkpatrick Noble gave the bride in marriage. Mrs. Whyte, chose for her wedding gown a tan suit with a blue flowered hat and a corsage of orchids. Miss Grace Bailey was the maid of honor and only attendant. Donald Whyte was best man for his brother.

Mr. Whyte is the son of Baroness Rene de Kerchove d'Exaerde of Chateau de Bellem, Belgium, who formerly was Mrs. Jardine Bell Whyte, of London and Braemar, Scotland.

Bishop Yu-Pin, Hilda Yen Honored

The Rev. Paul Yu-pin, Catholic Bishop of Socusa and apostolic vicar of Nanking, and Miss Hilda Yen, Chinese flier, were guests of honor at a dinner last evening given by Miss Genevieve Wimsatt. The Chinese prelate is now in this country to raise funds for Chinese refugees, to which cause Miss Yen has also devoted much of her time.

Guests included Dr. Stephen Pan, Mr. and Mrs. William J. Hughes, Mr. and Mrs. W. K. Wimsatt, Mr. and Mrs. Kurtz Wimsatt and Kurtz Wimsatt, jr., who recently won the Yale poetry prize, and who will be an instructor at that university next year.

Notes of Society

Official and Residential

The Japanese Ambassador and Mme. Horinouchi have returned from a stay in Cuba and have issued invitations for a dinner April 12.

The Greek Minister, Demetrios Sicilianos, is at the Ambassador Hotel in New York.

Mrs. Jouett Shouse is at the St. Regis Hotel in New York.

Mrs. William McKee Dunn and Miss Hildreth Dunn are at the Madison Hotel in New York for several days.

Mrs. Paul H. Bastedo, of Washington, who has been in Lake Wales, Fla., is now in New York, where she is stopping at the Plaza.

Mr. and Mrs. Hugo Hesselbach have returned to their home, 1415 Twentieth street, after spending a month at the Boulevard Hotel, Miami Beach, Fla.

Col. and Mrs. Edwin A. Halsey have with them for Easter their son, Edwin Halsey, jr., a student at Dartmouth, and Gray Burr, of Omaha, also a Dartmouth undergraduate.

Mr. and Mrs. David L. DuPre of Chevy Chase have with them for the holidays their daughter, Miss Elizabeth DuPre, a student at Mary Washington College. Miss Eva Taylor Epps, head of the Music Department at the College, was their guest last week-end.

The Misses Dorothy Anne and Dean McGehee, daughters of Representative and Mrs. Dan McGehee, will sail tomorrow for an Easter cruise to Bermuda.

Mrs. Armistead Peter 3d and Miss Anne Peter of Washington are at the Commodore hotel in New York.

Mrs. J. Gilmer Korner of Western Avenue, Chevy Chase, Md., will have as her guests over the Easter holidays Mrs. H. P. Samuel and Mrs. Frank Waddell of Jacksonville, Ill., who will arrive tomorrow.

Mr. and Mrs. Howard E. Cole of New York are visiting Mr. and Mrs. R. Golden Donaldson in their apartment at the Wardman Park.

Capt. and Mrs. G. T. Rude have returne dfrom the West Coast and are at the Wardman Park.

Mrs. Arthur Mathewson of Montreal is at the Hay-Adams House.

To Fete Visitor

Dr. Hjalmar Procope, Minister of Finland, will entertain at dinner tomorrow evening in honor of Albar Aalto, distinguished Finnish architect.

In New York

Mr. and Mrs. Norman H. Davis are at the Ambassador Hotel in New York.

The Integrity of the Store from which you buy is of Importance

Julius Garfinckel & Company

TODAY YOU ARE INVITED TO SEE

ON OUR FOURTH FLOOR, FOR MISSES

A CHARMING, NEW SELECTION OF OUR VERY SMART

SUITS

Well-varied to include the two or three piece models beloved for town or travel . . . and the flattering costume ensemble which brings a wearable dress-and-coat to your wardrobe for daytime and informal wear. Our quality and style accent the appeal of these suits to your discerning taste for individuality.

F at Fourteenth

U. S. Has Folk Material Wealth, Club Told

Sarah Gertrude Knott Says Country Is Becoming Conscious of This Forgotten Art at Meeting of Pen Women

By Jessie Ash Arndt,
The Post Club Editor.

This country is becoming conscious of the wealth of its fold material, Miss Sarah Gertrude Knott, founder and director of the National Folk Festival, told members of the Washington branch of the League of American Pen Women yesterday afternoon. Introduced by Mis sGarguerite Merigold, former branch president, at the weekly fellowship tea of the branch at the Grafton Hotel Miss Knott discussed the folk arts from the standpoint of their value in creative work.

"If our history follows that of the European countries, our writers, painters and composers will use this material as a basis for their work, and they already are doing so," she said.

"We are now in an age of transition. The pioneers who still remember the early days of the West, the lumberjacks, the cowboys, miners and sailors who created the songs of earlier years, are still here to sing them. They have real life and spontaniety. A few years from now those pioneers will be characters of history."

Folk Festival To Present Variety

Miss Knott explained that the program of the National Folk Festival which is being sponsored by The Post at Constitution Hall April 27, 28, 29, will include in its program both the folk songs and dances of the Old World which have been transplanted to this country and those which have grown from our own soil—the Negro spirituals, the Indian songs and dances, the sea chanties of the old sailors, the miners' songs and those of the lumberjacks, the mountaineers and the cowboys. The Anglo-Saxon will predominate, she said.

Miss Knott told of her recent conferences with Paul Green and Lamar Stringfield in North Carolina and of the work of the 120 drama groups in that State under the leadership of Frederick Koch. These groups are developing plays based on folk material. Mr. Stringfield has composed a symphony with an old fiddle tune, "Cripple Creek," for a theme, she added.

Democracy Too Has Folk Heritage

She also described the work of the Hampton Creative Dance Group at Hampton Institute, which will be brought here by its director, Charles Williams. He is making an effort to interpret the soul of the colored race through the dance, with the folk music as basis, she said.

"The dictator nations are emphasizing their folk music and dances as part of their national heritage, and we should certainly recognize our own and appreciate that which our democracy has given us," Miss Knott asserted.

Huguenot Society Will Meet Here For Second Time

The seventh congress of the Federation of Huguenot Societies in America will convene here for its biennial session at the Mayflower Hotel Saturday, April 15.

The federation was organized in Washington in the bicentennial year, 1932, and at that time held a meeting with distinguished guests from abroad and this country. Having met in other cities in the interval, this body returns to Washington for the second time. Until 1937 the meetings were held annually, but now will convene only biennially.

The Huguenot Society of Washington will be host society, and arrangements are in charge of its president, Mrs. Frank B. Steele, and the council and members at large. There will be preliminary committee meetings on the evening of April 14, and a reception to visiting delegates and Huguenot descendants at the home of the president on the same evening.

Club to Prepare Easter Baskets

Members of the Margaret Franklin Service and Welfare Club will meet today with Mrs. Mary E. Kolhos at her home, 1601 Argonne street, to prepare Easter baskets for distribution to underprivileged children of World War veterans. The club also plans to obtain as many decks of playing cards as possible to present to the Red Cross for brailling.

Miss Nicie Perrell is president of the club, which was recently organized. The next meeting will be on May 2.

Soroptimists to Give Benefit Card Party

The Soroptimist Club of Montgomery County is giving a card party Thursday, April 20, in the Kensington High School, Kensington, Md., for the purpose of installing a library in the Montgomery County Hospital.

The following Montgomery County women prominent in civic and social life of the county are sponsoring the event: Mrs. Charles Ailes, Mrs. J. W. Bird, Mrs. Joseph Baker, Mrs. W. Kempton Crosby, Mrs. A. D. Foster, Miss Laura Gilleland, Mrs. George Lordick, Mrs. James Lamb, Mrs. Upton Nourse, Mrs. Eugene Scott, Mrs. Thomas Perry, Mrs. Frederick Thomas, Mrs. Wilson Townsend, Mrs. Daniel Walser, Mrs. C. C. Tumbleseon and Mrs. Curtis Walker.

Portia Club Meets At D. C. Courthouse

The Portia Club, an organization of practicing women attorneys of the District, met last night at the D. C. Court House. Sefton Darr, president of the District Bar Association, who was to have spoken, was called away from the city and unable to be present.

Members discussed points of law involved in their cases and of decisions in courts of appeal. The president, Mrs. Mabel Benson Sakis, presided.

Irish Minister Soroptimist Club Guest

Underwood & Underwood.

Robert Brennan, Minister of the Irish Free State, yesterday made what was originally to have been a St. Patrick's Day talk at a luncheon meeting of the Soroptimist Club. Left to right are Mrs. Brennan, Mrs. Mary Lewis, program chairman; Mr. Brennan and Mrs. Jean Bennet, club president.

Mrs. Grosvenor Honors Board

Mrs. Gilbert Grosvenor, president of the women's board of George Washington University Hospital, entertained the members at luncheon yesterday at her home, Wild Acres, near Bethesda, Md. The busines meeting folowed in the afternoon.

The rooms were decorated with a profusion of spring flowers and the buffet table was set in the dining room. Presiding were Mrs. Alfred H. Lawson, Mrs. Russell McNitt, Mrs. Arthur Grahame, Mrs. Wilbur Collier, Mrs. Henry Albers. The guests took their places at small tables arranged through the other moos after being served.

The board members presented a handsome brooch of hand wrought silver to Mrs. Grosvenor in appreciation of her long service as president, an office she has held for six years. She has declined to take the presidency for another season.

A committee on the revision of the constitution was appointed, Mrs. Robie Evans, chairman; Mrs. W. H. Yeager, Mrs. G. Louis Weller, Mrs. Russell McNitt, Mrs. James E. Pixlee. A visiting committee also was named, including Mrs. Eugene Byrnes and Mrs. Miriam Hilton; and a printing committee, Mrs. Charles R. Mann and Mrs. Gustav Emery.

The committee on nominations, which will present a ticket for the May meeting, is headed by Mrs. William H. Aspinwall, assisted by Mrs. Yeager, Mrs. Waller, Mrs. Watson W. Eldridge and Mrs. Frank B. Steele. Mrs. Cloyd Heck Marvin will be hostess at the next meeting at luncheon at her home.

International Head Of Zonta to Attend District Meeting

Dr. Helen Pearce, of Salem, Oreg., president of Bonta International will be guest of honor at an evening meeting of the local club next Tuesday night. The session will be a formal dinner at the Y. W. C. A. to which members of the Zonta Clubs in adjoining cities have been invited.

Announcement of Dr. Pearce's visit was made yesterday by Miss Emma T. Hahn, Zonta president, at the weekly luncheon of the club which was also held at the Y. W. C. A. Mrs. Fanny Amstutz Roberts, president of the Washington College of Music, was the speaker, discussing "Women in Music."

Today's Calendar

THURSDAY

Society of Free Lance Writers—Meet at the Shoreham Hotel, 8 p. m.

Petworth Woman's Club—Regular meeting, 12:15 p. m., Petworth Methodist Church, Mrs. George Fuller, chairman.

Twentieth Century Club—Regular monthly meeting at Barker Hall, Y. W. C. A., 11 a. m.

Women of the Moose—Columbia Chapter, special meeting, 8 p. m., followed by a meeting of the ritual committee.

Takoma Park Women's Club—Government study department meets with Mrs. Walter P. Harman, 16 Poplar avenue, 1 p. m.

Chevy Chase Woman's Club—Nature section meets at 10 a. m. in the board room at the clubhouse, Donald E. McHenry, speaker.

A. A. U. W.—Martha MacLear poetry group meeting, 11 a. m.; luncheon meeting of Constitutional seminar study group, 12:45 p. m.

Daughters of America—Barbara Frietchie Council, No. 21, bingo party, Odd Fellows Hall, Bunker Hill road, near Thirty-fourth street, Mount Rainier, Md.

American University Woman's Guild—Meets at Women's Residence Hall, 8 p. m.

Women's City Club—French class, 5 p. m.

Woman's National Democratic Club—Education committee meets at 11 a. m.

Current Topics Club of Riverdale—Meets with Mrs. Charles E. Holmes.

Madame Chairman

By Suzanne

THE PETWORTH WOMAN'S CLUB, at its meeting this afternoon, will take an informal ballot for officers. The formal election will be next month.

The meeting, a luncheon at 12:15, followed by the business meeting at 1, will be at the Petworth Methodist Church instead of the Baptist, to which the meetings were transferred while the Methodist edifice was undergoing repairs.

THE WHEATON COLLEGE CLUB og the District of Columbia was entertained at tea yesterday at the home of Mrs. Edward C. Radue, 3229 Reservoir road, with prospective students as special guests. Motion pictures of campus activities were shown. Mrs. Roger D. Johnson is president of the club.

THE SECOND ISSUE of "Tabs," monthly publication of the Washington Business and Professional Women's Club, announces that the monthly dinner of the club April 24 will be in charge of the legislative committee, with Representative Robert Ramspeck, of Georgia, as the speaker. He will talk on civil service and be introduced by Marion H. Britt, chairman of legislation.

The club now has an office at the Admiral, 1740 Rhode Island avenue, for committee meetings.

Theta Alpha Chi has announced a charity dance to be held at the Washington Hotel next Tuesday night.

THE ESPERANTO CLUB of Washington is starting a free class for advanced students of Esperanto tonight at 7:30 in the Petworth Branch of the Public Library, Upshur street and Georgia avenue, with Ernest G. Dodge as instructor.

MAJOR L'ENFANT CHAPTER of the District D. A. R. will have a birthday party at its meeting Friday of next week. Mrs. Noble Newport Potts, the organizing regent, will speak on "Early Days of the Chapter," which was established April 7, 1910. Miss Helen Bliss will be hostess at her home, 1921 Kalorama road, assisted by Mrs. Rosa Peake and Mrs. Irene Smoot. Mrs. Edwin S. Bettelheim, the regent, will preside.

MRS. ALBA McKNIGHT, past atron of Mary Washington Chapter, Order of the Eastern Star, has been elected president of the Star Point Society of the chapter for the coming season, with Mrs. Minnie Ross, vice president; Mrs. DeLana Robertson, also a past matron, secretary, and Mrs. Pansy McKinney, treasurer.

At the society's annual birthday party, Monday night, each member received a gift from her "star sister" whose identity had been kept secret all year. Mrs. M. Blanche Allen was hostess to the society at the birthday meeting, at her home in Lyon Village.

P. E. O. Sisterhood of District Hears Dr. Holmes at Luncheon

The final reciprocity luncheon of the year was held at Woodward & Lothrop's Tea Room yesterday afternoon by the P. E. O. Sisterhood of Washington with 14 of the 15 chapters represented among the 75 guests. Dr. Mary Holmes, of Chapter A, which was the hostess for the meeting, was speaker and discussed "Modern Medicine."

Miss Regina Pollard Werking, lyric soprano, presented a group of songsc, accompanied by Mrs. Edwin W. Gaumnitz. The hostess chapter's president, Mrs. Roy A. Potts, presided. State officers, all of whom were present, were introduced. They were headed by Mrs. Warner W. Stockberger, the president. She announced committees for the coming State convention which will be held at Hotel 2400 Sixteenth Street, May 8 and 9. Other State officers were Mrs. Robert H. Ferguson, first vice president, and Miss S. Elizabeth Reynolds, second vice president; Mrs. T. A. Hutton, organizer; Miss Margey Williams, recording secretary; Mrs. F. W. Reynolds, corresponding secretary; Mrs. Jean Maxwell, treasurer.

The three past State presidents also were present, Miss Laura Van Duyne Hanson, Mrs. Kenneth R. Jacob and Dr. Ella R. Fales.

Chapter presidents, in addition to Mrs. Potts, who attended were Mrs. Jason Waterman, Chapter C; Mrs. C. A. Cornelson, Chapter H; Mrs. E. C. Higbie, Chapter II; Miss Jane Mackey Anderson, Chapter J; Mrs. W. F. Hall, Chapter L; Mrs. W. M. Buckles, Chapter N.

Guests from out of town chapters included Miss Florence Hagie, Yakima, Wash.; Mrs. Harry A. Campbell, Hutchinson, Kans.; Mrs. John V. Muir, Hampton, Va.; Mrs. H. B. Maris, of Pasadena; Mrs. Ethel A. Ball, Portland, Oreg.; Mrs. Lillian Y. Stewart, Syracuse; Mrs. Sam Massingale, Cordel, Okla.; Mrs. Clare W. Brady, Glendale, Calif.; Mrs. E. S. Campbell, Springdale, Ark.; Mrs. Charles L. Nicholson, Mrs. E. F. MeccKay, Mrs. T. G. Banks, jr., all of Oklahoma City.

P.-T. A. Congress Sets Meeting for Today

A special meeting of the executive committee of the D. C. Congress of Parents and Teachers will be held this morning at 11 o'clock in the offices of the organization in the N. E. A. building.

It will be followed at 1 o'clock by a meeting of the delegates elected to attend the national convention in Cincinnati May 1-4.

U. D. C. to Hear Dr. Whitfield

Dr. Theodore M. Whitfield, professor of history at Western Maryland College, will address the convention of the Maryland division of the United Daughters of the Confederacy at St. Peter's Episcopal Church, Poolesville, Wednesday. Dr. Whitfield will address the afternoon session on "The Efforts of the Confederacy to Build a Navy."

Mrs. John Collinson is president of the division and Mrs. Henry Allnutt, general chairman of arrangements. The E. V. White chapter will be hostess for the convention.

At the morning session, Mrs. Irving Cooke, niece of James Ryder Randall, author of "Maryland, My Maryland," will talk on her uncle's life. Her part on the program will be in conjunction with the celebration of the 100th anniversary of Randall's birth, planned by the Maryland Division, U. D. C. Mrs. S. L. Dietrich, of Aberdeen, will be guest soloist.

Kenmore Association To Meet April 25

Invitations are out for the annual meeting of the Kenmore Association, which will be held April 25 at 9:30 a. m. Luncheon will be served at 1 o'clock to which all members are invited as guests of the Fredericksburg Association.

Tea will be served at Kenmore the preceding evening, April 24, at 5 o'clock for the Kenmore Regents, followed by dinner at the Mansfield Hall Country Club at 7 o'clock.

Soroptimists Hear Minister On Progress of Ireland

The progress of Ireland under the new government was described by Robert Brennan, Minister of the Irish Free State, yesterday at the luncheon meeting of the Soroptimist Club in the Cabinet room of the Willard Hotel. Mrs. Brennan was guest of honor with her husband at the luncheon.

Under the new government, said Mr. Brennan, the credit of Ireland is higher than that of any other nation in Europe; the national debt is smaller and the expense of running the country is small compared to the national revenue.

Much construction work has been done in the past few years he said. The great estates have been divided into small economic holdings of from 30 to 40 acres and turned back to the people, going to 80,000 of them. The country has 700 small manufacturing plants, among them four sugar beet factories. The government makes it its business to provide employment and, if it cannot do so, cares for the people until they have work, said Mr. Brennan.

Following his talk, Irna Imbrie sang two sacred songs, "Before the Crucifix" and "The Glory of Nature," accompanied by Mrs. Jewell Downs.

Mrs. Mary Lewis was in charge of the program and Mrs. Jean Bennett, president of the club, presided. Mrs. Bennett will sail today from New York, board the Queen of Bermuda, for a vacation in Bermuda.

The meeting of the board of directors of the club will take place at the Willard this evening at 8 o'clock.

The social and civics committees of the club will give a dinner party at the Lewis Hotel Training School the evening of April 22.

Venture Club Meets on Clinic

Plans for brightening up the "little house" at Children's Hospital which is used for the eye, ear, nose and throat clinic, were discussed last night by members of the Venture Club at their meeting at the Lewis Hotel Training School. The club plans to paint the walls, put down new linoleum and provide books and toys to make the rooms more cheerful.

The adoption of this project was the result of a visit to the institution on a recent Sunday afternoon when the members were guests of Miss Mattie Gibson, the superintendent, at tea. Miss Gibson is a member of the Soroptimist Club by which the Venture Club, a group of young business women, is sponsored.

The meeting last night was addressed by Daniel Beattie, of the Leroy H. Thayer School of the Dance, who demonstrated modern steps. The club meets at the Lewis School on the first and third Wednesday and is having a series of programs on such subjects as fashions, make-up, coiffures and dancing, all of interest to the young woman in business. Miss Jeanne Meara is president of the club.

Choose Your Tables For a Real Purpose

says "Mary Annette," Decorating Hostess of The Hecht Co.

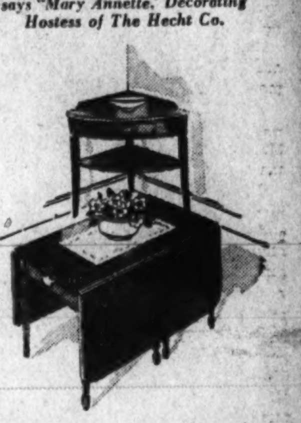

Most women appreciate the need for tables in a living room, but often as not they choose them indiscriminately. There are tables for every possible need, designed not merely to be ornamental, but to serve a very definite purpose. The large Sheraton Dropleaf table sketched is perfect for the living-dining room. It's a beautiful piece of furniture when closed . . . note the beautifully reeded legs . . . and when open, the 40x66 inch top provides a full-size dining table. The little Corner Table will do wonders for a difficult corner, and with the addition of a table lamp, adds a note of cheer at lamp-lit time.

Consult "Mary Annette" or any of our other Decorators at any time, without any obligation or cost whatsoever; or if you prefer an appointment, call NAtional 5100, Branch 500.

THE HECHT CO.
F St. at Seventh NAtional 5100

THE HECHT CO.
F Street at 7th NAtional 5100

As Safe in His Tub as He Is in His Crib, With

BABEE BUOY

$2.25

First at The Hecht Co. in Washington!

The cradle's anchored to the bottom of the tub with powerful suction cups and baby's securely fastened in with the adjustable belt. He won't slip, slide or upset. Is perfectly safe when you go to answer the phone or door.

Infants' Department—Second Floor—The Hecht Co.

—Mail This Coupon—or Call District 9400
The Hecht Co., F Street at Seventh
Gentlemen: Please send me .... Babee Buoy at $2.25 each.
Name ....
Address ....
Charge ( ) C. O. D. ( )
Mdse. Certificate ( )
Cash ( )
Charge-A-Plate Account ( )

Edging up on Beauty Inch by Inch
REDUCE *the natural way*
With Lillias Infra-Red Beauty Bath AND BODY MASSAGE
A trim waistline, a beautiful figure, streamlined loveliness is every woman's desire.
Swedish Massage
Sun Lamp
Colonic Irrigations
Graduate Nurse
Special Prices for Courses
Lillias
Beauticians and Hairdressers
Successful Permanent Waves
2817 14th St. N.W.
Col. 10412-13

HOTEL ASTOR
TIMES SQUARE · NEW YORK
F. A. MUSCHENHEIM, President
E. K. CHRISTENBERRY, General Manager

America's Finest Value
KIMBALL PIANOS

CONVENIENT TO WASHINGTON
WHITE SULPHUR SPRINGS
ONLY AN OVERNIGHT TRIP FROM HERE BY TRAIN...A FEW HOURS BY CAR
"America's Most Beautiful Resort"
ALL SPORTS—GOLF! RIDING! TENNIS!
MODERATE PRICES
The Greenbrier Hotel
WHITE SULPHUR SPRINGS, W. Va.
Representative, John B. Dobnam,
Tel.: Dis. 7071

FLAKORN
CORN MUFFIN MIX
Delicious corn muffins in three minutes.

Suggestions for Your
Easter Basket
16-inch Plush Bunnies, Dolls, Ducks $1
Humpty-Dumpty Rubber Eggs 5c
Easter Gong-Bell Wooden Pull Toys .... 25c and 50c
27-inch Plush Rabbits with Electric Light Eyes $2.95
Novelty Baskets ...... 5c up
Imitation Grass ...... 5c up
Natural Chicks & Ducks ...... 10c & 15c
Cotton Chicks ...... 5 for 5c up
Cotton Bunnies ...... 5 for 5c up
DENNISON'S EGG DECORATIONS
Magic Wand Egg Dye, gives multi-colored marble effects 10c
Paas Pure Food Egg Colors 10c
Dennison's Egg Decorations, "Stick-ons" that turn eggs into bunnies and chicks 10c
Dennison's Gummed Stars, Seals, Reinforcements, etc.
GARRISON'S
NA. 1586 1215 E St. N.W. Open Evenings

SPECIAL!

Limited Quantity! Luxurious

Silver Foxes

$39.95 per pelt

Just when you want them most . . . a purchase of prime, perfect skins, generously frosted with silver! Mounted or unmounted for you to inspect. Ready for you in single pelts or perfectly matched pairs. We'll make them up without extra charge. But hurry! The quantity is limited.

Fur Shop—Third Floor—The Hecht Co.

THE HECHT CO.
F STREET AT SEVENTH NATIONAL 5100

'Chauffeur' Roosevelt Takes a Spin

Associated Press Photo.

Nation's No. 1 Motorist Is a Happy Driver

Beaming that famous smile and flaunting that talked-about cigarette holder, President Roosevelt is shown as he drove his automobile at Warm Springs, Ga. He stopped long enough to talk to the press and pose for photographers

Associated Press Photo.

Representative's Son Hitch-Hiked to Washington

Then raced his father on Capitol Hill. Bill Alexander, track star at Western High School, Minneapolis, Minn., and his father, Representative John G. Alexander, sprint to the House Office Building

Queen of Smelt

Post Staff Photo.

It's Going to Be a Fishy Dinner

Barbara Banks, of Escanaba, Mich., who will reign as Queen over the smelt dinner on Capitol Hill tonight, is shown upon arrival at Washington Airport, fishnet and all. Smelt from Escanaba is to be the piece de resistance and Representative Fred Bradley (below), of Michigan, is the prospective chef

Associated Press WIREPHOTO.

Hopkins and Daughter Off for Iowa

Harry Hopkins, Secretary of Commerce, holds his daughter Diana, 7, for whom, he has announced, he is re-establishing a residence in his boyhood home at Grinnell, Iowa. Hopkins denied that he was changing his voting residence to run for the Democratic nomination for the Presidency or the Senate in 1940. He left Warm Springs, Ga., yesterday

Post Staff Photo.

"Why Spring Came Late," at the Jackson School

A children's play, entitled "Why Spring Came Late," was presented yesterday at the Jackson School. The Sun and the boy at right are asking the flowers to bloom as they should. Left to right, Joan Landry, William Smedburg, the Sun; Pamela Huse, Clifton Rader and Machael Berla

Associated Press WIREPHOTO.

A Master of Toasts

Laurence Hart, who quit his civil engineers job to portray George Washington at patriotic affairs, is No. 1 in the race for the job of riding in a stage coach from Mount Vernon to New York, April 16, imbibing toasts all the way. He said 13 was his quota, but thought he might fake it with ginger ale and a cherry

Associated Press WIREPHOTO.

Clipper Lands at Southampton, England, and This Picture Is Transmitted in 20 Minutes

A new method of transmitting photographs by cable across the Atlantic Ocean made possible the transmission of this picture in 20 minutes. An apparatus amplifies the picture signals electronically. It was cabled from London to New York by Western Union. The Pan American Airways Yankee Clipper is shown at Southampton, England, as it completed the last lap of its transatlantic test flight. The big ship took off again yesterday but was forced back by storms over the English Channel

ADVERTISEMENT. ADVERTISEMENT. ADVERTISEMENT.

P. J. Nee Co.

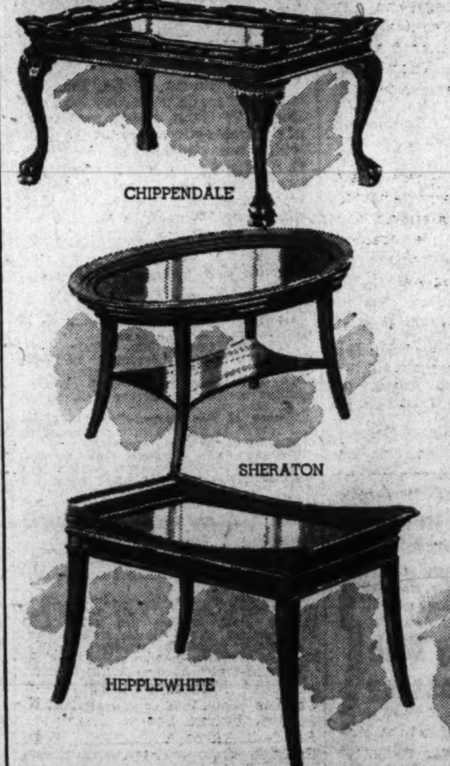

CHIPPENDALE

SHERATON

HEPPLEWHITE

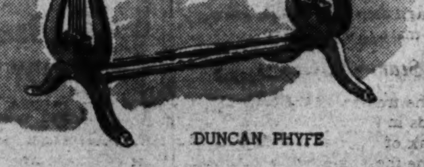

DUNCAN PHYFE

The Styles of the Old Masters Survive Forever

Today's furniture designs are based on fundamental designs of the Old Masters who created the basis of the future. The P. J. Nee Company offers these accurate replicas of the masterpieces of the past in the purity that distinguished the originals. This group of smart occasional pieces that add so much to the attractiveness of the home is another example of the ability of the P. J. Nee Company to present furniture of authentic design at moderate prices.

"Quality Is Always in Style"

Listen In "Dreams Come True" WRC Every Thursday at 7:30

P. J. Nee Co.
FINE FURNITURE
Seventh & H and 1106 G
WASHINGTON OWNED AND OPERATED

Convenient Deferred Payments

Wright's Homer Beats Baltimore for Nats, 14-13

Sports Financial | SECTION III | The Washington Post | SECTION III | Classified Comics

**** WASHINGTON: THURSDAY, APRIL 6, 1939

This Morning

—With Shirley Povich

Daytona Beach, Fla., April 5.—New Refrain Note—Jack Ogden, general manager of the Baltimore Orioles who winter here, is sounding a variation of the old chant: "Break Up the Yankees."

"Break up the Newark Bears," is the Ogden lament, and he presents a pretty solid case.

POVICH

He was saying today that American League clubs which have been squawking at Yankee domination of the league are merely spleeny fault-finders compared to the plight of International League teams which must battle the Newark Bears.

"We fellows in the International League are the ones who have a real squawk coming," declared Ogden. "We're strictly up against it, trying to beat the Newark Bears. The Yankees are Newark's pappy club and what they've been doing for the past few years is overpowering our league.

"We don't have a chance against Newark. The Yankees send players to the Bears who are far above the league's class. They bought Tommy Henrich a few years ago for $25,000 and sent him to Newark. When we pay as much as $5,000 for a ball player, it's a lot of money for us to spend. The Yanks kept Charley Kellar at Newark for two years when he could have made any outfield in the big leagues. They made a joke of the race in our league. The Yankee-Newark tie-up is going to make paupers of every club in the circuit."

Check and Double-check Department—There are big league ball players who are noted for certain weaknesses. Some can't hit a curve. Others don't like the hard, high ones, and with others their weakness is a low one outside. Another weakness that has been common with certain ball players has been their weakness for inscribing checks that take a high bounce.

Maybe it's an innate sense of responsibility that accounts for the latter failing, but the fact is that there have been ball players who have left a trail of phoney checks around the circuit. Washington had an outfielder once who had that incurable habit.

For a time, Clark Griffith covered the trail of the fellow by making the checks good. He was a valuable player and Griffith hoped to reform him and keep him in the league. But when a new creditor of the player appeared at Griffith Stadium flourishing one of the resilient checks within a week after the player's latest promise to reform, Griffith was irate.

He called the outfielder into his office. "Why do you keep doing these things?" he demanded. "Here is a man who has one of your checks for 50 dollars. I won't pay it. What are you going to do about it?"

The fellow said, "I'll make it good."

"He wants his money now," said Griffith. "How are you going to square it, that's what I want to know."

"Well, er, er——" the outfielder stammered, "I'll write him a check for the amount."

Real Estate Department—The fellow had been kicked around in baseball. At times he looked like a pretty fair pitcher, and there was the year he got a tryout with the Brooklyn Dodgers. He was only 25, recently married, and with a nice record in the minors a year before, he appeared on solid ground.

But by mid-season the Dodgers released him. He went back to double AA ball and couldn't stick. Three years ago he and his wife packed their belongings for a Southern League destination. They were on the move continually. In the Southern, he did well again. His record intrigued a major league scout and an American League club bought him in the draft.

He was back in the majors again, this time with Washington. That was last spring. On Pennsylvania avenue one evening after the season started he encountered an old friend from his Illinois home. "Where you living?" the friend asked him.

"Nice little place on Connecticut avenue. Living room, bedroom, bath and nice kitchen. We like it."

"How long a lease do you have?" the pitcher was asked.

"Lease? No lease. In this business you can't sign a lease. There's too many up-and-downs in baseball. I don't even know if I'll stick with Washington."

Late the next afternoon the pitcher encountered the same friend. "Where you bound?" he was asked. "What's the hurry?"

"Sorry, I'm in pretty much of a rush. Gotta sign a lease before the office closes."

That afternoon Dutch Leonard had licked Bob Feller in a 13-inning, 1—0 classic at Griffith Stadium.

On the Line

—With Considine

New York, April 5.—One of the chief reasons why it was such a dully spring training season is that everybody knows that the Yankees are going to win the American League pennant and bowl over the National League winner in four or five games . . . Surest proof that Max Baer has reformed is the fact that Grossinger's, the swank and hyper-conservative Jewish country club, will permit him to train there . . . The old line about man's inability to be a prophet in his own home must hit Don Budge as a great truism . . . hailed throughout the world as the greatest tennis player of all time, Budge was beaten by Vines and Perry in Oakland, though he had little trouble with those two elsewhere.

CONSIDINE

Those citizens who believe that sport is a great character builder may be interested to learn that John Torrio, the public enemy who is now on trial as a tax dodger, used to manage fighters, and that Torrio's pupil, Al Capone, was a rabid rooter of the Chicago Cubs . . . Tony Galento is being boomed for the legitimate theater's equivalent of the Academy Award—for deciding not to continue his vaudeville tour . . . Galento and his sparring partner, Stanley Ketchell, whom Tony merrily belted around in the ham-laden act, nearly came to blows behind the scenes on opening night.

A Touching Story

That was a touching story, the one from Tipton, Ind., where single G., once the champion pacer of the world, was officially named a standard bred by the United States Trotting Association. The great old boy was always something of an outcast, and his "get" also were regarded as something less than ladies and gentlemen. It all dated back to his mother. There had been a gent in her life from the wrong side of the equine tracks.

It won't make his bran any easier to chew, but it was a neatly sentimental gesture on the part of the trotting association to give the old guy a clean bill of health as a reward for the things he did during his competitive career. He raced from 1913 through 1926, started 155 times, won 99 times, and was unplaced only five times. The honor came to him on his twenty-ninth birthday.

Too bad the British, who seem to need a friend just now, don't do the same for Man O'War. The immortal horse's name isn't in the British stud book, nor is War Admiral's or any other one of Big Red's colts and fillies, including Battleship, winner of the 1938 Grand National. Nor is Fair Play, Man O'War's pop, or Hastings or Lexington—his distinguished ancestors.

So tight is the bar on this particular strain that to the best of our knowledge only one English mare has ever been bred to Man O'War, though off and on he has been the turf's top sire since the early 1920's the mare was owned by Sir Victor Sassoon.

It Started During Civil War

The trouble traces back to the Civil War. Most of the true thoroughbreds in the country were owned by young Southern bloods at the outbreak of the war. An Englishman named Alexander, sensing that most of the thoroughbreds would be killed or commandered, offered his Kentucky planation as a sanctuary for them. They came to this little British oasis in twos and threes, led by young slaves who knew them only by their stable names. Most of the young owners were killed, or never came back for them and in the fearful confusion that resulted all hope of keeping the blood lines straight evaporated. There, on that strange little planation, which was rimmed by British flags, stood Lexington. From him came Hastings, who in turn had Fair Play—who had Big Red.

In 1912, Gov. Charles Evans Hughes tossed racing out of New York. The Belmonts, Whitneys, Vanderbilts and other big racing families decided to race thereafter in England. And the British, knowing that the influx of American stallions would knock the stud prices of British sires sky high, passed what is called the Jersey act, decreeing that such American horses as traced their ancestry to Alexander's farm could not be considered full thoroughbreds.

Terp and Dartmouth Trackmen in 63-63 Tie

Dead Heat . . . Deciding Broad Jump . . . Close Finish in Maryland Meet

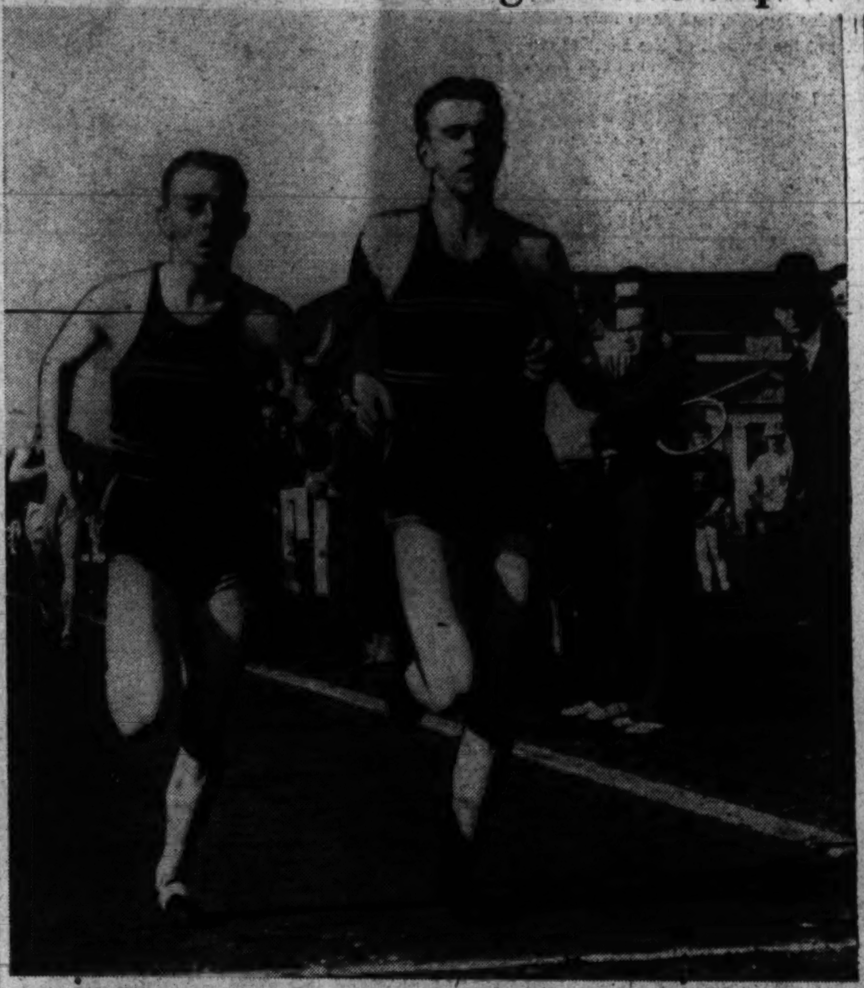

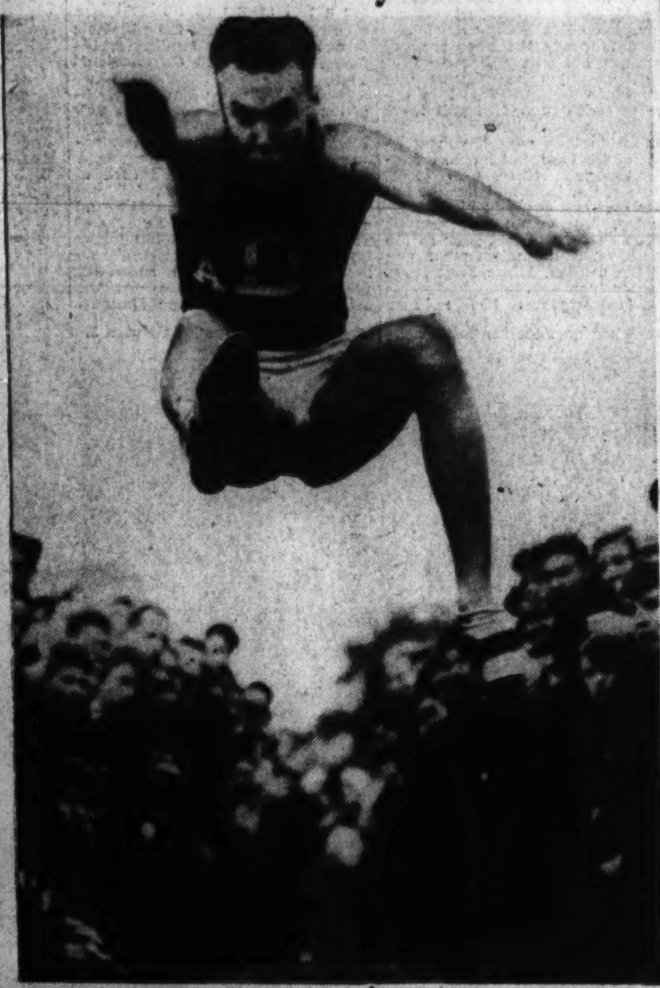

Post Staff Photos.

Upper left, Tommy Fields and Mason Chronister, Maryland middle distance aces, are shown as they broke the tape together in the mile race. Both runners were timed in 4 minutes 27 8-10 seconds. Upper right, Andy Hunter, Dartmouth, pictured in midair on his winning broad jump of 22 feet 4¾ inches, which also gained a 63-63 tie meet for the Big Green visitors. Lower, action near the finish of the 120-yard high hurdles which was won by Jones, Dartmouth. Joe Devlin, Maryland, was second, and another Terp, Herman Evans, placed third

Reversed 220 Decision Saves Green

Placing of Second Runner in Dash Results in Unusual Finish at Maryland

By Jack Munhall.

A reversal of officials' original decision in the 220-yard dash yesterday saved Dartmouth an upset defeat by the University of Maryland and enabled the Big Green to salvage a 63-63 tie from their track meet at Byrd stadium.

Heavily favored over the Terrapins after its recent decisive victory over Virginia, the Northern squad trailed the Terps from the very start, only to come back with a rush in the late events to deadlock the count.

The 220, just another sprint race, as it was held midway of the program became the deciding factor after Dorsey Griffith, head track coach at Catholic University and a leading authority on the cinder sport, questioned the decision which gave Maryland's Allan Miller second place over George Stevenson, Big Green runner. The Terps' Joe Murphy won the dash.

Ask Runner's Opinion

Griffith consulted his three assistant judges, all of Maryland, Maj. Stewart B. Harvey, Maj. Charles H. Jones and Dr. Reuben Steinmeyer, and they failed to agree. Then Griffith asked to speak with Miller to get the boy's own honest opinion of the result. Though it was not learned just what the Maryland runner told Griffith, the C. U. mentor reiterated his stand when he again conferred with his fellow judges and the decision was changed.

This gave Dartmouth three points for the 220, instead of 1, and as it turned out the extra tallies proved the difference between a stunning Maryland triumph and the tie.

However, there was still an anticlimax remaining to thrill about 1,000 spectators.

For as the crowd and the noncompeting members of the teams lined the runway for the broad jump the score was Maryland 61, Dartmouth 56, which left the Terps needing a second place and the appending three points for victory, and Dartmouth both first and second positions. The Big Green managed to win the event, through Andy Hunter's fine leap of 22 feet 4¾ inches, but Francis Kenny prevented the visitors from gaining their required second place by tying with Blount for that spot.

New Half-Mile Record

Obscured by the late and dramatic happenings were several stellar individual performances, most noteworthy of which was the new Byrd Stadium half-mile record established by Jim Kehoe, Maryland's star middle distance runner. Kehoe covered the distance in 1:55.8, shaving nearly a second off the 156.3 standard made by Coleman Headley, Maryland, last year. Kehoe failed, however, to approach the same Headley's Maryland University mark, 1:53.3, posted in last season's outdoor Southern Conference championships.

Secondary in importance were a pair of dead heats, in the mile and again in the 2 miles, both involving Maryland's Tommy Fields. Fields and Mason Chronister, a teammate, finished the mile on even terms in the time of 4:27.8. Scarcely a half hour later, Fields returned to the track and deadlocked Joe Peasle, the Terps' indoor Southern Conference titleholder, in one of the most thrilling long races ever witnessed in Byrd Stadium.

Peaslee, the favorite, took things easily until the fifth lap when he opened up a considerable gap between himself and Paul Mahoney, Dartmouth's ace who finished third. But Fields soon stepped up right behind his mate and they ran almost as one until midway of the sixth when Fields momentarily took a slight lead.

Fields came back immediately to resume his pace setting and they

See TRACK, Page 24, Column 7.

Wright's Home Run in Ninth Nips Orioles

Lead Changes Hands Five Times in Dull Exhibition Contest

By Shirley Povich.
Staff Correspondent.

Daytona Beach, Fla., April 5.—At the end of a three-hour travesty on the art of pitching, the Nats had in their possession this afternoon a 14-13 victory over the Baltimore Orioles, and two Washington pitchers had carved a niche for themselves at Charlotte.

Before describing how Arnold Anderson and Bucky Jacobs virtually wrote themselves tickets back to the Nats' Piedmont League farm, it might be well to tell how Washington won the ball game. It happened this way:

Baltimore held a 13-11 lead going into the ninth and on the mound for the Orioles was the Nats' old pal, the left-handed Carl Fischer. Things began to happen almost immediately with one out in the ninth.

The first thing that happened was Ossie Bluege's ordinary single to left, and the next thing that happened was authored by Bobby Estalella. It was a three-bagger that the compact little Cuban walloped deep into left field; where it skidded around the angled fences, giving Bluege time enough to score.

The next thing that happened was the climatic blow of the day. It was a home run. It was slugged, appropriately enough, by the Nats' clean-up hitter, Pudgy Taft Wright. It was a line drive that rifled between the outfielders to deep centerfield and Wright scored behind Estalella with the winning runs of the ball game.

It wasn't much of a ball game. Only two innings were scoreless. Five time the lead changed hands in a welter of cheap hits, long hits, errors and 18 bases on balls. At one stage, Baltimore held a 7-3 lead and

See NATS, Page 24, Column 1.

Strafaci, Burke Are Victors At Pinehurst

By the United Press.

Pinehurst, N. C., April 5.—Frank Strafaci, Brooklyn, defending titilist, and other favorites won first round matches today of the thirty-ninth annual North-South amateur golf championship tourney.

Strafaci defeated Robert E. Harlow, Chicago, 2 up.

Two more rounds in the eliminations will be played tomorrow.

George Dunlap, jr., New York, former national amateur champion and four times North-South winner, defeated Harry Dorsett, Siler City, N. C., 4-3; Dick Chapman, Greenwich, Conn., defeated H. R. Pickens, Montreal, 7-6; Bill Cozart, Durham, N. C., medalist, downed Paul Miller, Fort Bragg, N. C., 7-5.

Other results in the championship flight matches included: Palmer Laughridge, Salisbury, N. C., defeated Forrest Thompson, Washington, D. C., 6—4; John P. Burke, Washington, D. C., over George D. Murphy, New York, 3—2; Robert A. Stranahan, Toledo, over James T. Hunter, North Adams, Mass., 4—3; H. H. Mandly, jr., Hartford, Conn., over F. A. Norman, New York, 7—6; Charles Whitehead, South River, N. J., over Robert Lowry, Shamokin, Pa., 7—5; Alfred A. Oliver, jr., High Point, N. C., over Pat Mucci, Newark, N. J., 8—7.

Charles C. Clare, New Haven, over F. L. Shea, 4—3; Fred F. Allen, Rochester, N. Y., over Johnny Johnson, Lumberton, N. C., 2—1; Edward Meister, Cleveland, over D. E. Root, New Rochelle, N. Y., 6—4; Ben Goodes, Burlington, N. C., over R. S. Tufts, Boston, 3—2; Bobby Dunkelberger, High Point, over Jack Livingston, Virginia Beach, 3—2; E. H. Crandell, Bronxville, N. Y., over Frank Allen, Pittston, P., 1 up.

Kress Signs

San Antonio, Tex., April 5 (AP).—Ralph Kress, holdout shortstop of the St. Louis Browns, signed a contract today for 1939.

Mobile Holds Cleveland To 2 Hits, but Tribe Wins, 4-2

Indians Fill Bases With 2 Walks And Hit Batsman, Then Connect

Mobile, Ala., April 5 (AP).—Three Mobile hurlers held the Cleveland Indians to two hits today, a single and double by Jeff Heath, but the Tribe scored three runs in the ninth to win 4 to 2 over the Southeastern Leaguers.

Gardner, third Mobile pitcher, filled the bases in the ninth on two walks and a hit batsman. Heath singled one run home, tying the score. Keltner rolled to the infield, with one out, and when Mobile tried for a double play that just failed, Roy Weatherly scored from third and Ben Chapman from second with the winning runs.

Cleveland (AL)	010 000 003—4	2	1
Mobile (SE)	002 000 000—2	11	0

Harder, Humphries (6) and Pytlak; Quante, Doyle (4), Gardner (6) and Waldron, McNair.

Red Sox Defeat Cincinnati, 9-4

Columbia, S. C., April 5 (AP).—A big second inning, producing 4 runs, started the Boston Red Sox to a 9-to-4 victory over the Cincinnati Reds today.

Boston (A.L.)......	040 021 200—9	12	1
Cincinnati (N.L.)...	100 010 101—4	9	1

Grove, Jack Wilson (5) and DeSautels; Thompson, Grissom (6), Barrett (8) and Jim Wilson.

White Sox Rout Chicubs, 4-1

El Paso, Tex., April 5 (U.P.).—The Chicago White Sox breezed to a 4-to-1 victory over the Chicago Cubs today after dropping four games in a row to the Bruins. Six-hit pitching by Ted Lyons and Thornton Lee accounted for the victory.

Chicago (N.)	000 100 000—1	6	2
Chicago (A.)	101 100 01x—4	12	0

French and Mancuso; Lyons, Lee (6) and Rensa, Silvestri (2).

Dee Miles' Batting Helps A's Seconds Win

Monroe, La., April 5 (AP).—Centerfielder Dee Miles smacked three hits, including a triple and a

See BASEBALL, Page 24, Column 3.

Open Trials Revived in Two Sections

By the Associated Press.

Sectional qualifying rounds for the 1939 National Open Golf championship, scheduled for May 22, will be held in 32 districts, compared to 31 last year. The championship will be played on the Spring Mill course of the Philadelphia Country Club, West Conshohocken, Pa., June 8-10.

Major changes in this year's list of sectional points, as announced yesterday by the United States Golf Association, are the revival of tryouts at Troy, N. Y., and Richmond, Va.; two competitions in Texas, at Houston and Fort Worth, instead of the usual one; elimination of southern Wisconsin as a separate section, with players from that area going to Chicago, and only one qualifying point, Spokane, Wash., for the Pacific Northwest.

Players from the New York metropolitan area will seek to qualify at Westbury instead of Mamaroneck, while for Oklahoma the site has been shifted from Oklahoma City to Tulsa, for Massachusetts from Springfield to Winchester, and for the Carolinas from Morganton to Charlotte.

The qualifying rounds, as usual, will be played at 36 holes. Entries close on May 9 at the offices of the U. S. G. A. in New York. As in the past three years, a field of 170 will start in the championship proper.

Scores

COLLEGE BASEBALL

Navy, 11; Vermont, 7.

William and Mary, 7; Dartmouth, 5 (practice game).

Duke, 12; Harvard, 10.

Richmond, 21; Washington and Lee, 0.

Princeton, 7; Manhattan, 5.

COLLEGE TRACK

Pittsburgh Teachers College, 90; Butler University, 41.

University of Maryland, 63; Dartmouth, 63 (tie).

COLLEGE GOLF

University of Georgia, 13½; Hampden-Sydney, 4½.

COLLEGE TENNIS

West Virginia, 7; Dartmouth, 2.

Exhibition Baseball

At Lakeland, Fla.		R.	H.	E.
Brooklyn (N.).....	000 000 000—0	7	0
Detroit (A.)	100 100 00x—2	9	0

Hamlin, Jeffcoat (8) and Todd, George (8); Bridges, Trout (8) and York, Tebbetts (8).

Wooderson Granted Permission To Race Cunningham at Princeton

British A. A. Board Okays Scheduled Race After Controversy

London, April 5 (AP).—Sydney Wooderson, Britain's holder of the world mile and half-mile records, was granted permission today to compete in Princeton University's invitation track meet, June 17, after a controversy with the British Amateur Athletic Board.

The board's action will result in the matching of the two greatest milers of the day—Glenn Cunningham, whose 4:04.4 indoors is the fastest mile ever run and Wooderson, who holds the international record of 4:06.4. Wooderson's record for the half is 1:49.2. The international federation does not recognize indoor marks.

Wooderson received permission only after threatening to compete without the board's permission. He

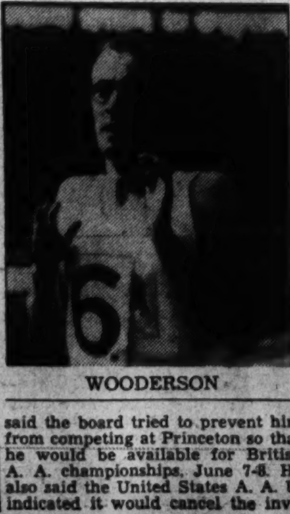

WOODERSON

said the board tried to prevent him from competing at Princeton so that he would be available for British A. A. championships, June 7-8. He also said the United States A. A. U. indicated it would cancel the invitation to Britain to send a team to compete against a picked American team at New York's Randalls Island in July unless Wooderson deferred his American debut until that meet.

Ferris Says A. A. U. May Cancel Meet Between British, U. S.

A. A. U. May Cancel British-U. S. Meet

New York, April 5 (AP).—The track meet between picked athletes of Great Britain and the United States, scheduled for New York's Randalls Island July 15, will not be held if Sydney Wooderson goes through with his announcement to make his American debut in the Princeton invitation meet, Dan Ferris, secretary of the A. A. U., said today.

"We told them to let Wooderson make his choice, but if he chose Princeton the all-star meet would be off."

Powers, Hoyas' Sophomore Hurler, Faces Harvard Today

Maryland Lacrossemen Face Crimson

Young Pitcher Rated Best in Hilltop History; Game Slated Promptly at 3 P. M.

By Jack Munhall.

Lanky Vinnie Powers, the Roberto Ortiz of the Georgetown University baseball squad, will be unveiled to the judicious gaze of the public this afternoon when a slugging Harvard nine will attempt to disprove the contention that the 6-foot sophomore is the greatest pitching prospect to tote his frame to the Hilltop.

Exactly at 3 o'clock when the lead-off hitter of a Crimson batting order that was powerful enough to smear Duke and North Carolina hurlers for a total of 22 runs steps to the plate and takes a few preliminary wags with his willow, Powers' bubble of invicincibility will either burst or undergo the New Deal treatment of inflation.

It will be something of a holiday at the Hoya Medical School Field as Buffalo, N. Y.'s gift to the diamond sport strides to the rubber, hitches his trousers and starts pumping through a fast ball, which admirers avow leaves a streak of smoke in its searing wake. Yessir, Mr. Powers will be on the spot—nothing less than a shut-out will be satisfactory to many of his chums who are selling pools on whether Harvard will get one, two or three safeties.

Lacrossemen in Action

While Powers & Co. are striving to defend their tender one-game winning streak at the expense of the Crimson nine, another Harvard team—its lacrossemen—will furnish opposition to the University of Maryland's terrific terrapin ten. Boasting an astonishing 11-1 conquest of Mount Washington of Baltimore, national club champion in 1938, to show for its debut, Maryland will rule a heavy favorite in the match scheduled for 4 o'clock.

Although Harvard suffered successive losses to Duke and North Carolina on their Southern swing the Northern invaders are far from setups as the scores of their games against two of the country's greatest collegiate nines attest. The Tarheels outslugged the Crimson, 16-12, Tuesday, and the Blue Devils were forced to come from behind for a 12-10 decision yesterday.

Any team that is able to score that many runs in the midst of a taxing road trip and on strange diamonds is dangerous and Georgetown anticipates a strenuous afternoon.

Duke Outslugs Harvard Nine, 12-10

Durham, N. C., April 5 (AP).—Duke University's hard hitting baseball team got an early start today against Harvard, weathered late rallies and won 12 to 10.

Tipton and Gaddy led Duke's 12-hit attack on Johns, who went the full route for the Crimson.

Line score:

Harvard	002 430 100—10	9	4
Duke	412 110 30x—12	12	2

Johns and Fulton; Vickery, Kerr, Tompkins, Perry and Morris.

Nats

Continued from Page 23.

came out of the next inning trailing, 8-7.

Big Anderson, whose chances of sticking with the Nats appeared somewhat favorable until today, literally pitched himself back into the minors with his three-inning display. Starting the game, he gave the Orioles seven hits, seven runs and added to his difficulties by walking four batters.

Welaj's Catch Does It

Jacobs escaped damage in only two of the six innings he pitched. At the finish he had given up seven hits, six runs and had walked three. He put the tying runs on base in the ninth with two of his walks, and the Orioles did not tie the score only because the fleet Johnny Welaj scampered far to his left to drag down a line drive by Fred Tauby.

Little Estalella was not exactly a drawback to the Nats today. He pounded a terrific double into left-field against Jack Tising, former Pirate right-hander, in the fourth inning with the bases full, and then there was that important triple in the ninth.

Taft Wright and Jimmy Bloodworth were the co-heroes of the Nats' attack. Bloodworth banged out the day's longest blow, a first-inning double to the base of the distant center-field fence that scored two runners. He also gathered a pair of singles. Before breaking up the game with his ninth-inning homer, Wright had collected two singles.

The Box Score

WASHINGTON.	AB	R	H	O	A	E
Welaj, cf	6	1	2	2	0	0
Lewis, 3b	0	2	0	0	0	0
Estalella, lf	3	3	2	3	0	0
Wright, rf	6	2	3	0	0	0
Bloodworth, 2b	6	1	3	3	5	0
Gelbert, ss	5	0	0	4	1	0
Wasdell, 1b	1	2	0	9	0	0
Early, c	5	0	0	5	0	0
Anderson, p	1	0	0	0	0	0
Bluege, 3b	3	2	1	1	1	0
*Ferrell	0	1	0	0	0	0
Jacobs, p	3	0	0	0	1	1
Totals	39	14	11	27	8	1

*Batted for Anderson in fourth.

BALTIMORE.	AB	R	H	O	A	E
Graham, lf	5	0	0	4	0	0
Corbett, 2b	3	2	0	3	0	0
McGowan, cf	6	1	1	0	0	0
Mele, rf	5	2	3	3	0	0
West, c	5	2	2	9	0	0
Tauby, 1b	4	2	1	2	1	0
Glock, 3b	3	3	3	1	0	0
Monchak, ss	5	1	3	5	4	2
Tising, p	3	0	1	0	0	0
Fischer, p	2	0	0	0	0	1
Totals	41	13	14	27	5	3

WASHINGTON	2 0 1 5 1 2 0 0 3—14
Baltimore	3 0 4 3 1 1 0 1 0—13

Runs batted in—Bloodworth (3), Mele (3), Wright (4), Monchak (5), Tising (2), Welaj (2), Estalella (3), Block (2). Two-base hits—Bloodworth, Mele, Welaj, Estalella. Three-base hits—Glock (2), Estalella. Home runs—Mele, Wright. Stolen bases—West (2), Corbett (2), Wasdell (2). Left on bases—Washington, 10; Baltimore, 10. First base on balls—Off Tising, 8; off Anderson, 4; off Jacobs, 5; off Fischer, 4. Struck out—By Tising, 6; by Anderson, 2; by Jacobs, 2; by Fischer, 1. Hits—Off Anderson, 7 in 3 innings; off Jacobs, 7 in 6 innings; off Tising, 6 in 4⅓ innings; off Fischer, 5 in 4⅔ innings. Passed balls—West, Early. Winning pitcher—Jacobs. Losing pitcher—Fischer. Umpires—Boyer and Grieve. Time of game—Two hours 35 minutes.

Golf Clubs Prepare for Spring—X II and XIII

White Flint, National Woman's Clubs Prep for Play

J. W. Leverton Holds Sway for 8th Year At White Flint

Capt. I. Mishtowt, Pro 'Jocko' Miller Ready for Season

By Merrell W. Whittlesey

White Flint

J. W. Leverton has done wonders for the White Flint Golf Club, Inc., in his eight years as general manager of the layout on the Rockville pike at Edson Lane, just beyond Georgetown Preparatory School.

And to prove the popularity of the short but sporty 9-hole public layout Leverton has figures that over 18,000 persons played in excess of 40,000 rounds of golf there last year.

Leverton took over the management of the club that includes running the golf course, club house, selling clubs, balls and tickets, but takes the most pride in his greenskeeping. The course at present is in fine shape, and last year at the season when the midsummer sun hits the courses, White Flint stood it better than any.

He contemplates two minor

Continued on Page 25, Column 2.

National Woman's

Capt. I. Mishtowt, manager, and Joseph "Jocko" Miller, newly appointed professional, are preparing for a full season at National Woman's Country Club, the nine-hole layout on Bradley boulevard, between Bethesda and Congressional Club.

Mishtowt, fromer Naval Attache of the Russian Embassy, and a veteran of the Russo-Japanese and World Wars, has handled the managerial reins of the club since 1932. The course is under the card of Otto Swain, greenskeeper.

The club has been operating on a pay-as-you-play basis for several years, and with a short but tricky layout and the excellent clubhouse facilities, it has been a successful venture. The clubhouse was the original property of the National

Continued on Page 25, Column 2.

(Upper) Capt. I. Mishtowt (right), manager of the Naional Women's Country Club, and the new professional, Joseph 'Jocko' Miller, compete a round at the Bradley boulevard course. (Lower) J. W. Leverton, general manager of the White Flint Club on Wisconsin avenue, between Rockville and Bethesda, selects a club for a difficult shot. The courses are among the nearby fee layouts, and from now on will be among the busiest of the District clubs

Post Staff Photos.

W.-L. High Nine Defeats Falls Church

Fairfax Countians Lose 9-5 Game After Bad 1st Inning

Washington-Lee High School diamonders opened their season with a 9-5 victory over the neighboring Falls Church High nine yesterday on the winners' field.

The Little Generals batted Simpson of the visitors for four runs with only one man out in the first inning, and they added two more in the second to clinch the victory.

The Washington-Lee hurlers worked in two-inning shifts until the ninth, and Andy Clements received credit for the victory by twirling the first two innings.

Dennis, with a tripe and Kirchner with a double and single, shared the batting honors for the winners, while May was the only Falls Church player to hit safely more than once.

Wash.-Lee.	AB	H	O	A	Falls Ch.	AB	H	O	A
Walker.rf.	5	1	1	0	B.Gibson.c.	4	0	5	2
McP'son.ss.	4	1	1	3	Ward.1b...	5	1	6	0
French.cf.	4	2	0	0	McNab.ss.p	5	1	4	1
K'chner.3b	3	2	5	4	Earman.3b.	4	0	1	2
Dennis.lf..	4	2	2	0	Dixon.lf.p.	4	0	4	2
Good.1b..	4	1	7	0	Elliott.cf...	3	0	3	0
Payne.2b..	5	1	1	0	G.G'son.2b	4	1	1	1
Shepherd.c	4	0	11	2	Simpson.p.	0	0	0	1
Clements.p	1	0	0	1	Grill.ss...	2	1	0	0
Olsen.p...	1	0	0	0	C'erbuck.lf.	0	0	0	0
Johnson.p.	1	0	0	0	May.rf....	4	2	0	0
Havener.p.	0	0	0	0					
Rob'son.p.	0	0	0	0	Totals	35	6	24	9
Totals	34	10	27	10					

Falls Church	0 0 0 2 0 0 3 0 0—5
Washington-Lee	4 2 1 0 1 1 0 0 x—9

Runs—E. Walker (2), McPherson, French (2), Kirchner (2), Dennis, Payne, Gibson, Earman, Dixon, Grill, May. Two-base hits—Kirchner, Phillips. Three-base hit—Dennis. Stolen bases—French, Kirchner (2). Winning pitcher—Clements. Losing pitcher—Simpson.

Virginia Frosh Nine Defeated, 1-0

Woodberry Forest, Va., April 5.—With Claude Hart pitching steady ball throughout and limiting the visitors to a single safe hit, Woodberry Forest opened its schedule here today with a 1-0 victory over the University of Virginia Freshmen.

The home team shoved over the winning run in the sixth when Hart walked, stole second, and scored on Cabell's single over second base.

Pitcher Baird of the Cavaliers contributed the losers only hit with a clean single to right field, and held the Orange team to six scattered bingles.

Virginia	0 0 0 0 0 0 0 0 0—0
Woodberry Forest	0 0 0 0 0 1 0 0 x—1

Baird and Barnes; Hart and Winn.

Richmond U. Routs W. and L. Nine, 21-0, Behind Vaughan

Richmond, Va., April 5 (AP).—Richmond's Spiders had a field day at the expense of the Washington and Lee baseball team today, trouncing the Generals, 21 to 0, for their fourth consecutive triumph of the season.

A total of 20 hits rattled off Spider bats, including two tripples and four doubles. Porter Vaughan, big lefthander, limited the visitors to two scratch hits, keeping the Generals so well in check that only two balls went beyond the infield.

Wash. and Lee	000 000 00—0	2	9
Richmond	330 521.7x—21	20	0

Simpson, Smith, Booth and Dangler; Vaughan and Hoskins.

Baseball

Continued from Page 23.

double, to lead the Philadelphia Athletics' "B" team in a 14-blow assault today that leveled Monroe of the Cotton States League 10 to 1 in an exhibition game.

Phila. 2d team (A.)	304 001 200—10	14	3
Monroe	000 000 001—1	3	5

Ross, Pippin and Worthington; Dubois, Andrew, Nugent, Yelevic and Taylor.

Rizzo's 2 Homers Beat Browns, 7-4

San Antonio, Tex., April 5 (AP).—Two home runs by Johnny Rizzo, one with two mates on base, beat the St. Louis Browns, 7 to 4, here today to give the Pittsburgh Pirates their second straight over the American Leaguers.

Besides his homer, Rizzo had a double and a single.

Pittsburgh (N.)	101 400 001—7	13	1
St. Louis (A.)	010 002 010—4	7	1

Bauers, Brown (7), Berries; Kramer, Johnson (6) and Glenn.

Cardinals Outhit, But Triumph, 4-0

Anniston, Ala., April 5 (AP).—The Anniston Rams, a class B organization, outhit the St. Louis Cardinals eight to four in an exhibition game here today but were beaten, 4 to 0, on bad breaks.

Two runs were scored by men who got on base through the charity route. The other two resulted from an outfield error.

St. Louis (N.)	000 001 120—4	4	0
Anniston (S.E.)	000 000 000—0	8	1

Bowman, Shoun (6) and Owen, Franks (7); Bradshaw, Papish (6) and Adamski, Lindberg (7).

Brouillard Loses

Paris, April 5 (AP).—Lou Brouillard, vetran Worcester (Mass.) middleweight, was outpointed by Antione Christoforidis, former European middeweight champion, in a ten-round bout tonight.

Penn State Stickmen Bow To St. Johns

Lions Come Back With Rush in Second Half But Are Defeated, 12-7

Special Dispatch to The Post.

Annapolis, Md., April 5.—St. John's won at lacrosse from Pennsylvania State College here this afternoon, 12 to 7. The home team led, 6 to 1, in the first half but were given a real scare when the Nittany Lions developed a fine passing attack in the second period and played them on even terms.

Particularly in the final quarter, in which the visitors scored four goals to two, were the fast Johnnies players considerably worried. Wuenschel scored after a minute of the quarter, on a pass from Ritter and then De Falco dodged through for the second goal.

After Buck and McMillen had scored for St. John's, Coskery put the ball through the posts twice for the final scoring.

Buck and McMillen played brilliant lacrosse for St. John's, each having five goals.

St. John's.	Position.	Penn State.
Todd	Goal	Meeser
Archie	Point	Drake
Metz	C.P.	Cowan
Shawn	F.D.	Carter
McQueen	S.D.	Ritter
McMillen	Center	Wuenschel
Ball	S.A.	DeFalco
Medford	F.A.	Buser
Snibbe	O.H.	Riddell
Buck	I.H.	Coskery

Goals: St. John's—Buck (5), McMillen (5), Hill, Medford; Penn State—Coskery (3), De Falcoe, Ritter, Buser, Wuenschel. Substites: St. John's—King, Paul, Hamilton, Staylor, Reynolds, Jacobsen, Farran, Cablage; Penn State—Krause, Sharp, Price, Blair, Cramer, Genthers. Referee—Kaufman. Judge of play—Morris.

District Athlete Struck by Javelin On V.M.I. Field

Lexington, Va., April 5—(AP)—William Edward Doolan, of Washington, 20-year-old fourth classman at Virginia Military Institute, had his large intestine penetrated when struck in the abdomen by a javelin thrown by another cadet on alumni field yesterday.

Jackson Hospital attendants said Doolan stood well an operation performed last night by Dr. Frank M. Leech, assisted by Major Brooke B. Mallory, post surgeon.

Doolan and Elliott Ray Taylor, Ashland, Va., football letterman and basketball captain, were exercising by tossing a javelin back and forth while standing a short distance apart. Doolan said the sun shining in his eyes prevented his seeing the spear as it came toward him.

The Brighter Side

By Damon Runyon

Bob Davis was 70 years old the other day and he does not look much older than he did 20 odd years back when he kept himself in the pink of condition by pitching rejected manuscripts back at us.

RUNYON

He got so much practice with our rejected manuscripts that he finally acquired a curve. He always had a fast ball with them. That was the one thta them. That was the one that curve caught us coming around any one of the three corners of the Flatiron Building, where Bob had his office as fiction editor of Munsey's Magazine.

There was a triumvirate of great fiction editors in those days that probably caught most of the fiction that was being written. The other members were George Horace Lorimer, editor of the Saturday Evening Post, and Charley MacLean, editor of Popular. Both Lorimer and MacLean are dead. Bob Davis has long since retired from the magazine game and spends all his time traveling over the world and writing a column three times a week for the New York Evening Sun.

He was telling us the other night that he enjoys what he is doing. For many years he was tied down to a desk, though even then we never noticed that his sedentary occupation interfered much with his enjoyment of life. He was always a gusty fellow, fast talking and full of nervous energy. He disliked long fiction stories. He wanted them short and speedy. He thought 3,000 words were enough to tell any story, and 2,500 still better.

Plot Greatest Essential

He thought, and still thinks, that plot is the greatest essential to a story, which is something that may interest young writers. He was a great hand for thinking up plots himself, but he never had time to write them himself and passed them on to his magazine writers to do what they would with them. Some magazine and picture titles that are famous to this day represented Bob's plots. He was commenting to us on the dearth of new fiction writers, saying he had looked through a number of magazines recently and discovered that over half the writers were people he had started off in his editorial days.

Probably no living man has the American literary background of Bob Davis. He knew nearly all the short story writers and novelists of the past 40 years and bought manuscripts from most of them. He remarked with considerable pride that he knew F. Marion Crawford, a name little known to the fiction readers of today, but a mighty popular novelist in his time, and a truly great artist at writing.

new Stephen Crane

He knew Stephen Crane, too, probably the most authentic writing genius this country has ever known, who died when he was only about 28 years old, though Bob says he did not know him well. He says Crane was about 19 when he met him, and that you could spot the spark of genius in him a block off. Bob wrote an introduction to one of Crane's books in a posthumous edition.

Bob was originally a Western newspaperman and covered the Fitzsimmons-Corbett fight for the heavyweight title at Carson City, Nevada, in 1897. He thinks to this day that Fitzsimmons was the greatest heavyweight that ever lived and has written a lot about him. They were quite friendly during Fitzsimmons' life.

Bob was on the New York Morning World when an editor noticed a story signed Sidney Porter that he liked, so he sent Bob out to find Porter and hire him to write introductions to Sunday stories for the paper. Bob soon discovered that Sidney Porter was also O. Henry, then a little known writer, and he had quite a time tracking him down to a room in a small hotel. Bob remembers that it was the night before the Fourth of July, and very hot, and that he found the man who was to become one of the greatest short story writers in the history of American literature, sitting in his shirt sleeves at an old-fashioned wash stand that he was using for a writing table, and that on the table were half a dozen pears.

"I'm looking for a man named Sidney Porter or O. Henry," Bob introduced himself.

"I'm Both"

"I'm both," the writer said. "Come in and sit down. What can I do for you?"

"Give me three of those pears," Bob remembers he answered.

He had been told to offer O. Henry $40 per week, then $50, and finally, as the top, $60, and he made him the $60 offer first. He recalls that O. Henry almost embraced him out of sheer gratitude, and that they had a big night together.

O. Henry worked awhile writing for the World, and one day Caleb Van Hamm, the managing editor said to Bob:

"I don't like those stories that fellow O. Henry is writing."

"Mr. Van Hamm," replied Bob, seriously, God heard you say that."

"I still don't like them," said Van Hamm. "He's fired."

"So am I," said Bob, and he rushed off to tell O. Henry the sad news, but at the same time signing the writer to an eight-year contract with himself as agent and telling him:

"Now I'm going to make you rich."

Probably he would, had O. Henry lived long enough, but he died before he reached the peak of his financial possibilities, and now Bob Davis is 70 years old and is off for Africa and way points.

Moonlight Golf Eminent Success At Newport News

Newport News, Va., April 5 (AP).—In the wake of marathon golf comes moonlight golf.

Five young Virginia Peninsula players last night toured the Old Dominion course here with no other light than that of the full moon. Their scores ranged from 81 to 91. They lost only three balls. "The only trouble we had was in misjudging the distances on our drives," said Billy Eubank, club champ. "We consistently overshot the greens."

G.W. High Tops Lee-Jackson Nine, 10 to 7

Nowland, Gardner Hurl for Winners; Free-Hitting Game

Alexandria, Va., April 5.—George Washington High School kept intact its record of never having lost a game to its local rival, Lee-Jackson High, here this afternoon, as the Presidents outlasted the Fairfax County contenders to win, 10-7, in a free-hitting contest. It was the G. W. nine's second victory in as many starts, and Lee-Jackson's first loss in two appearances.

The Little Generals tossed a scare into the G. W. camp early in the game, when they hopped on Pitcher Ed Nowland for four runs in the first two innings, but the Presidents came back to erase the lead with a 5-run attack in the last half of the second, and they never trailed thereafter. The ultimate winners followed with two in the third, one in the fourth and two more in the fifth, while Lee-Jackson produced single tallies in the fourth, fifth and sixth.

Impressive Exhibition

Nowland, of G. W., was hit freely during the five innings he worked, but Lawrence Gardner, who took over in the sixth, turned in an impressive exhibition in the last four frames as he limited the Little Generals to one scant hit, a fluke single by Pearson in the sixth.

Batters of both teams fattened their averages at the expense of opposing hurlers, the Presidents driving out a total of 16 hits while the Little Generals came away with an even dozen. Extra-base hits were frequent and the game was featured by two home runs, four triples and six two-baggers.

"Specs" Parker, veteran G. W. outfielder, copped individual batting honors for the afternoon by driving out two doubles and two singles for a perfect day at the plate, while "Dinky" Scott was credited with a home run, a double and a single in four tries, and "Bo" Robinson accounted for a double and two singles.

Paces Attack

Ayres slammed out two triples in four tries to pace the Lee-Jackson attack, while Pearson and Wooster each got a triple and a single. Nelson, Lee-Jackson's third baseman, hit once for the circuit.

Buddy Saffelle, George Washington shortstop, contributed a number of brilliant fielding plays, and despite one error on an extremely hard chance, performed in sensational style. Stan Heflin, Presidents' first baseman, also played an outstanding defensive game.

G. W.	AB	H	O	A	Lee-Jack.	AB	H	O	A
Payne,2b..	4	3	3	0	Clair,lf.....	5	1	3	0
Scott,cf...	4	3	1	0	Nelson,3b..	3	1	1	0
Saffelle,ss.	3	1	4	5	Bayliss,2b..	5	2	1	1
Heflin,1b..	5	1	5	0	Bridges,1b.	3	0	10	0
Rob'son,3b	5	3	0	1	Jones,cf....	5	1	1	0
Gardner,p.	2	0	0	0	Pearson,c..	5	2	4	0
Nowland,p	3	0	0	1	Wooster,p..	5	2	0	2
Parker,lf..	4	4	0	0	Nalls,rf....	3	1	0	1
Denitto,rf.	1	0	1	0	Petitt,rf....	1	0	0	0
Clift,rf...	3	1	1	0	Ayres,ss....	4	2	4	3
Thoman,c.	2	0	12	0	*Nowlin...	1	0	0	0
Totals	33	16	27	7	Totals	40	12	24	7

*Batted for Clair in ninth.

Lee-Jackson	1 3 0 1 1 1 0 0 0—7
George Washington	0 5 2 1 2 0 0 0 x—10

Runs—Nelson (2), Bayliss, Jones, Wooster, Ayres (2), Payne (2), Scott, Saffelle, Robinson, Parker (3), Clift, Thoman. Errors—Payne, Saffelle, Robinson, Thoman, Pearson, Ayres. Two-base hits—Parker (2), Clift, Payne, Scott, Robinson. Three-base hits—Wooster, Ayres (2), Pearson. Home runs—Scott, Nelson. Stolen bases—Parker (2), Saffelle. Sacrifice—Scott. Double play—Payne (unassisted). First base on balls—Off Norwland, 2; off Gardner, 2; off Wooster, 5. Hits—Off Nowland, 11 in 5 innings; off Gardner, 1 in 4 innings. Hit by pitched ball—By Nowland (Wooster). Struck out—By Nowland, 7; by Gardner, 4; by Wooster, 3. Wild pitch—Norwland, Wooster. Balk—Nowland.

Track

Continued from Page 23.

went along, Fields about two strides ahead, until the final turn of the home stretch when both opened up with their last ounce of strength to pump to the tape as close as your next breath. It was apparent from almost any place in the stands that the result was a tie.

MILE—Chronister and Fields (Maryland) tie; Upton, third. Time, 4:27.8.

QUARTER MILE—Foster (Maryland), Miller (Maryland), Ochsenrieter (Maryland). Time, 0:50.2.

100-YARD DASH—Murphy (Maryland), Mahoney (Dartmouth), Barnes (Maryland). Time, 0:10.4.

120 HIGH HURDLES—Jones (Dartmouth), Evers, Devlin (Maryland). Time, 0:16.2.

HALF MILE—Kehoe, Chronister (Maryland), Howard (Dartmouth). Time, 1:55.8.

220-YARD DASH—Murphy (Maryland), Stevenson (Dartmouth), Miller (Maryland). Time, 0:22.6.

2 MILES—Peaslee, Fields (Maryland), dead heat; Malaney (Dartmouth). Time, 10:11.4.

220-YARD LOW HURDLES—Estans (Maryland), Foster (Dartmouth), Devlin (Maryland). Time, 0:25.

JAVELIN—Stewart (Dartmouth), Kluze (Maryland), Dilkes (Dartmouth). Distance, 178 feet.

HIGH JUMP—Miller (Maryland), Blount, Hunter (Dartmouth). Height, 6 ft. 1¾ in.

POLE VAULT—Bailey, Dwer, Howe (Dartmouth). Height, 12 ft. 10 in.

SHOT PUT—Missen (Dartmouth), Morris (Maryland), Parks (Dartmouth). Distance, 43 ft. 8¾ in.

DISCUSS—Dilkes, Missen, Parks (Dartmouth). Distance, 128 ft. 8 in.

BROAD JUMP—Hornter (Dartmouth), Kenny (Maryland), Blount (Dartmouth) tie for second. Distance, 22 ft. 4¾ in.

Carl Hubbell's Injury Slight, Says Doctor

News Pleases Terry, Who Learns News by Long-Distance Call

Baton Rouge, La., April 5 (AP).—Manager Bill Terry had reason to be happy today after receiving an optimistic report on the condition of Carl Hubbell, the New York Giants' southpaw ace.

In a telephone conversation from Memphis, Dr. J. Spencer Speed told Terry the screwball hurler's trouble with his left shoulder was nothing serious. Dr. Speed said he found evidence of a "pull" in one of the shoulder muscles and a suspected tear in the tissues surrounding the muscles, but nothing that would not yield rapidly to heat treatment and rest.

Four-Club Circuit

Cumberland, Md., April 5.—The City Softball League will operate during the 1939 season as a four-club circuit. The champion Trozzo Whirlwinds, Celanese Local 1874, German Brewing Company and Doctor Pepper teams have been granted franchises.

"Mildness" is Henrietta's middle name

Present-day smoking tastes demand *mildness* in cigars above everything else. Today's Henrietta "Pops" meet that demand in a way that can't be mistaken!

There's simply nothing else like this modern version of a fine old tradition in cigar-making! . . . And the amazing thing is that Henrietta "Pops" today sell for just *half* the price thousands upon thousands of smokers paid—gladly—during nearly half a century of this famous cigar's history.

Select, fragrant Havana—time-seasoned for mildness—is conspicuous in Henrietta "Pops" ALL-IMPORTED FILLER. *Light-claro wrapper.*

5¢ TODAY —WAS 10¢ FOR NEARLY HALF A CENTURY

Henrietta "POPS" (POPULARES)

MILD ENOUGH FOR CIGARETTE SMOKERS

DISTRIBUTOR: WASHINGTON TOBACCO COMPANY

DELCO BATTERIES
CREEL BROTHERS
1811 14th ST. N.W. • DEcatur 4220

TORREY MOTOR CO.
DOWNTOWN SERVICE—1625 L ST. SALES—1218 CONN. AVE. NA. 7040
We Need Used Cars
DODGE PLYMOUTH
Immediate Delivery

Fredericksburg Hurler Fans 19 Batters

Culpeper's Single Ruins No-Hit Game

Helfin Fails to Pass Single Batter, Wins Game, 4-1; Brother Of Canton Hurler

Special Dispatch to The Post.

Fredericksburg, Va., April 5.—Youthful Emmett Heflin, pitching his first game for Fredericksburg High, turned back Culpeper High, 4 to 1, here this afternoon with a masterful performance, in which he struck out 19, allowed only a scratch single and failed to issue a base on balls.

His mates gave him errorless support a field. They gathered six hits from the offerings of Ryan, who did a good job for Culpeper, but could not match the work of Heflin. The latter, incidentally, is the younger brother of Ranny Heflin, who was purchased by Boston Red Sox last June after graduating from Fredericksburg High, and is now pitching for Canton in the minors.

Two lusty triples by Frank and Bladen Billingsley in the early part of the game gave Fredericksburg their first two runs and a short rally in the eight brought in the other two.

Culpeper scored in the first after May, first man up, was struck by a pitched ball.

Fred'burg.	AB	H	O	A	Culpeper.	AB	H	O	A
B'some,ss	3	1	1	3	May,cf	3	0	1	1
Carr,3b	4	1	1	0	Bache,c	4	0	8	0
Ingalls,1b	4	1	6	0	Weaver,3b	3	0	0	0
F.B'gsley,lf	3	1	0	0	Fant,ss	2	0	1	2
Lewis,c	3	1	19	0	Thorn'll,ss	1	1	0	2
B.B'sley,cf	3	1	0	0	Ryan,p	3	0	0	4
Brown,rf	2	0	0	0	Kilby,2b	3	0	2	3
Cline,rf	0	0	0	0	Booth,1b	3	0	10	0
Ch'ester,2b	3	0	0	0	Rust,lf	3	0	1	1
Heflin,p	3	0	0	2	C'mpton,rf	1	0	1	0
					St'fellow,rf	2	0	0	0
Totals	28	6	27	5	Totals	28	1	24	13

Culpeper	1	0	0	0	0	0	0	0	0	—1
Fredericksburg	1	0	0	0	1	0	0	2	x	—4

Runs—May, Branscome, Ingalls, B. Billingsley, Cline. Three-base hit—F. Billingsley. First base on balls—Off Ryan, 2. Struck out—By Heflin, 19; by Ryan, 6. Hit by pitched ball—By Heflin (May). Double play—Fant to Kilby to Rust.

Mt. St. Mary's '39 Captains Elected

Special Dispatch to The Post.

Emmitsburg, Md., March 10.—Tony Apichella, of Hazleton, Pa., hard-hitting outfielder, and Joe Karpinski, of Syracuse, N. Y., a clever guard, were elected captains of the Mount St. Mary's baseball and basketball squads, respectively, for the coming year at a meeting of the Monogram Club today. Both elections were unanimous. Apichella, a candidate for an A. B. degree, will graduate in June, while Karpinski is a member of the junior class.

The college athletic board announced today that letters for basketball had been awarded the following players: Stan Kokie, Hazleton; Luke Savage, McKeesport, Pa.; Karpinski, Leo Klotz, Chester, Pa.; William Harkins, New Brunswick, N. J.; Apichella, and Manager John Leonard, Patterson, N. J.

Cavalier Netmen Defeat Dartmouth

Charlottesville, Va., April 5 (AP).—The University of Virginia tennis team defeated Dartmouth, 7 to 2, today, winning all six singles and losing two of three doubles matches. The victory was the Cavaliers' third straight of the season.

Singles

Thompson (Va.) defeated Avery, 6—2, 6—0.

Mahoney (Va.) defeated Foster, 8—6, 6—1.

Dunklin (Va.) defeated Snow, 6—2, 3—6, 6—4.

Channing (Va.) defeated Wheaton, 6—4, 6—3.

Strang (Va.) defeated Hill, 7—9, 6—4.

Feuille (Va.) defeated Hills, 6—4, 6—4.

Doubles

Foster-Avery (D.) defeated Thompson-Channing, 7—5, 6—3.

Dunklin-Mahoney (Va.) defeated Snow-Hills, 7—5, 6—1.

Wheaton-Hill (D.) defeated Feuille-Buchanan, 7—5, 7—5.

Prizes to Real Estate League Bowlers

Post Staff Photo.

Prizes were presented the Washington Real Estate League Bowlers yesterday at 2400 Sixteenth street (left to right) Charles J. Rush, secretary of the real estate board; James D. Franklin, president of the league; James P. Stanton, captain of the winning team; Francis A. Murray, president of the board, and Jenks Brown, high scorer

J. W. Leverton In 8th Year At White Flint

40,000 Rounds Played Last Year Over 9-Hole Course

Continued from Page 24.

changes that will add to the layout, enlarging the banked second green by some 350 square feet and placing traps around the green on the short seventh hole, necessitating a shot to carry the full distance to the pin.

The course measures only 2,709 yards for the nine holes or 5,418 for the 18 but it is not as easy as it sounds. David 'Scotty' Ross and Leverton have played it in 65 strokes, but there is no official record as due to no paid membership and the heavy-play tournaments are not practical.

Leverton was secretary of the Mid-Atlantic Association of Greenskeepers last year, and is connected with the advisory council of the University of Maryland department of entomology.

The greens force is working on the general spring improvements at present and the layout will be in tip-top condition for the avalanche of play that will start with the first good week-end.

Navy Defeats Vermont Nine

Annapolis, Md., April 5.—A batting onslaught in the fourth inning during which the Navy chalked up sixt hits and eight runs, was the chief factor in its 11-7 victory over the University of Vermont today on the local diamond.

Vermont.	AB	H	O	A	Navy.	AB	H	O	A
Cr'sley,2b	4	0	4	1	Th'pson,ss	4	0	2	1
Nich'son,cf	5	2	1	0	McG'ss,2b	5	3	4	2
Kimb'll,3b	5	0	1	6	Cooke,3b	5	2	2	6
Berry,lf	5	1	1	0	Niles,rf	3	1	1	0
L'rence,rf	3	1	0	0	Buckley,rf	0	0	0	0
Beach'n,1b	4	2	9	1	Mann,cf	3	0	2	0
Healey,ss	4	2	2	0	M'zetta,cf	1	0	0	0
Corbett,c	3	1	6	0	Powell,lf	3	1	0	0
Hart,p	4	1	0	2	Taber,lf	1	0	0	0
					Wooding,1b	4	2	12	0
Totals	36	10	24	10	Anderson,c	4	2	4	0
					W'iamson,c	4	2	4	0
					Madison,p	3	1	0	2
					Totals	36	12	27	11

Vermont	2	0	0	0	0	1	0	4	0	— 7
Navy	0	3	0	8	0	0	0	0	x	—11

Runs—Nicholson (2), Berry, Lawrence, Beachemin, Healey, Corbett, Thompson (2), McGuinness, Cooke, Niles, Mann, Powell (3), Wooding. Errors—Crossley Nicholson, Kimball, Beachemin, Thompson (2), Madison, Niles, Buckley.

'Jocko' Miller In First Week At Local Club

Capt. I. Mishtowt General Manager At National Womens

Continued from Page 24.

Woman's Clubs, and exclusive association that built the course in 1929.

Miller has not yet completed his first week as professional. He served with John Shimkonis as assistant pro at Andover, Mass., since 1930, but wanted to get out on his own, preferably near the District.

Miller, representing this city, was an amateur boxer of national reknown in the lightweight ranks, and went to the National A. A. U. finals in 1930 in New York. He was about to pursue a professional career under the management of Johnny Buckley, Jack Sharkey's manager, when an arm injury delayed his initial bout. He took the job as caddy-master under Skimkonis, did his roadwork around the club and bag-punching in the shop, and a month later decided he liked the golfing line better and has been in it ever since. He is a P. G. A. member and is having his card transferred to this section.

The National Woman's course is comparatively short, 2,646 yards for the nine, but the holes present variety, and particularly the seventh and eighth are well bordered by trouble. A trio of one-shot par threes, one par five and five fours total a par of 34. The club has never been the scene of a tournament, but Miller and Mishtowt may put on a one-day affair this year.

William and Mary Beats Dartmouth, 7-5

Williamsburg, Va., April 5 (AP).—William and Mary defeated Dartmouth, 7 to 5, in a baseball practice contest today.

Coulbourn Godfrey and Tom Crane worked on the mound for the William and Mary Indians, and Gray and Geisser hurled for Dartmouth, both twosomes granting nine hits.

Vienna Nine Looking

The Vienna Cardinals unlimited basebal lteam wants games for Saturdays and Sundays with strong teams. Call Manager Cliff, at Falls Church 868-4-W, between 6 and 7 p. m.

Hinshaw Trophy Play Features Columbia Card

Dates for the W. W. Hinshaw trophy play, outstanding event on the card for the Columbia Country Club Women Golfers, was set for May 10-24 and June 7-14, over the 72-hole medal play route, with handicaps. Hinshaw, former operatic star, is the club's most enthusiastic linksman, and first sponsored the event four years ago.

Mrs. H. M. Brundage, golf committee chairman and club champion, also announced the appointment of the following executives: Mrs. W. B. Jarvis, secretary-treasurer, a reappointment; Mrs. W. C. Geleng, tournament chairman; Mrs. A. S. Gardiner, tournament delegate; Mrs. H. Stabler, handicap chairman; Mrs. Hugh MacKenzie, ringers; and Mrs. Robert McChesney, clippings.

Mrs. G. Crisp will captain the first team, Mrs. J. R. DeFarges the second team and Mrs. George I. James the third.

Ten tournaments were listed on the season's schedule, starting April 21.

Leesburg Drops Double-Header

Leesburg, March 10.—Lincoln basketball teams won two games from Leesburg here tonight, the boys scoring, 17 to 16, while the girls team triumphed, 34 to 2.

The boys game close throughout, the teams being tied at the half, 11 to 11. With the score again tied at 16-all with only two minutes to play, Lee Warner dropped in a foul shot which was the margin of victory.

Lincoln.	G	FG	P	Leesburg.	G	FG	P
Welsh,f	2	1	5	Green,f	3	0	6
L.Warner,f	0	1	1	C.McKinny,f	1	1	3
Piffany,f	4	1	9	Partin,c	1	0	2
Milburn,c	1	0	2	Heflin,c	2	1	5
P.Warner,g	0	0	0	Loy,g	0	0	0
Titus,g	0	0	0	Kincaid,g	0	0	0
				Keubart,g	0	0	0
Totals	7	3	17	J.McKinny,g	0	0	0
				Totals	7	2	16

Referee—Legge.

Down in Front

With Richards Vidmer

New York, April 5.—For some strange reason, which I can't quite explain, I've been receiving a great many letters of indignation lately about the scheduled match between Joe Louis and Tony Galento. After all, I did not make the match, nor has my official approval been sought and just why I should be blamed for it, I'm damned if I know.

VIDMER

But what strikes me as even more strange is that I haven't received a single letter of indignation over the match between Joe Louis and Jack Roper, which will take place on April 17, and is much more imminent. Possibly hat is because the Louis-Roper bout is going to take place on the Pacific Coast and no one around here cares very much what happens on the Pacific Coast.

However, I can't seem to work up any great amount of excitement over the protests against either fight, nor do I think it necessary to have a coroner in one neutral corner and an undertaker in the other, as one correspondent suggests. I can't see any possible danger of either Roper or Galento being killed, as so many seem to fear.

In the case of Galento, it might as well be remembered that he is a big, tough fellow who has weathered all kinds of storms and has been beaten a score of times. He never has been knocked out or knocked down, and although it seems safe to take it for granted that he will have this novel experience when he meets Louis, I doubt if he will find it any more unpleasant or harmful than standing up against a slugger for 15 rounds and being beaten back on his heels.

Such fellows as John Henry Lewis, Jim Braddock, Max Schmeling, Primo Carnera and a long list of others who have been knocked out by the Brown Bomber have recovered from the effects of his furious fists. And just why Roper and Galento shouldn't recover quite as quickly isn't quite clear.

To go on the theory that either Roper or Galento have a chance of beating Louis and acquiring the world's heavyweight championship would be, of course, very foolish. I am not suffering from the delusions that either of his next two opponents has a chance with him. But, at least, they are not in any danger of manslaughter, homicide or murder just because they are going into the same ring with Joe.

Both are fighters by profession. Both are in a business that entails taking a certain amount of punishment. Both have been battered and beaten before and know what to expect. Perhaps their managers hope to instil a certain amount of faith in them that they really are going to win, and if they succeed the biggest injury is likely to be a sense of deep disappointment when their fights are over and they realize that they have been entertaining false hopes.

As a matter of fact,I think I know where the best candidate for task of beating Louis can be found. He is up at Madison Square Garden, as you might expect.

You may have heard of this gorilla. His name is Gargantua, known as the Great, and he moved into the Garden tonight with the Ringling Brothers circus.

REGAL Presents

. . a new long wing-tip full-brogue, designed by the greatest custom bootmaker in America.

We paid $48.00 for the original model and sent it to our factory to duplicate the last and lines, and follow every style detail in the expensive original.

When we proudly presented our reproduction with the $48 original to this bootmaker, he said he couldn't tell which was which.

5.95

One of a Hundred Super-Value Regals

915-917 Pennsylvania Avenue N.W. (Open Sat. Eve.)

1333 F Street N.W.

"Mood Moderne"

SWING TEMPO—dancelites in smart gowns and formal evening dress—tables ringed with sophistocrats. There you have a favorite setting for the Robt. Burns Panatela de Luxe, most modern of cigars. Sophisticated lady or sophistocratic laddie, your socialite approves its voguish outline, graceful and unobtrusive.

No run-of-mill cigar, this Robt. Burns Panatela with its 100% Havana filler. Expert selection culls choice Cuban leaf to give a flavory yet ultra-mild cigar. Skillful craftsmanship models the neat shape you like to be seen smoking. Its fine imported quality classes it with the luxurious masterpieces of de luxe cigar making. Be friends with a cigar you know fits your place in the social scene.

● New York Blue Bookers, Mr. and Mrs. V. E. Blacque, Miss Patricia Schepps and Mr. Stanley Walker, enjoy the Sky-high-life of Radio City's Rainbow Room.

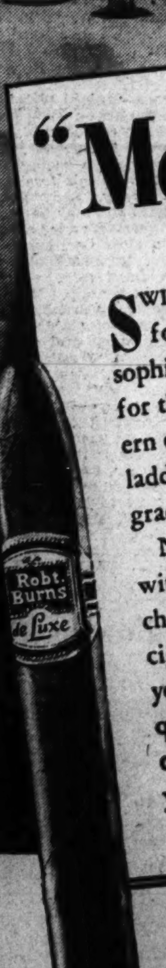

Robt. Burns

Panatela de Luxe 10¢

THE SOPHISTOCRAT OF CIGARS

Copyright 1939, General Cigar Co., Inc.

FLORSHEIM

Custom Shoes

AN EASTER TRADITION FOR 47 YEARS!

For Easter, men turn naturally to Florsheims, because this important style day demands the best! If you've never worn Florsheim Shoes, why not decide this Easter to give yourself something better—in style, fit, and comfort. You'll find your Florsheims will cost you less in the long run because they'll wear you longer.

$8.75 SOME HIGHER

HAHN

14th & G ● 7th & K ● *3212 14th ● *4483 Conn. Ave.

*Open Evenings

Women's Florsheim Shoes Sold Exclusively at HAHN'S 1348 G St.

THE HECHT CO.

F Street at 7th

NAtional 5100

A MAN'S Idea of Jewelry . . .

New! Nut and Bolt Cuff links

by Swank

$1

They're copies of the links designed by a noted orchestra leader, and featured in a recent issue of Life magazine. They may be inserted without unscrewing . . . a handsome gold-plate finish. As smart as a whip!

Swank "Kum-a-Part" Nut & Bolt Set . . $1.50

Men's Furnishings—Main Floor

Mail and Phone Orders District 9400

Anglo Saxon, With Jockey Oros Up, Wins Feature at Bowie

Watersplash Second in Photo Finish

Sonny Workman Scores on Marion W., His First Maryland Mount of Season

By Walter Haight.

A Staff Correspondent.

Bowie, Md., April 5.—Anglo Saxon, a successful campaigner in Florida last winter, teamed with Jockey John E. Oros, the New Orleans flash, today to carry off top honors on an ordinary midweek program here in Prince Georges County. Taking command at the break, this pair held some sort of a lead from start to finish although the judges called for the picture to make sure that the son of Saxon had not tossed off the purse in the final strides.

The camera showed Anglo Saxon the winner over Watersplash by a head margin. Lourdes was third in the field of six that operated over the mile and a sixteenth course. Oros' mount stepped the route in 1:49 2-5 and brought his many backers a $7.80 mutuel. The heaviest wagering in the crowd of 6,500 was on Watersplash.

Oros proved a good post boy by sending Anglo Saxon away on top. Watersplash attempted to stay with the leader but dropped back as Miss Ponne and Lourdes moved up. Along the backstretch, Lourdes appeared capable of going to the pacemaker at any time. However, when the real drive came, it was Watersplash, coming from the rear of the party, who bounded up to cause trouble. However, the move was too late to take the decision.

Workman Scores

Sonny Workman, Washington jockey, accepted his first Maryland mount of the season in the first race and brought Marion W. home by the tip of her nose for the favorite players. Workman, who has signed to ride E. K. Bryson's Nosy in the Kindergarten Stakes here, got Marion W. off well and she shook off some early challenges in the first stages. In the stretch Donnagina came up and Workman had to bring all his skill into play to hold the decision. The winner paid a mere $3.40 and went the half-mile route in 0:49.

Maryland-bred maidens competed in the second race, a sprint of five and a half furlongs and Phillips Pete, carrying 120 pounds was an easy winner. Jockey Mannie Berg brought the son of Canter from far back to hold a four length lead at the end. Jolly Flag took the place by a neck from Big Buddy. Only four others competed. Phillips Pete paid $8.10.

Mrs. G. H. Emick's Jaw Breaker, paying $12.70, caused a mild surprise by winning the third race. The gelded son of Chicle stuck by his guns long enough to hold a neck margin over Cobe at the end of the six furlong test. Maebeau, half of the Charles-White entry was third. Jaw Breaker took the lead early and withstood a long drive by Jockey C. Rollins to take the verdict.

Chalmac Triumphs

Not prominent in the early stages but out in front winging at the end of a six furlong sprint, the Crescent Stable's Chalmac took the fourth race by two and a half lengths. Superstition and Robespierre were second and third. Roman Boy, twice winner on the half milers last year, drew far out in the early stages and appeared to be headed for an easy victory before he folded suddenly in the final 150 yards. The winner paid $7.

In a blanket finish, In Memory, a little regarded son of Bostonian, finished a head in advance of Bill Bleiweiss, another long shot, in the sixth race. Rowes Crump, well played, was third in the group of nine platers, going a mile and a sixteenth. The winner paid $24.70 under a good ride by Jockey Lucas Dupps. Bill Bleiweiss set virtually all the pace accompanied by In Memory and the crowd waited in vain for the pair to quit. Rowes Crump came from far back as usual.

NonresidentRacers Exempt From New Kentucky Tax Law

Frankfort, Ky., April 5 (AP).—Nonresidents racing horses in Kentucky cannot be compelled to file copies of the tax returns they filed in their home States, Attorney General Hubert Meredith today advised Wallace Muir, Lexington attorney.

Meredith said Muir informed him many nonresident owners of horses would cease racing in Kentucky if forced to file such copies.

His opinion said in part:

"Clearly, a nonresident is taxable only upon the income derived on such activity as he may carry on in this Commonwealth.

Conklin Selections

TROPICAL PARK
1—Moss Gal, Eblis, Milk.
2—Time Interval, Say Do, Lady Buck.
3—Quick Change, Peachypie, Jacopbelle.
4—Legerdemain, Mistralkin, Courtney's Pet.
5—Miss Happy, Major B., Royal Taste.
6—Toni, Celestino, Marfeu.
7—Frank H., Show Up, Grace Grier.
8—Old Maid, Summer Hail, Fletus.
Best bet—Legerdemain.

Bearing Down

By Arthur "Bugs" Baer.

Trouble with Europe is that it's going two directions on one track. It has to meet as sure as twins in a baby carriage.

Things are exactly like they were 20 years ago when suddenly everything turned black. And nobody has paid the electric light bill yet.

The smaller nations seem shy of military alliances that resemble a life insurance policy guaranteeing interment by a beautiful lake.

Right now the situation is like the little man with the second-hand pants. You can't tell whether he has baggy knees or is getting ready to jump.

Chart of Races at Bowie, Md.

WEDNESDAY, APRIL 5, 1939.
(Compiled by Walter Haight.)
WEATHER, CLEAR. TRACK, FAST.

FIRST RACE—Four furlongs. Purse, $1,000; claiming. For maiden 2-year-olds. Start good from stall gates. Won driving; place same. Went to post 2:31½. Off 2:34. Winner, Arcturus Stable's ch. f. (2), by John P. Grier—Manicure Maid. Trained by J. P. Smith. Value to winner, $700; second, $180; third, $90; fourth, $30. Time, 0:49.

Horses	Jockeys	Wt.	Post	St.	¼	Str.	Fin.	Straight
MARION W.	(Workman)	120	4	2	1½	1½	1no	$0.70
DONNAGINA	(Stevenson)	114	6	6	3^{1}	2^{2}	2^{6}	7.40
PREFERRED TIME	(Oros)	108	6	3	4^{2}	3^{1}	3½	10.15
POMPANITA	(E. Smith)	111	5	7	6^{1}	5^{1}	4½	†12.10
SATIN ROLLS	(Shelhamer)	114	1	1	2½	4½	5^{1}	12.20
SNOBBISH LADY	(Witmer)	111	12	5	5^{1}	6¼	6^{1}	21.60
MISS MAKER	(Scocca)	105	11	10	7½	7^{h}	7½	‡83.10
HAPPY LARK	(Peters)	111	10	9	8½	8^{1}	8^{1}	†
BRAVE ON	(Dabson)	108	3	4	9^{2}	9^{1}	9^{2}	45.55
DAN'S FOLLY	(Friedman)	105	9	8	10^{1}	10^{2}	10½	19.65
HONORA	(Martin)	100	7	11	11^{8}	11^{8}	11^{8}	‡
PASS-THE-BUCK	(Pinn)	101	2	12	12	12	12	48.35

†W. A. Jones-Mrs. F. A. Bonsall entry.
‡B. Chapman-S. H. Rogers entry.
Two-dollar mutuels paid—MARION W., $3.40, $2.80, $2.50; DONNAGINA, $4.90, $3.60; PREFERRED TIME, $3.30.
MARION W. off forwardly, shook off early challenge of SATIN ROLLS to get to front, was rated along with DONNAGINA and responded to good handling to hold sway in closing strides. DONNAGINA worked way to contention early and closed willingly under pressure. PREFERRED TIME showed a good effort. POMPANITA closed with good energy after breaking in tangle. SATIN ROLLS could not keep up.

SECOND RACE—Five and one-half furlongs. Purse, $1,000. The Chip Oaks. For maiden 3-year-olds and upward, foaled in Maryland. Start good from stall gates. Won handily; place driving. Went to post 3:02. Off 3:04. Winner, W. F. Wick's b. g. (3), by Canter—Belle of Plymouth. Trained by F. Garrett. Value to winner, $700; second, $180; third, $90; fourth, $30. Time, 1:08 3-5.

Horses	Jockeys	Wt.	Post	St.	¼	½	Str.	Fin.	Straight
PHILLIPS PETE	(Berg)	120	6	6	6^{4}	4½	1½	1^{4}	$3.05
JOLLY FLAG	(Peters)	115	2	4	2^{h}	3½	3^{2}	2^{nk}	2.55
BIG BUDDY	(Coffman)	113	1	2	1^{2}	1^{1}	2½	3^{4}	9.30
WINDSOR BOY	(Hacker)	120	3	1	4^{h}	6^{1}	5^{4}	4^{h}	30.30
FERNBRAKE	(Stevenson)	108	7	5	5½	2^{h}	4^{2}	5^{4}	2.75
SAGACIOUS	(Dupps)	108	5	7	7	7	7	6^{3}	10.40
HAPPY MIRACLE	(Snider)	105½	4	3	3^{nk}	5^{3}	6^{2}	7	10.70

Two-dollar mutuels paid—PHILLIPS PETE, $8.10, $4.30, $4.00; JOLLY FLAG, $3.80, $3.70; BIG BUDDY, $4.40.
PHILLIPS PETE, off slowly and allowed to race on own courage for a quarter, rallied when placed to drive, came between horses while bettering position and drew out to win handily. JOLLY FLAG was forwardly placed from start, but weakened in closing stages. BIG BUDDY set pace to stretch and tired gradually thereafter. WINDSOR BOY could not keep up.

Daily Double, Marion W. and Phillips Pete, Paid $22.90.

THIRD RACE—Six furlongs. Purse, $1,000; claiming. For 4-year-olds and upward. Start good from stall gates. Won driving; place same. Went to post 3:32½. Off 3:33. Winner, Mrs. G. H. Emick's br. g. (5), by Chicle—Baba Kenny. Trained by B. F. Stutts. Value to winner, $700; second, $180; third, $90; fourth, $30. Time, 1:13 4-5.

Horses	Jockeys	Wt.	Post	St.	¼	½	Str.	Fin.	Straight
JAW BREAKER	(Rollins)	115	9	1	2^{1}	1½	1^{nk}	1^{nk}	$5.35
COBE	(Donoso)	119	6	9	7^{nk}	5^{1}	3^{1}	2^{nk}	2.05
MAEBEAU	(E. Smith)	113	3	11	6^{h}	3½	2½	3^{1}	†7.45
GOLDEN VEIN	(G. Smith)	115	1	10	11	7½	4^{2}	4^{4}	19.65
CHIMNEY TOP	(Mattison)	113	5	6	5½	8^{1}	5^{2}	5^{2}	8.05
SLEEPY HOWARD	(Snider)	111	7	2	10½	9^{1}	7½	6½	18.70
VOTE BOY	(Oros)	110	8	3	1^{nk}	2^{h}	6^{1}	7¼	5.10
GOLDEN SILENCE	(Brennan)	113	10	8	8½	11	10^{1}	8½	19.90
PANDONNA	(Jacobs)	111	2	4	3^{h}	6^{nk}	9½	9^{4}	*13.30
GOOD OMEN	(Bateman)	102	4	5	4½	4½	8^{h}	10^{4}	†
CAIDON	(Balducci)	106½	11	7	9^{2}	10½	11	11	*

*Field.
†Mrs. M. H. Charles-Miss L. G. White entry.
Two-dollar mutuels paid—JAW BREAKER, $12.70, $5.80, $4.40; COBE, $4.10, $2.80; MAEBEAU (entry), $3.70.
JAW BREAKER, off alertly, raced VOTE BOY into defeat to open good lead approaching stretch and held on gamely under driving tactics in final stages. COBE, off poorly, improved position steadily, but hung right at end. MAEBEAU, last away, went to contention with bold rush and fought it out willingly through stretch run. GOLDEN VEIN lacked early speed, saved ground at turn and closed full of run.

FOURTH RACE—Five and one-half furlongs. Purse, $1,000; allowances. The Greenbury. For 3-year-old colts and geldings. Start good from stall gates. Won driving; place same. Went to post 4:02. Off 4:07½. Winner, Crescent Stable's b. or br. c. (3), by Challenger II—Peggy Mac. Trained by W. R. Beaney. Value to winner, $700; second, $180; third, $90; fourth, $30. Time, 1:07 2-5.

Horses	Jockeys	Wt.	Post	St.	¼	½	Str.	Fin.	Straight
CHALMAC	(Seabo)	116	1	4	4^{1}	4½	2^{1}	1½	$2.50
SUPERSTITION	(Polk)	111	7	6	6½	7^{3}	4^{h}	2^{h}	†2.50
ROBESPIERRE	(Stevenson)	116	8	1	2^{nk}	2^{1}	2½	3¼	3.40
ACE CALL	(Shelhamer)	116	2	5	3½	3^{1}	5^{3}	4^{h}	†
ROMAN BOY	(Mattison)	111	4	2	1^{1}	1½	1½	5^{2}	6.15
GENERAL MOWLEE	(Peters)	116	5	8	7¼	6½	7^{2}	6^{nk}	‡10.90
BULLET B.	(Donoso)	116	3	3	5^{2}	5^{1}	6½	7^{8}	11.85
DARK WATCH	(Berg)	116	6	7	8	8	8	8	‡

†A. C. Stable-H. G. Bedwell entry.
‡H. Bruce-C. F. Hockley entry.
Two-dollar mutuels paid—CHALMAC, $7.00, $3.30, $2.30; SUPERSTITION (A. C. Stable-H. G. Bedwell entry), $3.00, $2.30; ROBESPIERRE, $2.50.
CHALMAC, steadied along in good position, responded when shaken up entering stretch, took command with rush and was drawing out at end. SUPERSTITION, not hurried while racing on outside, came with good energy when put to drive and closed full of run. ROBESPIERRE was rated when outrun by ROMAN BOY in opening quarter and came gamely under pressure in closing stages. ACE CALL weakened after being forward factor most of way.

FIFTH RACE—One and one-sixteenth miles. Purse, $1,000; claiming. For 4-year-olds and upward. Start good from stall gates. Won driving; place same. Went to post 4:30½. Off 4:31½. Winner, Mrs. W. E. Martin's ch. g. (5), by Saxon—Blue Grass Belle. Trained by W. E. Martin. Value to winner, $700; second, $180; third, $90; fourth, $30. Time, 1:49 2-5.

Horses	Jockeys	Wt.	Post	St.	¼	½	¾	Str.	Fin.	Straight
ANGLO SAXON	(Oros)	109	3	1	1^{1}	1^{1}	1^{nk}	1½	1^{h}	$2.90
WATERSPLASH	(Stevenson)	112	2	2	6	6	5^{h}	3½	2½	1.50
LOURDES	(Friedman)	109	1	5	3^{2}	2^{nk}	2^{1}	2^{nk}	3¼	7.15
MISS PONNE	(Shelhamer)	112	6	3	2½	3^{2}	3^{2}	4^{3}	4^{1}	13.05
HIJO GAUCHO	(Donoso)	114	5	6	5½	4^{h}	4^{nk}	5^{1}	5^{1}	3.50
SIR REG	(Seabo)	111	4	4	4^{h}	5^{h}	6	6	6	34.45

Two-dollar mutuels paid—ANGLO SAXON, $7.80, $3.10, $2.50; WATERSPLASH, $2.50, $2.30; LOURDES, $3.50.
ANGLO SAXON, first away, and under mild restraint while setting pace, withstood repeated challenges from LOURDES and held on gamely to win under pressure. WATERSPLASH broke forwardly, lacked early speed, trailed field to stretch, went to outside for racing room while making move and closed gamely under drive. LOURDES was steadied along close to pace, moved up to ANGLO SAXON and weakened gradually in closing eighth. MISS PONNE showed a good effort.

SIXTH RACE—One and one-sixteenth miles. Purse, $1,000; claiming. For 4-year-olds and upward. Start good from stall gates. Won driving; place same. Went to post 5:01. Off 5:01½. Winner, Mrs. A. Knight's br. or blk. g. (6), by Bostonian—Mary Ford. Trained by A. Knight. Value to winner, $700; second, $180; third, $90; fourth, $30. Time, 1:50 3-5.

Horses	Jockeys	Wt.	Post	St.	¼	½	¾	Str.	Fin.	Straight
IN MEMORY	(Dupps)	111	5	4	2½	2½	2½	3^{1}	1^{h}	$11.35
BILL BLEIWEISS	(Everson)	107	2	1	1^{1}	1^{1}	1^{1}	1^{nk}	2^{nk}	33.55
ROWES CRUMP	(Snider)	106	7	9	9	9	6^{h}	5^{h}	3^{h}	3.80
BLOND SPOOK	(G. Smith)	114	3	2	6½	5^{nk}	4½	4^{1}	4½	5.95
LUCRE LUDE	(Oros)	115	1	3	3^{1}	4^{1}	3^{1}	2^{h}	5^{1}	2.90
MACMAC	(Seabo)	110	4	6	7^{2}	6^{1}	5^{1}	6^{2}	6^{4}	3.60
BOUNDING COUNT	(Stevenson)	111	6	5	8^{4}	8½	8^{4}	7^{4}	7^{4}	7.25
PRINCIPESSA	(Pinn)	101	9	7	5^{nk}	3^{nk}	7^{1}	8^{10}	8^{10}	31.80
PRAIRIE CLARK	(Polk)	105	8	8	4^{h}	7^{1}	9	9	9	98.35

Two-dollar mutuels paid—IN MEMORY, $24.70, $10.60, $7.70; BILL BLEIWEISS, $27.30, $15.20; ROWES CRUMP, $4.10.
IN MEMORY, closest to pace of BILL BLEIWEISS, responded to punishment in closing eighth to be up in concluding strides. BILL BLEIWEISS, sent to front going to first turn, held on gamely in closing stages, but could not resist winner. ROWES CRUMP, outrun for half, came around horses to better position and closed with bold rush. BLOND SPOOK had speed in spots and closed willingly. LUCRE LUDE saved ground throughout, moved up menacingly in midstretch and faltered suddenly.

SEVENTH RACE—One and one-sixteenth miles. Purse, $1,000; claiming. For 3-year-olds and upward, bred in Maryland. Start bad from stall gates. Won driving; place same. Went to post 5:31. Off 5:33½. Winner, H. Florentine's ch. f. (4), by Dunlin—Fracas. Trained by owner. Value to winner, $700; second, $180; third, $90; fourth, $30. Time, 1:50 4-5.

Horses	Jockeys	Wt.	Post	St.	¼	½	¾	Str.	Fin.	Straight
SQUABBLE	(Oros)	108½	8	4	5½	4½	4^{2}	2^{1}	1½	$13.50
CLEVER GIRL	(Stevenson)	111	2	3	4½	2½	2^{h}	1½	2½	1.95
LAST SCAMP	(Macdonald)	109	5	7	7^{2}	5^{1}	3^{1}	3^{2}	3^{4}	2.15
FLYING FEET	(Seabo)	111	7	2	3^{nk}	7^{2}	5^{1}	4^{h}	4^{4}	9.25
VEDALIA	(G. Smith)	114	1	6	6^{2}	6^{h}	6^{8}	5½	5^{1}	8.20
ITALIAN HARRY	(Bond)	116	6	8	8	8	8	6^{4}	6^{h}	14.85
SPRINGS HERE	(Scott)	110	3	1	1^{2}	1^{1}	1^{nk}	7^{3}	7½	9.55
WALMISS	(Machado)	111	4	5	2^{1}	3^{h}	7^{1}	8	8	71.30

Two-dollar mutuels paid—SQUABBLE, $29.00, $9.90, $3.30; CLEVER GIRL, $4.30, $2.50; LAST SCAMP, $2.70.
SQUABBLE, rated close to leaders for half, improved position gradually on outside and came with good energy under strong handling to dispose of CLEVER GIRL in final eighth. CLEVER GIRL was steadied along for half while close to SPRINGS HERE'S pace, but took command when called on, but could not resist the winner. LAST SCAMP wheeled at break, recovered to work way to leaders, but tired in closing test. FLYING FEET had early speed.

Virginia Cup Races May 6

Warrenton, Va., April 5 (AP).—George W. Cutting, secretary-treasurer and member of the race committee of the Virginia Gold Cup Association, has announced conditions for the five-race program to be run Saturday, May 6, on the Broadview course. The first race will be called at 3 o'clock.

Entries for the meet, under sanction of the hunts committee of the National Steeplechase and Hunt Associatoin, will close April 29.

Feature event of the meet will be the Virginia Gold Cup, a steeplechase for 4-year-olds and upwards over a timber course of about four miles. Entries will be ridden by amateur riders holding certificates from the National Steeplechase and Hunt Association, or those eligible for the same, in racing colors, by officers of the United States Army or Navy.

A Gold Cup will become the property of the owner winning it three times, and a piece of plate will be awarded the owner of the winner each year.

The Virginia National, about three miles, over a brush course, carries a purse of $1,500. Owner of the winner will receive a piece of plate and the rider a trophy

Marion W. Comes Home a Winner at Bowie

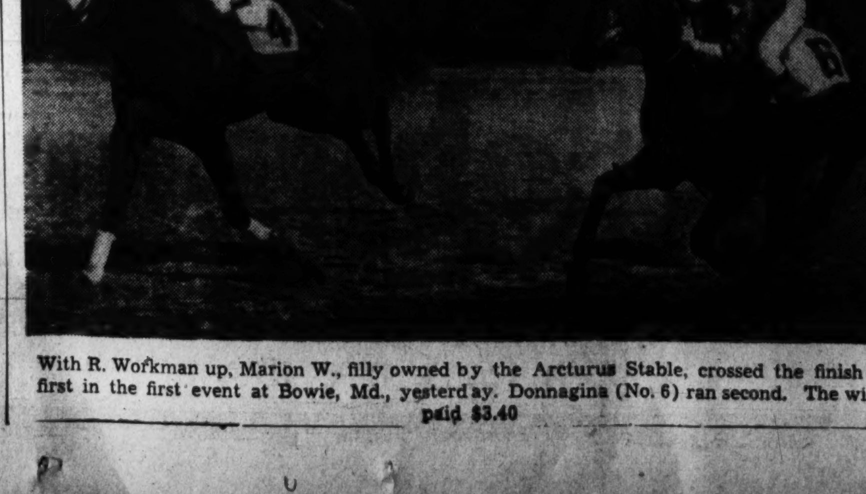

With R. Workman up, Marion W., filly owned by the Arcturus Stable, crossed the finish line first in the first event at Bowie, Md., yesterday. Donnagina (No. 6) ran second. The winner paid $3.40

Bill Bennings

At The Post

Bowie, Md., April 5—
Dear Al:

It has been rather tough trying to pick winners at this meeting. But I know one old gentleman who has been doing all right by himself. He called up the other night to praise The Post racing page for having a fine feature in the Marvel Ratings. He raved about this winner and that winner and it was all rather mysterious to the boys in the office. A check-up revealed that he had been playing the weights instead of the ratings. I have received several inquiries as to how the marvel ratings work. They are the numbers on the extreme right of the entries. The horse with the highest number is considered best. The ratings are compiled by considering the speed of the horses over this track, their best races, consistency and general class. The reason the ratings pop up with long-priced winners is because they don't know anything about that last bad race. They put horses that figure where they should be regardless of recent efforts. Jockey Henri Mora, after riding two days here, has been set down pending a report on his status from the California Racing Commission. He ran afoul of officials out there but says his trouble was domestic and had nothing whatever to do with racing. George A. Cook, Washington trainer, will ship six horses to Charles Town for the 48-day meeting at that point. I have had several requests for a list of horses at Bowie trained by G. H. Bedwell. Here they are: Hypocrite, King Pharamond, Ebonitis, Victory Morn, Disarelli, Stage Hero, Sun Altesse, Maestro Sascha, Topee, Sun Egret, Sickle Lass, Turkish Brand, Happy Knot, Distort, High Tension, Clingendaal, White Sand, Gerald, Ace Call, Phala Belle, Conduit, Lady Roma, Bit by Bit, Kievson, Head Hunter, Blox, Teddy Patic, Superstition, Miss Ponne and Apprehend. He Goes was scratched yesterday because it was discovered that he was ineligible for a Maryland-bred race. His dame wasn't served in hte State. Al Weston reports that Persuasive was cut down badly in Tuesday's first race. The contract on J. E. Oros, the year's riding sensation, is held by his uncle. Despite his fine record many horsemen are of the opinion that he isn't a good finisher with a horse. He is only 17 years old and is learning all the time. His riding suits me. In fact, the meeeting has been marked by a lot of poor jockey work. Looks as if I'll have to whittle 25 pounds off Clocker Mike and get him some mounts. That will keep him from putting the jinx on my selections.

First race—Oddsbodkin and Milltea, forming the Millsdale Stable entry, were topnotch performers at New Orleans, where each won his last race, beating the best juveniles there. Looks like the best bet of the day. **Fiery Vision** raced evenly behind **Pimlico Queen** opening day and should hold the other safe. **Din** for the show.

Second race—Early Times finished well to get second place to **James Pal** last week, showing he likes this track. With the popular apprentice, Oros, in the saddle, he gets the high figure. **Royal Cross** indicates top form by an easy victory in similar company at Oaklawn. **Chief Cherokee** has class but failed to threaten here last week.

Third race—Master Howard has been freshened up after running consistent races in Florida behind such as Day Off and figures to have a slight edge over these maidens. **Abbot's Lark** ran well on this track in his first start this year and is due for an improved effort. **Redfoot** has speed and will prove a dangerous factor.

Fourth race—Mystic Isle has been inconsistent in recent races, but has the speed to whip these platers, a winner at Santa Anita and Fair Grounds this winter, she gets the call in an open race. **Topee** won here opening day, is in winning form and may prove hard to beat. **Eye High**, a surprise winner last week, doesn't figure to beat this kind.

Fifth race—Knight Warrior failed to last in the heavy going last week. Nicely weighted for this event, he should prove the winner. **Old Jake** was in poor form racing at Santa Anita but loves this track and can win it if ready. **Lady Roma** won her last here and may be dangerous.

Sixth race—Brandon Prince dropped a close decision to **Franco Saxon** last Thursday and appears to be in form after a successful campaign in Florida. Moves up in muddy going. **Rebel Yell** beat the cheapest kind of platers last week but is improving and should hold the others safe. **Duel** has class and likes this track. Can win it if racing sound.

Seventh race—Mon Doit has shown consistent form in recent races here and has a slight edge on this field. He is the sound, logical bet of the race. **Foreign Legion** has been going routes in Florida but may be hard to beat if he retains any early foot. **Pretty Lass** has had two conditioners here and will like the distance.

Best Bet— Millsdale Entry (First Race).

'And They Expect Me to Work in This Spring Weather'

On Location, Milky Way Farms entry in the Kentucky Derby, "yawns" in the early morning at Churchill Downs, and wonders if he has enough energy for workout

Associated Press WIREPHOTO.

Post's Bowie Consensus

(Compiled from the selections of the Nation's leading handicappers).

Late Consensus (Revised)

First race	Second race	Third race	Fourth race	Fifth race	Sixth race	Seventh race
Oddsabokin (21)	Early Times (19)	M. Howard (19)	Eye Right (14)	Panorama (19)	Brandon P (28)	Mon Doit (19)
Fiery Vision (13)	C. Cherokee (10)	Abbots Lark (16)	Sure Miss (13)	Lady Roma (17)	Rebel Yell (12)	Turkish B. (15)
Miltee (10)	M. Myerson (9)	Henryella P. (14)	Blacky Bee (12)	K. Warrior (15)	Duel (4)	Nancy Mar (10)

Bennings (Washington Post)

Millsdale entry	Early Times	Master Howard	Mystic Isle	Knight Warrior	Brandon Prince	Mon Doit
Fiery Vision	Royal Cross	Abbots Lark	Topee	Old Jake	Rebel Yell	Foreign Legion
Din	Chief Cherokee	Redfoot	Eye High	Lady Roma	Duel	Prettylass

Best bet—Millsdale entry, first race.

Louisville Times (A.P.)

Millsdale entry	Apprehend	Boeralice	Romaunt	Knight Warrior	Brandon Prince	Brooke Herod
Din	Chief Cherokee	Redfoot	Good Odds	Franco Saxon	Rebel Yell	Mon Doit
Baltee	Early Times	Master Howard	Sure Miss	Panorama	Foxton	Justa Flight

Best bet—Brooke Herod.

Les Conklin (I.N.S.)

Fiery Vision	Early Times	Abbots Lark	Eye High	Panorama	Duel	Mon Doit
Baltee	Chief Cherokee	Henryels Pick	Topee	Franco Saxon	Brandon Prince	Pretty Lass
Odds Bodkin	Our David	Master Howard	Good Odds	Lady Roma	Rebel Yell	Brooke Herod

Best bet—Mon Doit.

Tropical Park

Entries

By the Associated Press.

FIRST RACE—Six furlongs; purse, $800; claiming; for 4-year-olds and upward.
6 *High Tr'son 103 | 1 Moss Gal 111
7 Milk 108 | 2 *Levi Cooke 106
8 Eblis 118 | 3 Sure Cloud 111
9 Viajero 113 | 4 *Quick Vine 103
10 Flickering 108 | 5 Miss Martis 109

SECOND RACE—Six furlongs; purse, $800; claiming; for 4-year-olds and upward.
6 *Time Int'val 104 | 1 John Werring 113
7 *Happy H'tess 106 | 2 *Rock High 106
8 Say Do 113 | 3 Bloomer Girl 108
9 *Lady Buck 103 | 4 Onrush 113
10 *Light Cr'ser 108 | 5 *Ina Dear 106
11 Miss De Mie 108

THIRD RACE—One mile and 70 yards; purse, $800; claiming; for 3-year-olds.
5 Quick Change 102 | 2 *Peachypie 100
6 Ellen H. 105 | 3 *Jacopobelle 106
7 *Proud King 111 | 4 Big Squeeze 107
1 Judge's Bid 110

FOURTH RACE—One mile and 70 yards; purse, $800; claiming; for 4-year-olds and upward.
5 *Brilliant Rock 113 | 2 *Legerdemain 106
6 Courtney's Pet 113 | 3 Icy Wind 113
7 Josh 120 | 4 *Mistralkin 105
1 The Story 113

FIFTH RACE—Five and one-half furlongs; purse, $1,000; allowances; the Ponce de Leon; for 3-year-olds.
4 *Miss Happy 105 | 2 Modern Youth 112
5 *Major B. 110 | 3 Pekaki 110
1 Royal Taste 115

SIXTH RACE—One and one-sixteenth miles; purse, $900; claiming; for 4-year-olds and upward.
4 Cheick Rama 113 | 1 Marfeu 113
5 Ladfield 116 | 2 Toni 111
6 *Celestino 111 | 3 Free Child 114

SEVENTH RACE—One mile and 70 yards; purse, $800; claiming; for 3-year-olds and upward.
6 Grace Grier 103 | 1 *Dundrum 105
7 Grand Marie 106 | 2 Foxo 105
8 Frank H. 108 | 3 Show Up 108
9 Asterisk 97 | 4 Make It 108
10 *Country Jim 106 | 5 Oh Fudge 100
11 *Two Tricks 100

EIGHTH RACE—One mile and 70 yards; purse, $800; claiming; for 3-year-olds and upward.
6 Pick Out 103 | 1 Quick Action 103
7 Maneuver 111 | 2 *Old Maid 103
8 *Summer Hail 98 | 3 *Merge 105
9 Manly 113 | 4 *Computer 108
10 Fletus 110 | 5 Scudder 113
*Apprentice allowance claimed.
Weather, clear; track, fast.

Results

By the Associated Press.

FIRST — Six furlongs; purse, $800; claiming; 4-year-olds and upward.
Genuine Sport, 111 (S'ens) 38.00 16.30 8.70
Sun Asia, 108 (eBlane) 7.00 5.10
Mr. Buddy, 111 (Merrill) 3.80
Spanish Maid, Wee Hedwig, Razzle Dazzle, Lets Elope, Happy Host, Long Wave, O'Shirl, Shantime, Lilting also ran. Time, 1:13.

SECOND—Six furlongs; purse, $800; claiming; maiden 3-year-olds and upward.
Flushing, 106 (LeBlanc) 8.80 4.50 3.30
Veneer, 100 (Robart) 12.80 6.90
Town League, 105 (Roberts) 2.80
Queer Play, Pattie R., Cream Cheese, Jockeb, Ivy X., Blue Boo, Just An Idea, Epward, Bay Stout also ran. Time, 1:13.

THIRD—Six furlongs; purse, $800; claiming; 3-year-olds.
Phenomenal, 109 (Chariton) 15.70 6.50 5.30
Holiday Tea, 111 (Merritt) 5.90 6.30
Polly Fair, 111 (Ensor) 10.20
Raceaway, Swiftness, Buck Benny, Spanish Mammon, Mad De Mie, Lady Hav, Myrna Lee, Cambreeze, Two Cents also ran. Time, 1:13.

FOURTH—One and one-eighth miles; purse, $800; claiming; 4-year-olds and upward.
B'dway Juel, 116 (Murphy) 13.90 7.70 4.50
Mobcap, 109 (Merritt) 43.90 14.70
Just Buck, 116 (Long) 4.40
O'Buddy, Ravenna, Flying Orphan, Brown Light, Sun Apollo also ran. Time, 1:53.

FIFTH—One and one-sixteenth miles; purse, $1,000; allowances; 4-year-olds and upward.
Helluschickie, 113 (C'pten) 37.10 13.40 4.50
Dnieper, 112 (Roberts) 6.20 3.50
Ghost Queen, 106 (Schmidl) 2.60
Oddesa Frank, Prince Derek, Your Buddy also ran. Time, 1:44 2-5.

SIXTH—One mile and 70 yards; purse, $900; claiming; 4-year-olds and upward.
Septime, 106 (Ensor) 9.90 3.60 2.80
Shining Sun, 116 (Ashcroft) 3.10 2.50
Brown Moth, 111 (Vedder) 3.20
Birdlea, Mo also ran. Time, 1:42 4-5.

SEVENTH—One and one-eighth miles; purse, $800; claiming; 4-year-olds and upward.
Goodwine, 109 (Fernandez) 8.30 5.10 3.50
Dancing Cloud, 111 (Chariton) 4.80 3.90
Sweet Showne, 104 (Robart) 8.90
Four Bagger, Laconic, Baby Joe, Whatapal, Playdema, Lowry, Toy Tyler also ran. Time, 1:53.

EIGHTH—One and one-eighth miles; purse, $800; claiming; 4-year-olds and upward.
Great Blaze, 116 (A'craft) 16.80 8.90 5.20
Geneva Cross, 116 (Ensor) 6.40 4.30
French Trap, 106 (Maloney) 3.20
Eruption, Black Peter, Mr. Ryland, Freestone, Mine Boy, West Sea, Larry M. also ran. Time, 1:52 1-5.

TROPICAL PARK SELECTIONS (Fast)
1—Eblis, High Treason, Viajero.
2—Onrush, Say Do, Time Signal.
3—Peachypie, Jacopbelle, Proud King.
4—Legerdemain, Icy Wind, Mistralkin.
5—Modern Youth, Miss Happy, Royal Taste.
6—Ladfield, Toni, Marfeu.
7—Make It, Two Tricks, Country Jim.
8—Manly, Maneuver, Merge.
Best bet—Ladfield.

Milky Way Stable's Derby Eligibles Arrive at Downs

Louisville, Ky., April 5 (AP).—Thirty-seven thoroughbreds from the Milky Way Stable, including seven Kentucky Derby eligibles, arrived today at Churchill Downs.

Mrs. Ethel V. Mars of Chicago, owner of the stable, has made unsuccessful attempts to win the Derby with Reaping Reward and Mountain Ridge and is back this year with seven nominees headed by No Competition and On Location. Giles County is also a stable favorite, as is Magic Key, which did not start as a 2-year-old, but showed to advantage at Oaklawn Park.

Trainer Roy Waldron reported the entire string stood the long trip from Arkansas in fine style.

Technician, Herbert Woolf's hope for his stable to capture two Derbys in a row, went five furlongs in a breeze. Valdina Farms' Viscounty rattled off five-eighths in the handy time of 1:01. Owner E. F. Woodward, of Texas, witnessed the workout.

Bowie Entries, Morning Line, Marvel Ratings

FIRST RACE—Four furlongs; purse, $1,000; claiming; for 2-year-olds.

No.	Horse and Jockey.	Wt.	Odds	Rat.
5	Baltee (Rollins)	112	5-1	...
6	†Spout Run (Machado)	115	10-1	...
7	‡Milltea (Stevenson)	109	6-5	...
8	‡Oddsbodkin (Stevenson)	112	6-5	...
1	Fiery Vision (Seabo)	106	2-1	...
2	*Marjorie Donna (Penn)	101	15-1	...
3	†Din (Machado)	115	10-1	...
4	Engle's Wonder (E. Smith)	109	20-1	...

†Mrs. C. M. Feltner-Mrs. K. N. Gilpin entry.
‡Millsdale Stable entry.

SECOND RACE—Six furlongs; purse, $1,000; claiming; for 4-year-olds and upward.

No.	Horse and Jockey.	Wt.	Odds	Rat.
10	Timber Fire (Hacker)	112	20-1	319
11	Chief Cherokee (E. Smith)	117	4-1	333
12	*Itale Bitsie (Everson)	107	20-1	327
13	*Currants (Bateman)	107	20-1	321
14	Sea Gull (Witmer)	112	20-1	323
15	*Our David (Snider)	112	5-1	320
16	Apprehend (Shelhamer)	117	12-1	318
17	†Hiblaze (Martin)	115	10-1	326
18	*His Nibs (Mills)	107	20-1	307
1	Chief Evergreen (Peters)	112	20-1	320
2	*Early Times (Oros)	112	5-2	327
3	Hi-Swing (Berg)	107	20-1	311
	Also eligible:			
4	*Miney Myerson (M'tison)	112	15-1	327
5	*†Royal Cross (Martin)	112	10-1	313
6	Gay World (Seabo)	117	20-1	320
7	Ruth Lerner (Faust)	110	12-1	316
8	Mr. Duncannon (E. Smith)	112	20-1	312
9	*Pima Nuggett (Snider)	110	15-1	314

†T. Presgrave-D. N. Gilpin entry.

THIRD RACE—Six furlongs; purse, $1,000; claiming; for maiden 3-year-olds and upward.

No.	Horse and Jockey.	Wt.	Odds	Rat.
7	*Boeralice (Snider)	105	20-1	314
8	Master Howard (no boy)	110	5-2	315
9	*Pine Tag (Mattison)	111	12-1	308
10	*Tolson (Snider)	105	10-1	308
11	*Henryels Pick (Oros)	105	4-1	317
12	Miss Fix It (Berg)	111	20-1	298
1	Mason B. (Bond)	115	20-1	312
2	Mr. Mex (Peters)	115	20-1	306
3	*He Goes (Mills)	110	15-1	298
4	*Princess Lady (Bateman)	106	20-1	305
5	Redfoot (Dabson)	116	8-1	306
6	*Abbots Lark (Penn)	106	6-1	311

FOURTH RACE—Six furlongs; purse, $1,000; Mayor H. W. Jackson; claiming; for 3-year-olds.

No.	Horse and Jockey.	Wt.	Odds	Rat.
6	*Blacky Bee (Mills)	105	15-1	315
7	*Eye High (Oros)	110	4-1	316
8	Sure Miss (Machado)	110	8-1	315
9	*Romaunt (Oros)	109	12-1	322
1	*Good Odds (Friedman)	104	8-1	326
2	Topee (Shelhamer)	116	5-1	320
3	*My Day (Snider)	107	12-1	321
4	Big Ned (Donoso)	117	15-1	314
5	Mystic Isle (Stevenson)	112	3-1	318

FIFTH RACE—One and one-sixteenth miles; purse, $1,000; the Dodge City; claiming; for 4-year-olds and upward.

No.	Horse and Jockey.	Wt.	Odds	Rat.
4	*Panorama (Martin)	110	2-1	325
5	*Lady Roma (Polk)	110	4-1	324
6	*Franco Saxon (Bateman)	114	5-1	320
1	*Old Jake (Snider)	106	8-1	327
2	*Morris Griner (Oros)	109	10-1	326
3	Knight Warrior (Seabo)	111	5-2	328

SIXTH RACE—One mile and one furlong; purse, $1,000; claiming; for 4-year-olds and upward.

No.	Horse and Jockey.	Wt.	Odds	Rat.
6	Lauerman (Faust)	116	8-1	316
7	*Rebel Yell (Oros)	109	5-2	317
8	*Brandon Prince (F'man)	118	2-1	318
9	Idolatry (Krovitz)	114	15-1	314
1	*Duel (Martin)	106	10-1	327
2	*Foxton (Snider)	108	15-1	320
3	James Boy (Machado)	111	15-1	315
4	*Brass Monkey (no boy)	109	10-1	318
5	*Mary's Boy (Mills)	106	15-1	312

SEVENTH RACE—One mile and one furlong; purse, $1,000; claiming; for 4-year-olds and upward.

No.	Horse and Jockey.	Wt.	Odds	Rat.
6	Turkish Brand (Sh'amer)	110	7-2	316
7	*Nancy Mae (Mills)	101	10-1	317
8	Counter Pass (Hacker)	106	20-1	313
9	*Brooke Herod (Oros)	109	4-1	316
1	*Justa Flight (Oros)	121	15-1	318
2	*Prettylass (Villalobo)	101	12-1	315
3	*Foreign Legion (Snider)	109	10-1	318
4	Dub (Dupps)	110	15-1	313
5	*Mon Doint (Martin)	108	5-2	322

*Apprentice allowance claimed.
Weather, clear; track, fast.

Hunter Trials Close Potomac Hunt Season

The Potomac hunt officially winds up its fox-hunting season Saturday with its annual hunter trials on Mrs. Paul Brower's farm, near the National Women's Country Club, in nearby Maryland.

The course is an ideal one from the spectator's point of view, for horses can be plainly seen going the whole distance. Part of the route will be the same as was used in Potomac's recent point-to-point races, and will be a real test of hunting ability cross-country.

Six events make up the program, scheduled to get under way at 11:30 a. m. They are: The junior hunt plate, for boys and girls who have not reached their eighteenth birthdays; the Chevy Chase plate, open to members of any hunt who have been out at least six times during the past season; the feature of the day, the Riding and Hunt Club plate, restricted to members of the Potomac Hunt, to be won three times by the same member for permanent ownership; the Montgovery County plate, for pairs of hunters; the master's plate, open to all hunts, and the Potomac plate, for teams of three hunters.

Horses will be judged on performance, pace, form over jumps, hunting soundness and condition of the entry at the finish. It will take a fit horse to negotiate the stiff 1½-mile course, over about ten fences.

Entrants will include Dr. Fred R. Sanderson and Harry Semmes, joint masters of Potomac, Margaret Sanderson, Robin Riddick, Mrs. Ernest L. Smith, Mrs. N. H. McDowell, Elaine McDowell, Mr. and Mrs. Marshall Exnicious, Edward Altemus, Mrs. Loch Shumaker, all Potomac members and a large group of others from Maryland and Virginia packs.

Tanforan

Results

FIRST—Six furlongs (chute); purse, $700; claiming; 4-year-olds and upward.
Beniluna, 104 (Neves) 7.80 3.80 2.60
Sky Sheet, 106 (Scheibing) 4.00 3.00
El Portal, 109 (Chojenacki) 3.20
Carbon Copy, Indian Dream, Border Ruffian, Sun Liberty, Bright Eagle, Rothbury, San Jose, Tighna-Gow, Sporting Green also ran. Time, 1:13 2-5.

SECOND—One and one-sixteenth miles; purse, $700; claiming; 3-year-olds and upward.
Sky Brush, 113 (Smith) 22.20 10.60 4.40
Holster, 113 (Van Tassel) 7.20 4.60
Empress Pelota, 108 (Dye) 5.60
Sky Breeze, Swift Gal, Dark Conquest, Royal Rover, Mullet, Union Girl, Glittering, San Ramon, Cleos Pride also ran. Time, 1:46.

THIRD—Six furlongs (chute); purse, $700; claiming; 3-year-olds and upward.
Gay Jacket, 118 (Brammer) 10.80 5.00 4.40
Booter Billie, 113 (Dye) 3.80 3.40
Mannie, 118 (Miller) 8.60
Ovlop, Mida R., Glad Wings, Runwood, Grassington, Ping, New Trial, Heartless Girl, Jim McSweet also ran. Time, 1:11 2-5.

FOURTH—Six furlongs (chute); purse, $700; claiming; 4-year-olds and upward.
Palmar, 112 (Dye) 8.60 3.80 3.00
Aces Wild, 112 (Leishman) 3.40 2.80
Sweep Royal, 111 (Merritt) 3.40
Royal Feast, Top Billing, Proud Indian, Jessie Cloud also ran. Time, 1:12 3-5.

FIFTH—One and one-eighth miles; purse, $700; claiming; 4-year-olds and upward.
Bonsoir, 115 (Corbett) 5.00 3.00 2.40
Short Bread, 118 (Merritt) 3.20 2.60
Breezing Along, 113 (Chojenacki) 2.40
Cannibal, Return Cock, Unparalled also ran. Time, 1:52.

SIXTH—Six furlongs (chute); purse, $800; allowances; 3-year-olds.
Mask and Wig, 109 (Knapp) 8.00 4.20 2.60
Colonel Bret, 103 (Dye) 5.80 4.00
One Shen, 106 (Chojenacki) 4.60
Bubbling Boy, †Ed, Cargador, †Onugo, Grey Nurse and First Port also ran. Time, 1:12.
†Mrs. T. N. Westrope entry.

SEVENTH—One and one-sixteenth miles; purse, $800; allowances; 4-year-olds and upward.
Gallaclay, 113 (Robertson) 7.80 3.20 2.40
Best Beau, 115 (Leishman) 2.60 2.20
Wild Turkey, 110 (Bailey) 2.60
Alaskan and Jolito also ran. Time, 1:44 1-5.

EIGHTH—One and one-sixteenth miles; purse, $700; claiming; 4-year-olds and upward.
Edgar Boy, 113 (Scheibing) 6.40 4.20 3.20
Wadtake, 105 (Dye) 9.20 6.00
Rustic Miss, 106 (Knapp) 3.80
Lou Machado, Mr. Pinn, Sir Maxim, Red Powder, Pass Shot, Propagandist and Jargo also ran. Time, 1:47.

Note—There will be no more racing at Tanforan until Saturday.

Bill Ackerman

on Fishing

Opening of trout season in Maryland waters was accomplished to the tune of many and varying reports. We know of three anglers, that without hesitation we would say could catch fish, regardless of weather conditions, if the fish were in the stream, yet their creels were empty. Of another pair, one of which had his limit, while the other didn't even raise a fish.

ACKERMAN

We know of five full creels on Fishing Creek, yet there was an indignation meeting on the bridge above the reservoir, decrying the lack of fish. Heard that a well known Ike Walton, on a trout stream for the first time, took his limit on Big Hunting, and then dropped back to Fishing Creek, where he caught one of the finest fish taken during the day.

From an authoritive count on Big Hunting, there were 300 anglers on this stream, with an average creel of three trout. On Fishing Creek, the estimate was 1,500 anglers, with varying counts as to creels. From an ardent fisherman who knows this stream like a book, and most of the anglers that fish it, we take a count of a thousand fish being caught.

Certainly the opening was not as productive as those of other years we have known, but neither was there so many anglers astream in those years.

Some have blamed the Conservation Commission for not stocking. The story has even gotten around that disease layed low practically the whole trout crop of Maryland hatcheries, and that officials should be censured for giving out false reports as to the preseason stocking. We were taken to task for publishing inaccurate figures. Just to be sure of it, we checked yesterday with Frank Bent.

In spite of the fact that mountain folk say there have been no tank trucks on Fishing Creek since last fall, some 3,000 trout from 8 to 14 inches have been stocked in this water; half that many in Big Hunting, and so on, exactly as given out in the official list which we noted in full several days before the opening. In all, a total of over 29,000 trout, most of them longer than the minimum limit of 7 inches.

There is on hand 40,000, to be put in the streams through the season as fast as they can be graded and transported. The next stocking in Fishing Creek will be about April 20. There are on hand about a million fingerlings to be stocked this fall and next spring as they reach a size in keeping with the new policy of only stocking large adult fish.

Maximum Output

The output of Maryland trout hatcheries is about up to the maximum that can ever hope to be attained under present conditions, in a state where monies obtained from fish and game licenses isn't earmarked for the betterment of the sport that produces it, but instead, is turned over to the general fund for uses wholly alien.

Neither can anglers hope to get better fishing to keep up with the increasing demands of an ever-growing army of fishermen until they send men to the legislative halls who realize our natural resources are God-given . . . to be nurtured and attended, and built up instead of torn down. Men who will not sell out the future of the sporty black bass for votes for fireworks, or anything else they might want at the moment.

So for those who didn't connect on opening day—we really think the going will be better with a good stretch of weather. In the meantime, keep in mind the answer of the old man fishing one of New York's crowded streams on opening day, to the question of how many had he creeled. None, but Heck, ain't the season open, and ain't it grand to be outdoors again. What more could any man ask for?

War Admiral, Stagehand Assigned Top Weight

New York, April 5 (AP).—War Admiral and Stagehand, which probably won't race, have been assigned the top weights of 126 and 123 pounds, respectively, for the $7,500 added Metropolitan Handicap at Belmont Park May 20.

BOWIE RACES
$1.00 ROUND TRIP
BUSES LEAVE 1 P. M.
Government Employes Special
Thursday, 1:20 P. M.
GRAY LINE MOTOR TOURS
DI. 0600 1417 Pa. Ave. N.W.

BOWIE RACES
RACES DAILY
Mar. 30 to April 14, Inc.
First Race 2:30 P. M.
P. R. R. Leaves
Union Station 1:10 P. M.

RACE SPECIAL
Army Day, Thursday, April 6
Later Departure for Thru Special Train
BOWIE RACES
Lv. Washington 1:25 P. M.
Daily Double Closes 2:15 P. M.
Return immediately after races.
On other race days special train leaves 1:10 P. M.
PENNSYLVANIA RAILROAD

Washington, EuropeBlamed For Steel Halt

Stocks and Weather Also Held Factors In Slowing Down

New York, April 5.—The crisis in Europe, the failure of the Washington Administration to adopt a constructive policy toward business, weakness in the stock market and even the weather are blamed for the apparent halting of improvement in steel and related lines, Iron Age says in its weekly summary today.

Automobile manufacturers are inclined to attribute the slump in retail sales of cars during the last two or three weeks partly to a cold and rainy spring, although other factors are not ignored. The most discouraging feature of the week's business news is a sharp reduction in automobile schedules, indicating that April assemblies may be well below those of March, whereas in every year of the last decade except 1938 April production has exceeded that of March, sometimes by substantial margins. Last week's assemblies showed a small drop, but there will undoubtedly be a larger one this week as some plants, which only recently went on a five-day week, have dropped back to three or four-day schedules.

Volume Lower

Steel business generally has not declined seriously, but there has been a noticeable lag in the last week. Although March volume adhered quite closely to the pace of February, it was below expectations and insufficient to maintain recent schedules, which were supported partly by backlogs, now diminishing. Although the ingot rate for the entire industry is estimated to be only a half a point lower this week at 54½ per cent, there has been a drop of 4 points in the Pittsburgh District to 48 per cent, and the Birmingham District, where for five weeks prior to last week there were steady operations of about 72 per cent, is now down close to 50 per cent.

Uncertainty as to the steel outlook for the immediate future has extended to the scrap markets, which are unsettled, though not many price declines have occurred. However, the Pittsburgh market is quotably lower at $15.50 to $16, bringing about a slight downward revision in scrap composite price to $15.25 against $15.29 last week.

Local Securities

Note—This exchange will be closed tomorrow—Good Friday.

SALES

Capital Transit Co.. 10 at 9⅝.

BONDS	Bid.	Asked.
Public Utility		
Anacostia & Pot 5s	84	87
Ana. & Pot. Guar 5s	110	....
Cap. Traction 1st 5s	86	89
City & Suburban 5s	83	87
Georgetown Gas 1st 5s	120	....
Pot. Elec. Pow. 3¼s	108	....
Washington Gas 5s. 1960	125	126
Wash. Rwy. & Elec. 4s	108	....
Miscellaneous		
Chevy Chase Club 1st 4½s	104	....
Col. Country Club 1st 4½s	103	....
Ter. Ref. & Wh. C. 1st 4½s	103	....
STOCKS		
Public Utility		
*Amer. Tel. & Tel. (9)	154	....
Capital Transit Co.	9	9⅞
N. & W. Steamboat (4)	55	70
Pot. El. P. 6% pf (6)	113	115
Pot. El. P. 5½% pf (5.50)	111	114½
Wash. Gas Lt. com (1.50)	27⅝	29½
Wash. Gas Lt. pf (4.50)	105	....
Wash. Ry. El. com (z) (36)	660	....
Wash. Ry. & El. pf (5)	113	115
National Banks		
Capital (4)	125	160
Liberty (6)	178	200
Lincoln (f) (5)	200	....
*Riggs (e) (8)	270	280
Riggs pf (5)	101	....
Washington (6)	125	....
Trust Company		
*Amer. Sec. & Tr. Co. (e) (8)	248	275
Natl. Sav. Tr. (v) (1.00)	188	205
Prince Geo. Bk. & Tr. (.60)	18½	25
Wash. Loan & Tr. (e) (8)	228	245
Savings Bank		
Bank of Bethesda (.75)	27	....
Com. & Savings (f) (10.00)	263	....
Fire Insurance		
†American (6)	120	....
Firemen's (1.20)	28	....
National Union (.75)	16	....
Title Insurance		
Columbia (k) (30)	12	....
Real Estate (m) (6)	160	....
Miscellaneous		
†Carpel Corp. (2.00)	29	....
Lanston Monotype (4)	54	65
†Lincoln Serv. Com. (1.00)	19	21
†Lincoln Serv. pr. pf (3.50)	....	51
Merzenthaler Lino. (p) (.50)	20	21
†Peoples Drug S. com (1.00)	28	30
Peoples Drug S. pf (6.50)	111¾	....
Real Est. M. & G. pf (.45)	4⅜	5⅛
*Security Storage (5)	96	110
Ter. Ref. & Wh. Corp. (3)	62	68
Wdwd & Loth. com. (s) (2.00)	48	55
Wdwd & Loth. pf. (7)	115	....

*Ex dividend. (B) Books closed. †Plus extras. (e) 2% extra. (f) 3% extra. (g) $14.00 extra paid December 20, 1938. (k) 30c extra. (m) $1.50 extra. (p) 50c paid September 30, 1938. (s) $2.00 paid in 1938. (v) $1.00 paid January 20, 1939.

Boston Wool Market

Boston, April 5 (AP) (U. S. Dept. Agr.)—Scattered sales were being closed today on good French combing length fine territory wools in original bags at 65 to 57 cents, scoured basis.

A little demand was received also for spot good, 12-month Texas wools at 68 cents, scoured basis, while average lines brought 66 to 67 cents. Graded combing early shorn, bright three-eighths and quarter blood fleece wools of the new clip were being sold for shipment from the country at 28 cents in the grease, delivered East.

The Day's Movements In Leading Markets

Stocks	Wed.	Tues.
Advances	391	88
Declines	191	634
Unchanged	185	143
Total issues	767	865

Moderate rally checks declines; volume, 881,370.

Bond

Rail issues turn upward; transfers, $5,517,800.

Curb

Irregular; turnover, 131,000.

Commodities

Wheat lower; cotton higher; sugar steady; coffee higher.

Exchange

Sterling lower; Great Britain, $4.68⅛; France, 2.64⅝ cents.

Chemical Sales 15 to 20 Per Cent Above Year Ago

New York, April 5.—Sales of chemicals for the first three months of this year are likely to register a gain of 15 to 20 per cent above the level for the corresponding period in 1938, according to Poor's Industry and Investment Surveys today. Continued business recovery is likely to be reflected in greater percentage gains in the coming months.

"Operations in the automobile and textile industries, two important chemical consuming fields, are expected to register substantial gains above year-ago levels," says the forecast. "The sharp uptrend in construction activity is stimulating an increasing demand for chemicals used in the glass and paint industries. Incoming orders for chemicals from other fields of activity—both consumer goods and capital goods industries—should also expand to substantially higher levels.

"Further marked expansion in the sales of plastics is definitely in prospect. Demand has increased rapidly in recent years, and production now probably averages 70,000,000 pounds annually. As a result of continued improvement in quality, and aggressive research work, many further uses for plastics will be developed."

Cotton Futures Advance Despite Selling Flurries

New York, April 5 (AP).—The cotton market weathered some mild selling flurries today to close 3 to 5 points higher. Liverpool interests and domestic trade brokers bid for contracts with steadying effect at the start. Prices later sagged on Washington reports that the House Agricultural Committee decided to pigeonhole a Senate-approved plan to reduce the big supply of Government loan cotton by permitting growers to regain title to the staple for 5 cents a pound.

Near the close local buying and trade covering made for a rally, and, with rather light offerings, prices moved into new high ground.

Futures Price Range

	Open.	High.	Low.	Close.	
May	8.01	8.04	7.98	8.04	+.04
July	7.81	7.84	7.78	7.84	+.05
October	7.51	7.56	7.48	7.53	+.02
December	7.46	7.49	7.43	7.48	+.03
January	7.46	7.46	7.46	7.48	+.03
March	7.51	7.54	7.50	7.54	+.03

Spot, nominal; middling, 8.79.

Cottonseed Oil

Cottonseed oil futures, helped along by action of allied markets, closed 2 to 6 points higher today. Contracts were taken by houses with Southern and Western connections.

Sales totaled 162 lots; May, 6.49; July, 6.66; September, 6.75; October, 6.78.

Crude oil eased one-eighth cent a pound as sales were reported in the Southeast at 5⅜ cents. Bids of 5⅛ to 5¼ were made in Texas.

Money Markets

New York, April 5 (AP).—Closing rates follow: Great Britain in dollars, others in cents.

Demand Rates

Great Britain, 4.68⅛; 60-day bills, 4.66¾.

Montreal in New York	99.64 1/16	Yugoslavia	2.30
New York in Montreal	100.35 11/16	Netherlands	53.09
Belgium	16.82½	Norway	23.52
Denmark	20.90	Poland	18.90
Finland	2.07	Portugal	4.25¾
France	2.64⅝	Rumania	.73
Germany	40.12	Sweden	24.13
Benevolent	20.85	Switzerland	22.43
Travel	20.85	*Argentina	31.21
Greece	.86	*Brazil	5.90
Hungary	19.80	*Mexico City	20.00
Italy	5.26¼	Japan	27.32
		Hongkong	28.69
		Shanghai	16.18

*Nominal.

New York

Bar silver, 42¾, unchanged.

London

Money, ½ per cent. Discount rates, short bills, 1 1/16 per cent; 3-month bills, 1 1/16 @1¼.

Bar gold, 148s 6d, up ½ penny. (Equivalent $34.76.)

Bar silver, 19 11/16d, unchanged. (Equivalent 42.00 cents.)

Paris

In the bourse, 3 per cent rentes were 82.20 francs; 4½s "A," 88.50; 4½s 1937, 155.50.

Wheat Yields To Selling and Switch Trades

July and September Off ¾ of a Cent but May Holds Steady

By the Associated Press.

Chicago, April 5.—Futures contracts which could be satisfied by delivery of new wheat in July and September bore the brunt of selling that unsettled the grain market today.

July and September contracts sagged as much as ¾ cent at times, rallying only slightly before the close. May wheat, representing the 1938 crop, lost no more than ⅛ cent and closed unchanged with yesterday.

May wheat was steadied by purchasing by which elevator interests and others presumably were switching hedges into the deferred contracts. Similar operations were credited to spreaders. Whereas May and July contracts have been priced practically the same in recent weeks, they were as much as ⅞ cent apart as a result of market action late yesterday and today.

Wheat closed unchanged to ⅝ lower compared with yesterday's finish, May, 67⅝@67¾; July, 66⅞@67; Corn, ⅛-⅜ down, May, 47⅛@47; July, 48¾; oats, ⅛-⅜ off; rye, ⅛-½ down and lard unchanged to 2 higher.

Futures Price Range

	Open.	High.	Low.	Close.
Wheat:				
May	67¾	67⅞	67⅝	67¾
July	67⅜	67⅜	66⅞	67
September	68¼	68¼	67½	67¾
Corn:				
May	47½	47½	47	47
July	49	49⅛	48⅝	48¾
September	50	50	49½	49⅝
Oats:				
May	29⅜	29⅜	28¾	29
July	27	27	26⅝	26¾
September	26⅜	26⅜	26⅛	26⅛
Soy beans:				
May	87½	87½	87½	87½
July	85	85	85	85
October	73¾	73¾	73¾	73¾
Rye:				
May	41	41	40⅛	40½
July	42	42	41⅜	41⅝
September	43½	43½	42⅞	43
Lard:				
May	6.10	6.15	6.10	6.15
July	6.30	6.30	6.30	6.30
September	6.42	6.47	6.42	6.45
October	6.52	6.52	6.52	6.52

Cash Grain Prices

WHEAT—No. 3 hard, 69½; No. 4 red, 69½; No. 2 yellow hard, 70.

CORN—No. 1 yellow, 48½; No. 2, 47¾@48; No. 3, 46¾@47¾; sample grade, 41½; No. 1 white, 53¾; No. 2, 53¼.

OATS—No. 1 mixed, 30½@31; No. 2 white, 31¾@32; sample grade white, 29¼@30.

BARLEY—Illinois malting, 52@60 nominal; feed, 35@45 nominal; No. 4, 45; No. 1 malting, 54; No. 3, malting, 56.

SOY BEANS—No. 2 yellow, 89.

SEED—Timothy, 2.85@3.15 nominal; red clover, 13.00@16.00 nominal; red top, 9.25@9.75 nominal.

Butter Price Drops To Four-Year Low.

Chicago, April 5 (AP).—Wholesale butter prices tumbled ¼ to 1 cent a pound today on the Mercantile Exchange to the lowest level in four years.

Buyers were reluctant to increase their inventories because of the approach of the heavy productive season. The 92-score extras dropped ¾ cent to 21¼, the lowest since April, 1935.

Nat'l Steel Files $65,000,000 Issue

By the Associated Press.

National Steel Corporation filed yesterday with the Securities Commission a registration statement covering the intended issuance and sale of $65,000,000 of securities.

The statement covered $50,000,000 of first collateral mortgage bonds, due April 1, 1965, and $15,000,000 of serial notes, due April 1, 1940-1949.

Security Averages

Stocks	50 Ind.	20 RR's.	20 Util.	90 T't'l.
Yesterday	107.5	26.8	62.7	87.8
Previous day	107.0	26.7	62.5	87.5
Week ago	115.8	29.7	67.7	94.7
Month ago	125.3	33.1	72.4	102.4
Year ago	93.1	23.1	50.4	75.3
Two y'rs ago	168.5	63.0	87.5	138.7
High, 1938	136.1	34.3	70.7	109.5
Low, 1938	83.6	20.1	45.2	67.5
High, 1937	180.3	67.5	104.7	148.3
Low, 1937	96.9	29.8	55.9	80.7

Bonds	20 Ind.	20 RR's.	20 Util.	60 T't'l.
Yesterday	84.9	55.8	99.9	80.2
Previous day	84.8	55.6	99.8	80.1
Week ago	86.6	59.4	100.9	82.3
Month ago	87.2	62.1	101.7	83.7
Year ago	76.2	54.4	89.1	73.2
Two years ago	92.0	95.2	102.5	96.6
High, 1938	87.3	70.0	99.7	83.0
L w, 1938	74.9	47.9	87.3	70.7
High, 1937	95.0	101.2	106.0	100.7
Low, 1937	80.1	69.3	92.3	81.1

(1926 average equals 100)

Copyright 1939 by Standard Statistics Co., Inc.

The Market

By C. Norman Stabler
A Special Correspondent.

Stock Trading Fails to Respond to Rally Attempts; Domestic Business Still Lags; Bond List Is Irregular

New York, April 5.—There were four or five attempts to rally the stock market today but they didn't get far. The action was not impressive but on the other hand there was no increase in activity on the declines. The sum total added up at the end of the day to a minor gain in the composite average of 0.22 point and a volume of business which was far less than on the two preceding days, amounting to only 881,370 shares.

The opening was irregular and nothing more could be said for the list during the balance of the session. At times there was a hint that prices were tending to break away on the upside, but there was nothing in the financial news of the day, nor in events abroad, that could be used to justify a reawakening of confidence.

European News Unfavorable

European news gave the impression that the diplomats, after hurling a few firebrands at each other for the last few weeks, had decided to step next door and forget their jealousies for the once. But headlines to the effect that Great Britain is preparing for raids which might come as the result of a lightning attack did nothing for the nervous systems of investors and speculators.

Business Lags

At the same time the domestic business news was far from encouraging, and it is this unhappy state of affairs which is regarded as chiefly responsible for the current irregularity, more than the threat of war abroad. Disappointing in particular is the report of slackened automobile sales, for this has an immediate effect upon the steel industry also. The amount of curtailment in the automobile industry is not known, but it is generally known that considerable reduction has taken place and that April's output will be less than for March. General Motors will announce its March sales Saturday which will give some indication of the extent to which dealers in the industry are loaded up with unsold cars.

Cold and wet weather is blamed by dealers for the recent slack sales, but probably this is only part of the story, the rest being the current low state of business and the tendency to contract whenever commodity prices are on the downgrade, as at present.

London News Discounted

Foreign advices that London is digging in for a possible attack from the air were not taken as seriously here as apparently they were abroad, for the feeling here is that Germany scarcely would take such a step, knowing full well the worldwide condemnation that it would awaken. A former naval officer, at a luncheon here today, quoted the inventor of the big Bertha, the long-range gun which Germany used for bombardment during the World War, as being convinced that his invention did Germany more harm than good, for the destruction it wrought was as nothing compared with its effect in unifying the Allies and world opinion.

The financial district will read with interest the quarterly report of the Lehman Corporation, which gives a clear indication of what the managers of this trust have thought of our stock market. It reflects a rush to get liquid. The corporation's holdings of cash and United States Government securities increased from $7,865,307 on December 31 to $17,727,097 on March 31, or from 11 per cent of net assets to 28.5 per cent. Coppers, tobaccos and industrials generally were heavily liquidated.

Steel and Chrysler Active

Steel and Chrysler again were the day's more active stocks and they closed with small changes. Gains of a point or more were made by Youngstown, Glenn Martin, Loew's, Atchison, Telephone and American Smelting, but most of the leaders held to fractions.

Bonds Irregular

Listed bond trading returned today to the sort of dullness and irregularity which characterized the market before the war scare occasioned large movements. Fractional gains and losses were recorded in the great bulk of issues, with the larger changes due mostly to evening-out transactions. A few speculative bonds in the domestic section had a good tone, but most foreign dollar securities drifted downward. Trading amounted only to $5,540,000.

Treasury Issues Lower

Long term United States Treasury obligations receded by 1-32 to 6-32 point, largely on the basis of rumors that Federal agency financing soon may reach sizeable proportions. Guaranteed bonds of the Treasury also were soft. Telephone bonds were in fair demand, and best rated power and light issues also were maintained. United States Steel debentures held at the level to which they dropped after the annual meeting.

Rail Bonds Irregular

Medium-priced railroad bonds showed gains and losses in approximately equal numbers, and most movements were small. Comparable mortgages of the same road moved in opposite directions here and there, which illustrates the uncertain state of the market. Holding company bonds and convertible issues did not move much. Demand improved for local traction obligations. Communications bonds and other special groups were neglected.

Latin-American dollar bonds remained dull in the foreign section, with some of the Argentine municipals especially weak. European bonds were neglected and some issues continued to drift into lower ground. Highest grade issues began to reflect their customary stability. Japanese government bonds suddenly advanced.

15 Most Active Stocks

Special Dispatch to The Post.

New York, April 5.—The 15 most active Stocks Exchange issues today were:

	Volume.	Close.	Net ch.
U. S. Steel	30,300	50⅛	+ ¼
Chrysler	25,500	65⅝	— ¼
Gen. Motors	21,500	42	+ ⅜
U. S. Rubber	19,600	37½	....
Beth. Steel	19,100	60⅛	+ ¼
N. Y. Central	13,400	15	+ ⅛
Republic Steel	11,700	16⅛	— ⅛
AmRad&Std San.	11,100	11⅜	— ¼
Youngstown	9,400	36⅞	+1⅜
Anaconda Cop.	9,199	24⅛	+ ⅝
Montgom Ward	8,600	46½	+ ¾
General Elec.	8,600	35	+ ½
Kennecott Cop.	8,100	31⅝	....
North Am Aviat.	8,000	13⅝	+ ⅛
Martin, G. L.	7,900	33½	+1⅛

Volume, 15 stocks, 211,900 shares. Ratio to total volume, 24.0 per cent.

Am. Tobacco Sales In First Quarter Ahead of Year Ago

Jersey City, N. Y., April 5 (AP).—First quarter sales of American Tobacco Co. ran substantially ahead of those for the corresponding period last year, Paul M. Hahan, vice-president, said at the annual meeting of the company today.

In response to a stockholder's remark that the dividend of $5 a share paid last year had not been fully earned, Hahn said that earnings came to within eleven cents a share of meeting the distribution and expressed the opinion it would be fully covered in 1939.

Although the company's sales increased about $11,000,000 in 1938, operating profit was about the same as in 1937 because of increased costs, Hahn said.

Gen. Electric Orders 33% Above Year Ago

New York, April 5 (AP).—General Electric Co. orders received in the first quarter of 1939 were 33 per cent ahead of the comparable 1939 period, Gerard Swope, president, said today.

The total of $86,882,953 compared with $65,376,400 in the first three months of 1938.

Gold Output Sets New Peak for 7th Consecutive Year

New York, April 5.—World production of gold in 1938, now estimated at over 38,300,000 ounces, set a new high record for the seventh successive year, according to a survey by the Standard Statistics Co. The figure compares with 36,266,000 ounces in 1937, 34,218,000 ounces in 1936, and 30,854,000 ounces in 1935.

Gold output in the principal producing countries is estimated as follows for last year:

British South Africa	12,156,000
Russia	6,500,000
United States	5,106,000
Canada	4,715,000
All other	9,860,000
Total	38,337,000

The outlook for 1939 is for further increases in production in all the principal producing countries. The gains in the United States are again likely to be somewhat less than in Canada, and, consequently, the latter may displace the United States as the world's third largest producer.

Naval Stores Firm

Savannah, April 5 (AP).—TURPENTINE, firm, 25; sales, 111; receipts, 117; shipments, 15; stock, 37,965.

ROSIN—Firm; sales, 289; receipts, 406; no shipments; stock, 281,515. Quote: B, 3.20; D, 3.50; E, 3.80; F, 4.10; G, 4.80; H, 4.92½; I, K, 5.00; M, 5.05; N, 5.35; WG, 6.00; WW, X 6.50.

Hotel Issues Lead Gains in Realty Bonds

Rise 5.6% This Year; Theaters and Apartment Houses Rank Next

New York, April 5.—In spite of a small decline during the month of March, realty bond prices on the average are still somewhat higher than markets quoted at the first of this year according to the real estate bond index of 250 issues released by Burr & Co. today.

The index reveals that the average bid price for the 250 issues secured by properties located in all the principal Eastern cities at $410 per $1,000, principal amount on April 1, 1939, in comparison with $405 at January 1, 1939. The increase in the first quarter of 1938 was 1.2 per cent.

Of the types of properties covered by the index, transient hotel issues have shown by far the best appreciation this year, increasing from an average of $356 per $1,000 to $376 on April 1, 1939, a gain of 5.6 per cent. Theater and apartment house stationary and apartment hotel issues have declined fractionally from $343 to $340 per $1,000 on the average.

Philadelphia Leads

Issues secured by properties in Philadelphia have made the best showing of the various cities covered by the Burr index with a gain of 4.3 per cent in the first three months of 1939. New York City issues have show a gain of 1.2 per cent, increasing from an average of $391 per $1,000 to $396.

In view of the substantial interest in New York City hotel issues on account of the World's Fair shortly to open in the city, the index has added a record of the market action last year and this year to date of 25 of the leading New York City hotel properties.

This record shows that the average bid price for these 25 city hotel issues on January 1, 1938, was $267 per $1,000, increasing to $304 on January 1, 1939, and further increasing to $312 on April 1, 1939. These hotel issues have aroused wide speculative interest and showed substantial gains in February, although due to unsettlement of securities markets generally, a small decline was recorded in March.

Washington Loan Votes 2% Dividend

Directors of the Washington Loan & Trust Co. yesterday declared a quarterly dividend of 2 per cent payable on May 1 to stockholders of record on April 22. This will be the second distribution made this year, the first having been paid on February 1. President Harry G. Meem reported to the board a gain in deposits since the beginning of the year of over $1,000,000. The books will be closed from April 24 to May 2.

U. S. Playing Card Extra

Cincinnati, April 5 (AP).—United States Playing Card Co. directors announced today an extra dividend of 40 cents per outstanding common share, payable May 1 to holders of record April 15.

Woolworth Sales Gain

New York, April 5 (AP).—F. W. Woolworth Co., reported today sales in March amounted to $23,104,098, an increase of 4.76 per cent over $22,054,714 in the comparable month a year ago.

Good Friday Closing For World's Markets

New York, April 5 (AP).—Observance of Good Friday will shut down leading domestic and foreign security and commodity exchanges on April 7. Chiefly affected will be the New York Stock Exchange and curb exchange, the London Stock Exchange and Paris Bourse, the New York Cotton Exchange and leading Liverpool and New York commodity and trading centers. Although the local stock exchange will resume activities Saturday, most other domestic markets will suspend until Monday. Foreign markets will carry the Easter holiday through Monday.

Retail Advertising Ahead of Year Ago

Chicago, April 5.—Newspaper advertising linage placed by retailers in 80 major cities during the week ended March 25 showed a slight increase over the previous week as well as for the corresponding week of 1938, Advertising Age reported today.

For the week ended March 25 retailers placed a total of 20,213,060 lines in their local newspapers, an increase of 0.4 per cent over the 20,141,260 total for the week ended March 18, and 0.5 per cent over the 20,104,747 lines for the corresponding week a year ago.

Britain, France Lead Buyers of U. S. Planes

England and France led foreign buyers of American aircraft in February. A Commerce Department breakdown showed yesterday that $6,772,182 worth of planes and parts were shipped abroad in February. This amount was 38 per cent larger than January exports and 31 per cent larger than those of February, 1938.

France bought 29 planes in February, which, with additional parts, cost $1,962,503. England's purchases, including 43 planes, totaled $2,064,799. The next largest buyer was the Netherland Indies, which bought $592,484 worth.

LAIDLAW & CO.
28 Broadway—New York
Established 1842
Washington Office
727 15th St. N.W.
Telephone DI. 2255
Other Offices:
Montreal Boston, Mass. Toronto
Providence, R. I. Oil City, Pa. Rutland, Vt.
252 Park Avenue, New York
Members
New York Stock Exchange
New York Curb Exchange
Boston Stock Exchange
Chicago Board of Trade
Facilities reach leading security and commodity markets.

Charter No. 2038. Reserve District No. 5.

REPORT OF CONDITION OF

The Second National Bank OF WASHINGTON

in the District of Columbia, at the close of business on March 29, 1939. Published in response to call made by Comptroller of the Currency, under Section 5211, U. S. Revised Statutes.

ASSETS.

1. Loans and discounts (including $1,920.15 overdrafts)		$3,421,299.47
2. United States Government obligations, direct and guaranteed		2,845,437.51
4. Other bonds, notes and debentures		218,497.50
5. Corporate stocks, including stock of Federal Reserve Bank		26,206.98
6. Cash, balances with other banks, including reserve balance and cash items in process of collection		2,296,395.79
7. Bank premises owned, $782,415.24; furniture and fixtures, $53,010.93		835,426.17
11. Other assets		30,634.98
12. Total assets		$9,673,898.37

LIABILITIES.

13. Demand deposits of individuals, partnerships and corporations		$4,486,060.92
14. Time deposits of individuals, partnerships and corporations		3,496,792.11
17. Deposits of banks		494,759.60
18. Other deposits (certified and cashier's checks, etc.)		123,564.38
19. Total deposits	$8,601,177.01	
23. Other liabilities		32,743.23
24. Total liabilities		$8,633,920.24

CAPITAL ACCOUNT.

25. Capital stock: (a) Preferred, total par $107,500.00, retirable value $107,500.00. (Rate of dividend on retirable value is 3%.) (c) Common stock, total par, $450,000.00.	$557,500.00	
26. Surplus	242,500.00	
27. Undivided profits	193,953.51	
28. Reserves (and retirement account for preferred stock)	46,024.62	
29. Total capital account		$1,039,978.13
30. Total liabilities and capital account		$9,673,898.37

MEMORANDA.

31. Pledged assets (and securities loaned) (book value): (a) United States Government obligations, direct and guaranteed, pledged to secure deposits and other liabilities	$781,093.75
(b) Other assets pledged to secure deposits and other liabilities (including notes and bills rediscounted and securities sold under repurchase agreement)	35,000.00
(c) Assets pledged to qualify for exercise of fiduciary or corporate powers, and for purposes other than to secure liabilities	144,368.75
(e) Total	$960,462.50
32. Secured liabilities: (a) Deposits secured by pledged assets pursuant to requirements of law	$729,454.12
(d) Total	$729,454.12

District of Columbia, ss.:

I, FRED S. BEYER, cashier of the above-named bank, do solemnly swear that the above statement is true to the best of my knowledge and belief. (Signed) FRED S. BEYER, Cashier.

Sworn to and subscribed before me this 5th day of April, 1939.
(Seal.) (Signed) ELIZABETH M. KINTZ, Notary Public, District of Columbia.

Correct—Attest:
JOHN A. REILLY,
V. B. DEYBER,
A. H. PLUGGE,
WILLIAM B. WOLF,
JACOB SCHARF,
F. A. HESSICK,
F. W. MacKENZIE,
Directors.

Range of United States Government Issues

By the Associated Press

(Sales in $1,000 Dollars and 32ds.)

1939 High	1939 Low	April 5 Sales		High	Low	Last	Change	Bid	Ask	Yield
107.12	107	5	Treasury 3¼s, 1941	107.1	107.1	107.1	....	107.2	107.4	.16
110.25	109.22	3	Treasury 3¼s, 1945-43	110.20	110.20	110.20	—.2	110.21	110.23	.82
111.1	109.22	11	Treasury 3¼s, 1946-44	110.30	110.30	110.30	....	110.30	111	499
115	113.10	9	Treasury 3⅜s, 1956-46	114.30	114.30	114.30	—.2	114.25	114.28	1.48
110.18	108.19	1	Treasury 3s, 1918-46	110.13	110.13	110.13	—.4	110.13	110.15	1.45
111.8	109.11	1	Treasury 3⅛s, 1949-46	111.2	111.2	111.2	....	111.1	111.3	1.48
120.22	118.26	10	Treasury 4¼s, 1951-47	120.10	120.7	120.7	—.3	120.7	120.10	1.68
104.6	102	1	Treasury 2s, 1947	104.3	104.3	104.3	—.3	104.2	104.4	1.49
107.10	105.1	1	Treasury 2½s, 1948	107.6	107.6	107.6	—2	107.5	107.6	1.67
105	102.13	5	Treasury 2½s, 1953-49	104.31	104.26	104.26	—.6	104.27	104.29	1.99
105.2	102.16	50	Treasury 2½s, 1952-50	104.28	104.28	104.28	—.2	104.28	104.30	2.01
107.9	104.12	8	Treasury 2⅞s, 1960-55	107.2	106.30	107.2	—.1	107.2	107.4	2.33
[illegible]	102.20	100	Treasury 2¾s, 1965-60	104.30	104.26	104.29	—.1	104.28	104.29	2.45
[illegible]	106	3	Federal Farm Mtg 3s, 1947-42	106.23	106.23	106.23	+.1	106.19	106.22	.56
109.1	107.9	10	Federal Farm Mtg 3¼s, 1964-44	109	109	109	—.1	108.30	109.1	1.35
108.16	106.26	1	Federal Farm Mtg 3s, 1949-44	108.11	108.11	108.11	—.5	108.11	108.14	1.28
104.31	104.1	3	Home Owners Loan 2¼s, 1944-42	104.29	104.25	104.29	+.1	104.28	104.29	.70
108.10	106.26	1	Home Owners Loan 3s, 1952-44	108.6	108.6	108.6	—.3	108.7	108.10	1.29

Treasury Securities and Federal Land Bank Bonds Traded Over the Counter

(Reported by Robert C. Jones & Co., Inc.)

United States Treasury Notes

(Exempt from all income taxes, both normal and surtax.)

Outstanding (Millions)	Issues	Coupon	Maturity	Bid	Asked	Approx. Yield
$427	Notes (D 39)	1⅜	9-15-39	101.25	101.27	...
526	Notes (B 39)	1⅜	12-15-39	101.31	102.1	...
1378	Notes (A 40)	1⅜	3-15-40	102.12	102.14	...
738	Notes (B 40)	1½	6-15-40	102.12	102.14	...
737	Notes (C 40)	1⅛	12-15-40	102.24	102.26	...
677	Notes (A 41)	1½	3-15-41	102.30	103	...
504	Notes (B 41)	1⅜	6-15-41	102.30	103	...
204	Notes (C 41)	1¼	12-15-41	103.3	103.5	.08
425	Notes (A 42)	1¾	3-15-42	104.13	104.15	.22
342	Notes (B 42)	2	9-15-42	105.27	105.29	.27
232	Notes (C 42)	1⅜	12-15-42	104.26	104.28	.42
626	Notes (A 43)	1⅛	6-15-43	102.6	102.8	.58
365	Notes (B 43)	1⅛	12-15-43	102.6	102.8	.64

Figures after decimals are 32ds of a point.

Federal Land Bank Bonds

Rate	Maturity	Bid	Asked
[illegible]	July, 1955-45	106¾	107
3s	Jan., 1956-46	106⅞	107⅛
3s	May, 1956-46	106⅞	107¼
3¼s	May, 1965-45	108⅜	108⅝
4s	July, 1946-44	112¾	113

United States Treasury Bills

(Exempt from all income taxes, both normal and surtax.)

Outstanding (Millions)		Maturities	*Bid	Asked
$300	April	12, 19, 26, 1939	.03	...
500	May	3, 10, 17, 24, 31, 1939	.05	...
400	June	7, 14, 24, 31, 1939	.05	...
100	July	5, 1939	.05	...

*Quotations are discount from par.

Short Treasury Guaranteed Issues

Outstanding (Millions)	Issue	Series	Rate	Maturity	Bid	Asked	Approx. Yield
$325	H.O.L.C.	P	1½	6-1-39	100.14	100.16	...
100	F.F.M.C.	..	1½	9-1-39	100.21	100.23	...
200	C.C.C.	..	¾	11-2-39	100.16	100.18	...
211	R.F.C.	N	⅞	7-20-41	100.27	100.29	.48
298	R.F.C.	P	⅞	11-1-41	100.25	100.27	.54
310	R.F.C.	R	⅞	1-15-42	100.23	100.25	.59
114	U.S.H.A.			2-1-44	102.1	102.4	.91

Figures after decimals are 32ds of a point.

F.H.L.B. Debentures and F.N.M.A. Notes

Outstanding (Millions)	Issues	Rate	Maturity	Bid	Asked	Approx. Yield
$41½	F.H.L.B.	1	7-1-39	100.6	100.9	...
25	F.H.L.B.	2	12-1-40	102.19	102.22	.36
23½	F.H.L.B.	2	4-1-43	102.24	102.28	1.24
23	F.N.M.A.	2	5-16-43	101.22	101.26	...
50	F.N.M.A.	1⅝	1944-40	100.22	100.25	.144

LONG TERM Mortgage Loans 5% INTEREST
Monthly Payments of $6.60 on each $1,000 borrowed, include interest and pay off loan in 20 years.
● Interest charged only on unpaid balance of principal.
● Amount loaned—up to 66 2-3% of appraised value.
● Valuable prepayment privileges.
Other plans of financing first mortgage loans available.
H. L. RUST COMPANY
1001 Fifteenth St. NAtional 8100

REAL ESTATE LOANS

Established 65 YEARS
Applications are invited for loans on improved real estate in Washington and the metropolitan area. No commissions or renewals. Interest only on unpaid balance of principal monthly.
★ ★ ★ ★
Many savers have accumulated substantial balances by regular additions to their share accounts with us.
Consult any of our officers for information . . . No obligation, of course.
Officers: Milton H. Prosperi, Chairman of Board; Charles Kattelmann, President; Arthur C. Baiser, Vice President; Wilfred H. Blanz, Secretary; Guy M. Neely, Treasurer
AMERICAN Building Association
300 PENNSYLVANIA AVE. S.E.
Lincoln 0130
ASSETS NOW OVER $11,000,000
Directors: John E. Mergner, Clarence E. Donohoe, Chatham M. Towers, Thomas S. Serzeon, Chas. A. Rossiter, Dr. Wm. C. Farmer, Charles M. Kindle

New York Stock Exchange Sales Yesterday

Stocks

Dow-Jones Stocks

By the United Press.

New York, April 5.

	High.	Low.	Close.	Net ch.
30 industrials	131.38	128.61	130.34	+0.54
20 rails	27.13	26.52	26.87	+0.16
15 utilities	22.62	21.88	22.38	+0.39
65 stocks	44.00	43.09	43.71	+0.26

Transactions in stocks used in averages today:

Industrials	163,800
Rails	57,400
Utilities	53,900
Total	275,100

By the Associated Press.

Total stock sales yesterday (shares), 880,300; previous day, 1,533,910; week ago, 465,280; year ago, 473,760; two years ago, 2,295,090; January 1 to date, 69,072,897; year ago, 64,983,670; two years ago, 167,281,256.

Sales. Add 00		High	Low	Close	Net Ch'ge.
A					
Adams Exp	13	7⅝	7¼	7⅛	....
Addressogr	3	20¾	20¼	20¼	— ¼
Air Reduc	14	47½	46½	46¾	+ 1⅛
Air-Way El Ap	1	⅞	⅞	⅞	....
Alaska Juneau	24	8⅛	8⅛	8⅛	....
Alleghany Corp	3	1	⅞	⅞	....
Alleghany pf xw	5	7¼	7	7	....
Alleg pf $30 ww	5	9	8⅞	8⅞	....
Alleg pf $40 ww	2	7½	7	7½	+ ⅛
Allegh-Lud Stl	17	17¼	16½	17	+ ⅛
Allen Indust	1	8	8	8	+ ⅛
Allied C & D	1	163	163	163	+ 2⅛
Allied Strs	17	7⅞	7⅝	7¾	....
Allis-Ch Mfg	24	33⅞	32¾	33⅞	+ ⅝
Alpha P Cem	1	15	15	15	+ ¼
Amerada Corp	5	57½	57	57	....
Am Bank Note	3	12¾	12⅝	12⅝	— ⅛
Am Bk N pf†	.70	57½	56½	56½	— 2½
Am Bosch	3	4⅜	4¼	4¼	— ⅛
Am Brake Shoe	6	34⅝	34	34⅛	....
Am Can	3	86	85	86	+ 1
Am Car & Fdy	9	22	20¼	22	+ 1⅝
Am Car & F pf	4	36	35¼	36	+ ½
Am Ch & Cable	13	16¼	15⅝	15⅞	— 1
Am Coal	.20	14	14	14	....
Am Com Alco	7	7⅝	7⅝	7⅝	....
Am Enc Tiling	2	3⅛	3	3⅛	+ ⅛
Am & For Pow	7	2⅝	2½	2½	....
Am & F P $6 pf	1	11½	11½	11½	....
Am F & P $7 pf	3	14⅞	14⅝	14⅝	— ⅛
Am & F P 2 pf	4	6⅛	6	6⅛	— ⅛
Am Hide & Lea	5	3½	3⅜	3⅜	+ ⅛
Am Home Pr	4	44	43⅞	44	....
Am Ice	4	1⅜	1⅜	1⅜	....
Am Ice pf	2	18	17¼	18	+ ½
Am Intern	1	4⅝	4⅝	4⅝	— ⅛
Am Loco	31	18	17¼	17½	— ¼
Am Loco pf	1	52	52	52	— ½
Am M & Fdy	1	11½	11½	11½	+ ⅛
Am Metal	11	30⅛	29½	29½	+ ¾
Am News Co†	2	24⅝	24½	24⅝	+ ⅝
Am Pow & Lt	29	4⅝	4⅜	4⅜	+ ⅛
Am P & L $6 pf	5	38¾	38	38¾	+ ⅝
Am P & L $5 pf	3	34	32¾	32¾	— 1
Am R & St S	111	12⅛	11½	11⅝	— ¼
Am Roll Mill	24	14½	14	14¼	+ ¼
Am Roll Mill pf	1	55	55	55	— ½
AmSafRaz(1.60)	1	12½	12½	12½	+ ⅜
AmSeating (½e)	1	13⅛	13⅛	13⅛	+ ⅛
AmSmt&R(½g)	32	39¾	38	39¼	+ 1
Am Snuff Co(3a)	1	62	62	62	— ⅞
Am Stl Fdrs	19	24⅛	23	24⅛	+ ⅞
Am Stores	1	9⅛	9⅛	9⅛	+ ⅛
Am Sugar pf (7)	1	81½	81½	81½	— ⅝
AmSumatTob(1a)	2	15	15	15	....
AmTel&Tel(9)	19	155⅝	153¾	155⅝	+ 1⅛
Am Tobacco (5)	2	80¼	79⅞	79⅞	+ ¼
Am Tob B (5)	3	81¾	81¼	81¾	+ ¾
Am Tob pf (6)	1	150	150	150	....
Am Type Fdrs	3	5⅛	5	5	....
Am Wat Wks	36	9⅞	9⅜	9¾	+ ⅜
Am Woolen	1	4⅛	4⅛	4⅛	....
Am Wool pf	2	30¼	30¼	30¼	— ¾
Am Zinc L & S	3	4⅞	4¾	4⅞	+ ⅛
Anaconda	91	24¾	23⅝	24½	+ ⅝
Anacon W&C	1	39	39	39	— ½
Arm Ill	12	4⅛	4	4	— ⅛
ArmstrongCork	15	38⅜	37	38⅜	+ 2⅛
Arnold Const	2	10½	10⅛	10½	+ ⅜
Artloom Corp	10	6¾	6¼	6¾	+ ½
Assd Dry Goods	9	7⅜	6⅞	7	+ ⅜
Associates Inv	2	32	31½	31½	— 1
Atch T&SF	27	28¾	27½	28⅝	+ 1
Atch T&SF pf	4	59¾	58	59¾	+ 1¾
Atl Coast Line	10	18	17½	18	+ ¾
Atl G&W In pf	1	12	12	12	....
Atl Refining	16	20¼	19½	20⅛	+ ⅝
Atlas Corp	16	7⅞	7¼	7⅞	....
Atlas Pow	1	58½	58½	58½	— 2⅛
Atlas Tack	1	5	5	5	....
Aust Nichols	1	2¼	2¼	2¼	....
AustNich pr A†	.10	25	25	25	....
Aviation Corp	58	5⅜	5⅛	5¼	— ⅛
B					
Bald Loco ct	64	11⅞	11⅜	11⅝	....
Balt & Ohio	17	5½	5¼	5½	....
Balt & Ohio pf	11	6¾	6⅜	6¾	....
Bangor&Ar pf	.10	70	70	70	+ 1½
Barber Asph	4	13¼	13⅛	13¼	....
Barker pf†	.40	26	26	26	— 3¼
Barnsdall Oil	21	14¼	13¾	14⅛	+ ¼
Bayuk Cigar	6	17¾	17⅜	17¾	+ ⅞
Belding-Hem	1	7⅜	7⅜	7⅜	+ ⅛
Bendix Aviat	64	20⅞	19½	20⅜	+ ¼
Benef Ind Ln	3	19	18⅞	18⅞	....
Benef Ind Ln pf	4	49¾	49½	49½	+ ½
Best & Co	4	48	47¼	47¼	— 1
Beth Steel	191	61	59	60⅛	+ ¼
Beth Stl 5% pf	1	16¾	16¾	16¾	— ¼
Beth Stl 7% pf	2	108	107	107	....
Bigelow-San c'h	1	17⅞	17⅞	17⅞	....
Black & Decker	4	16¼	16	16	....
Blaw-Knox	4	11¼	10¾	11¼	+ ¼
Boeing Airpl	47	22¼	21	22	+ 1
Bon Ami A†	.50	109	109	109	— ⅛
Bond Strs	2	16⅛	15⅝	16⅛	+ ⅞
Borden Co	10	18¾	18¼	18⅜	+ ½
Borg-Warner	23	23¾	23	23½	+ ⅛
Bow Roll Bear	3	24	24	24	....
Brew Corp Am	6	6⅛	6⅛	6⅛	— ⅛
Bridgept Brass	18	10¼	9⅞	10¼	+ ¼
Briggs Mfg	36	20⅞	20⅛	20⅜	— ¼
Bristol-Myers	1	43¼	43¼	43¼	— ¼
Bklyn & Qu Tr	6	1⅜	1¼	1⅜	+ ¼
Bklyn&Q Tr pf	7	7¼	6½	6½	+ ¾
Bklyn-Man Tr	9	9⅛	8¾	9⅛	+ ⅛
Bklyn Un Gas	5	15	14¾	15	+ ⅛
Brown Shoe	2	35	35	35	+ ¼
B'wick-Balke	1	10⅞	10⅞	10⅞	— ⅛
Bucyrus-Erie	19	8½	8	8½	....
Bucy-Er 7% pf	20	96½	96½	96½	+ ½
Budd Mfg	25	4¾	4⅝	4¾	....
Budd Mfg pf†	3	34½	33	34½	+ ¾
Budd Wheel	5	3⅝	3½	3½	....
Bullard Co	5	20	19¼	19¼	— ¼
Bulova Watch	2	25¾	25½	25¾	....
Burling Mills	3	13	12⅞	13	+ ¼
Burr Ad Mac	18	14¼	13¾	13¾	— ¼
Bush Terminal	1	1⅜	1⅜	1⅜	....
BushT Bl pfct	.60	8⅞	8⅛	8⅞	+ ¾
Butler Bros	2	7⅛	7⅛	7⅛	+ ⅛
Butte C & Zinc	2	3	3	3	— ⅛
Byers (AM) Co	5	8	7⅞	8	+ ⅜
Byron Jackson	4	13	13	13	+ ¼
C					
Calif Packing	1	15⅛	15⅛	15⅛	....
Callahan Z-Ld	7	1	⅞	⅞	— ⅛
Calumet &Hec	16	5⅞	5½	5⅞	+ ⅜
Campbll Wyant	5	11½	11¼	11½	+ ⅛
Can DryGAle	8	14½	14	14½	+ ½
Canad Pacific	25	4⅛	4	4	....
Carriers & Gen	1	2⅝	2⅝	2⅝	....
Case (J I) Co	8	73	72	73	+ 2½
Case(J I)pf†	.50	114	114	114	— 1
Caterpil Tract	13	44¾	42¾	43¼	+ 1
Celanese Cor	15	16¾	15⅝	16½	+ ½
Celanese pr pf	2	88⅞	88½	88½	— 2¾
Celotex Corp	17	13	12½	12⅞	+ ⅜
Cent Aguirre	4	19¾	19¾	19¾	— ¼
Cent Foundry	8	2⅞	2¾	2⅞	....
Cent R R N J	1	5	5	5	....
Century Rib M	1	4	4	4	+ ¼
Cerro de Pas	12	39½	38½	39½	+ ⅞
Certain-teed Pr	19	8¼	7¾	8¼	+ ¼
Cert-td6%pf†	.30	33	32	33	+ 1
Champ Pap & F	1	21	21	21	+ ⅛
Cha P&Fpf†	.20	102	102	102	+ ⅛
Ches & Ohio	20	32¼	32	32	— ⅛
Chi & N West	1	½	½	½	— ⅛
Chi & N West pf	6	2	1⅞	1⅞	— ⅛
Chi Grt W pf	3	2¼	2⅛	2⅛	— ⅛
Chi M St P & P	2	¼	¼	¼	— ⅛
Chi MStP&P pf	8	¾	¾	¾	....
Chi Pneu Tool	7	12½	12	12½	+ ½
Chi Rk Is & Pac	1	½	½	½	....
Chickasha C Oil	3	10½	10	10	— ¾
Childs Co	1	8	8	8	— ¼
Chrysler Corp	255	67	65⅛	65⅝	— ¼
City Ice & Fuel	4	9⅞	9¾	9⅞	+ ⅛
Clark Equip	2	18¾	18	18¾	— ⅛
ClevElIllumpf†	.20	113	113	113	— ½
Clev Graph Br	6	22¼	22	22¼	— ⅛
Climax Molyb	20	43½	42¼	43½	+ 1⅛
Cluett Peabody	7	25⅞	25¼	25⅞	+ ⅜
Coca-Cola	1	122	122	122	+ 1
Colgate-Palm-P	28	13½	12¾	13¼	— ¼
Collins & Aik	6	24⅝	24	24⅝	+ ⅞
Col & South†	1.20	4	3¾	3¾	....
Col Fuel & Iron	5	13⅞	13½	13⅞	....
Colum Br'cast A	1	15⅛	15⅛	15⅛	+ ½
Colum Br'cast B	2	15¼	15⅛	15⅛	+ ½
Colum G & El	44	6⅝	6	6⅛	— ⅛
Col G&E pf A	1	83½	83½	83½	+ 1⅜
CG&E5%pfB†	.10	80	80	80	....
Colum Pict vtc	2	9½	9½	9½	+ ¼
Colum Carbon	2	80	79½	79½	— 1½
Coml Credit	12	47⅝	46¾	47	— ½
Coml Invest Tr	10	50½	50	50½	+ ½
Coml Solvents	44	10⅞	10½	10¾	+ ⅛
Com & South	27	1⅜	1¼	1¼	— ⅛
Com & South pf	7	55	52	55	+ 3
Com Edis	29	27¼	26⅞	27¼	+ ¼
ComEd rt wi	1,097	11-64	5-32	11-64	....
Conde Nast	2	5¼	5¼	5¼	— ¼
Consolm-Nairn	5	21	20¾	21	+ ¼
Consol Aircr	16	20¾	20	20¾	+ 1¼
Consol Cigar	2	6¼	6¼	6¼	+ ¼
Con Cig pr pf†	.20	83	83	83	....
Cons Edison	72	30¼	29⅝	29⅝	— ⅛
Cons Edis pf	2	106½	106	105½	....
Consol Fm In pf	1	9	9	9	....
Cons Laund	4	6	5⅞	6	....
Consol Oil	24	8¼	7⅞	8⅛	+ ¼
Con RR Cuba pf	3	2	2	2	....
Consol Coal	1	2¾	2¾	2¾	+ ⅛
Container Corp	13	11	10⅝	10⅝	+ ⅛
Cont Bak A	8	15⅜	14⅝	15¼	+ ⅛
Cont Bak B	4	1⅛	1⅛	1⅛	— ⅛
Cont Can (½g)	19	35½	34⅞	35	....
Cont In (1.60a)	14	32	31½	31½	— ½
Cont Motors	44	2½	2	2	....
Cont Oil (¼g)	21	24¼	23½	24	— ⅛
Cont Steel	3	18¾	17⅛	18⅛	— ⅛
Corn Prod (3)	10	60	59¼	59⅞	— ½
Coty Inc	16	5⅜	5⅛	5¼	+ ¼
Crane Co	24	25	23⅜	24½	+ ¾
Cra Co cv pf (5)	3	100	99½	99½	+ ⅛
Crm of Wh (2)	2	29⅜	29	29⅜	+ ½
Crosley Corp	1	9	9	9	+ ¼
Crn Cork & S	21	24¾	24	24¾	+ ¾
Crn Ck pf xw	1	31	31	31	....
Crn Zellerbh	15	10¼	10	10¼	+ ¼
Crucl Steel	13	30⅛	29⅝	30⅛	+ ⅛
Cub-Am S pf†	.30	49	49	49	— 3
Cudahy Pack	1	12	12	12	— ¼
Curtis Pub pf	5	41	40¼	41¼	+ 1
Curtiss-Wrt	51	5⅛	5⅛	5⅛	+ ⅛
Curtiss-Wr A	31	22⅞	21⅛	22⅛	+ ¾

Sales. Add 00		High	Low	Close	Net Ch'ge.
Cutler-Ham	6	16⅛	16⅛	16⅛	— ½
D					
Deere & Co	26	18⅛	17⅝	18⅛	+ ⅝
Deere&Co pf	3	25	24¾	25	— ¼
D-Wem-Oil	1	12⅛	12⅛	12⅛	....
Del&Hudson	24	17¼	16¼	17	+ ½
D L & West	13	5	4¾	5	....
D&Rio GWpf	1	¾	¾	¾	— ⅛
Dev&Ray A†	1.20	23	22¾	22¾	— ¼
Diam Match	3	29	28¾	29	....
Diam Mat pf	3	40½	40	40	— ¼
Diam T Mot	3	6⅝	6⅝	6⅝	....
Dist Corp-Seag	5	17⅝	17	17⅝	+ ⅛
Di C-S pf ww	1	83⅝	83⅝	83⅝	+ ⅛
Doehler D Cas	19	12⅞	11⅞	12	+ 1⅛
Dome Mines	1	32⅛	32⅛	32⅛	+ ⅛
Domin Stores	2	5⅜	5⅜	5⅜	+ ⅛
Doug Airc	37	62⅞	60¼	62⅜	+ 2⅜
Dow Chem	1	111⅛	111⅛	111⅛	+ ⅛
Dunhill Int	36	12⅝	12	12¼	+ ⅛
Duplan Silk	1	10⅝	10⅝	10⅝	+ ⅛
du Pont deb	1	138	138	138	....
du Pont pf	1	119⅞	119⅞	119⅞	+ ¼
E					
East Air L	18	13⅞	13¼	13⅞	+ ⅜
East Roll Mill	2	4⅝	4½	4⅝	+ ⅛
East Kodak XR	14	149⅛	147⅛	148⅞	— ⅞
East K RtWi	227	2⅛	2	2⅛	— ⅛
Eaton Mfg	7	19⅛	19	19	— ⅛
Eitingon Schild	2	1⅞	1⅞	1⅞	+ ⅛
El&Mus Ind	4	2⅛	2⅛	2⅛	+ ⅛
El Auto Lite	43	28⅜	27½	28⅛	....
Elec Boat	14	10⅜	10	10¼	+ ¼
El Pow & Lt	51	8	7⅝	7⅞	....
El P&Lt $6 pf	4	23½	23	23½	....
El P&Lt pf	13	28	27	27½	+ ¼
El Stor Bat	1	25½	25½	25½	....
El Pas Nat G	7	31⅜	31⅜	31⅜	....
Endic-Jhn pf†	.70	105	105	105	....
Eng Pub Svc	59	9⅛	8⅞	9	+ ⅛
Eng PS$5½ pf	1	72	72	72	— 2
Eq Off Bldg	2	1¼	1¼	1¼	....
Erie R R	3	1⅛	1⅛	1⅛	....
Erie 1 pf	1	3	3	3	....
Erie 2 pf	1	1⅞	1⅞	1⅞	....
Eureka V Cl	3	4⅝	4⅝	4⅝	+ ⅛
Evans Prod	9	7⅞	7⅝	7⅞	+ ¼
Ex-Cell-O	5	16⅜	16⅛	16⅜	— ½
F					
Fairb Morse	5	29½	29	29¼	+ ¼
Fajardo Sug	1	22½	22½	22½	+ ⅛
Fed Lt & Tr	3	12	11¾	12	— 1
Fed M&Smelt	1	85	85	85	—15
Fed Mot Tr	1	3⅜	3⅜	3⅜	+ ⅛
Fed Wat Svc A	1	1	1	1	....
FidP FireIns	9	30½	30	30⅜	— ⅛
Fires T&R	12	20⅜	19¾	20⅜	— ½
Firest T&R pf	2	103⅛	103⅛	103⅛	+ ⅞
First Nat Strs	2	39½	39¼	39½	+ ¼
Flintnote	13	21	20¼	21	+ ⅞
Florsm Shoe A	1	17½	17½	17½	— ½
Follansbee Bros	2	2	2	2	....
Food Mach	2	23¼	23	23¼	+ ¼
Fd Ma pf†	.60	103¾	103½	103¾	....
Foster Wheel	4	18½	17¾	18½	+ ½
Freeport Sulph	7	21	20¼	20¼	— ⅛
G					
Gair (Robert)	.12	2⅞	2⅞	2⅞	+ ⅛
Gair (Rob) pf	1	9½	9½	9½	+ ⅜
Gamewell Co†	.30	10¼	10¼	10¼	+ ¼
Gen Am Invest	3	6½	6¼	6½	+ ¼
Gen Am Trans	5	45¼	45	45	— ¾
Gen Baking	11	9¼	9	9¼	+ ⅜
Gen Bak pf†	.10	143	143	143	— 3
Gen Bron	2	2¾	2⅜	2¾	....
Gen Cable	25	10⅞	10⅜	10⅞	+ ¼
Gen Cable A	2	20½	20¼	20¼	— ¾
Gen Cig pf†	.10	130¼	130¼	130¼	+ ¼
Gen Elec	86	35¾	34¼	35	+ ½
Gen Foods	19	40¾	40¼	40¼	— ¼
Gen G&El A	9	¾	¾	¾	— ⅛
Gen Mills	6	80	80	80	+ 2¼
Gen Mills pf†	.30	124	124	124	+ 1
Gen Motors	215	42¾	41¼	42	+ ⅜
Gen Mot pf	1	122¾	122¾	122¾	....
Gen Out Advert	1	5	5	5	....
Gen Print Ink	2	7¾	7⅝	7⅝	+ ¼
Gen Ry Signal	6	16½	16	16½	+ ½
Gen Refract	13	24½	23½	24½	....
GenStCa pf†	3.90	18⅞	18	18⅝	+ ⅝
Gen Th EqXD	3	11⅛	10¾	11⅛	+ ¾
Gen T & Rub	21	20½	19¾	20¼	+ ¼
Gillette Saf R	5	6⅜	6¼	6¼	+ ⅛
Gill Sf R pf	3	50⅛	49⅞	49⅞	....
Gimbel Bros	28	9¼	8⅞	9	— ¼
Glidden Co	7	16½	16½	16½	+ ¼
Gobel (Adolf)	2	3⅛	2⅞	3⅛	....
Goebel Brew	1	2⅛	2⅛	2⅛	+ ⅛
Goodrich (BF)	.34	17	16	16¾	+ ⅜
Good (BF) pf	5	60	58½	58½	— 4
Goodyr T&R	56	27⅜	26	26½	+ ⅛
Gdyr T&R pf	1	99½	99½	99½	....
Gotir Silk Hos	1	3½	3½	3½	....
Grahm-P Mo	16	1	⅞	⅞	....
Grby Con Min	7	6	5⅝	6	+ ½
Grand Union	2	1	1	1	— ⅜
Granite City Stl	2	12	11⅞	12	....
Grant (WT) pf	1	23⅛	23⅛	23⅛	....
Gt Nor Ir Ore ct	6	13½	13¼	13¼	+ ⅛
Gt North Ry pf	36	21	20	20⅝	+ ⅜
Gt West Sug	2	25½	25¼	25½	+ ¼
Gt West Sug pf†	2	135	135	135	— 2
Green (H L)	11	29⅝	28¼	29½	+ 1
Greyhound Corp	61	17⅞	17	17¾	+ ½
Greyhound pf	2	11⅞	11⅞	11⅞	+ ¼
Gulf Mob&North	1	3½	3½	3½	— ¼
H					
Hall (WF) Printg	8	9½	9	9½	+ ½
Hamil Wat pf†	.10	102	102	102	— ½
Han(MA)$5pf†	.20	102¼	102¼	102¼	....
Harb-Walker	7	20¼	20¼	20¼	+ ⅜
Hat Corp Am A	2	6	5⅞	6	+ ⅛
Hayes Body	2	2½	2½	2½	+ ⅛
Hazel-Atlas Gl	1	96½	96½	96½	— ⅝
Hecker Prod	9	9⅞	9⅝	9¾	+ ⅛
Helme (GW)	1	116	116	116	— 1
Helme(GW)pf†	.40	160	160	160	+ ¾
Hercules Motor	5	12	11½	11½	— ½
Hercules Powder	4	66¼	66	66¼	+ ½
Hercules P pf†	.40	130	130	130	....
Hershey Choc	1	55¼	55¼	55¼	— ¼
Holland Furn	2	38	37½	38	+ ⅝
Hollander (A)	1	8	8	8	— ⅛
Holly Sugar	2	11	10½	11	+ ½
Homestake Min	4	62½	61¾	62½	+ ¾
Houd-Hershey B	10	11⅛	10¾	11⅛	+ ⅜
Household Fin	1	64½	64½	64½	— 3
Houston Oil	2	5⅞	5⅞	5⅞	+ ¼
Howe Sound	4	46	45	46	+ 1
HudsonBayM&S	8	29½	28¾	29½	+ ⅞
Hudson Motor	10	5½	5½	5½	— ⅛
Hupp Motor	7	1¼	1⅛	1¼	+ ⅛
I					
Illinois Central	28	12⅜	11¾	12⅛	....
Ill Central LL†	.40	42½	42½	42½	....
Indust Rayon	15	20	19½	20	....
Inger Rand	1	90	90	90	+ 2½
Inland Steel	4	74½	73½	74½	+ ½
Inspirat Copper	19	11⅛	10⅞	11⅛	+ ⅛
Insuransh ct	3	4⅝	4⅝	4⅝	....
Interb Rap Trans	9	5¼	5	5	— ⅛
Interchem Corp	1	19	19	19	....
Interlake Iron	36	9⅛	9	9	— ⅛
Int Agricultural	4	1¾	1⅝	1¾	....
Int Bus Machine	2	165	164½	165	+ 4
Int Harvester	16	55	52⅜	53⅞	+ ⅜
IntHydro-Elec A	8	5	4⅞	4⅞	....
Int Mer Marine	12	3⅛	3	3	....
Int Mining	1	6⅛	6⅛	6⅛	....
Int Nick Can	55	47	46	46⅜	— ⅜
Int Pap&Pow	26	8¾	8⅜	8¾	....
IntPap&Powpf	33	34	32¼	32⅝	— ½
Int Ry Cen Am†	1	4¼	4¼	4¼	+ ¼
IntRyCenApf†	.80	47	47	47	....
Int Shoe	4	34	33½	34	+ ⅜
Int Tel & Tel	39	7	6⅝	7	+ ⅛
Int T & T for ct	9	7¼	7⅛	7⅛	....
IntDeptStrspf†	.10	79½	79½	79½	....
Intertype Corp	1	8¾	8¾	8¾	— ¼
J					
Johns-Manville	9	72⅝	71¼	72	....
Johns-Manpf†	.10	126	126	126	+ ½
Jones & L Stl pf	4	41⅛	40⅞	41⅛	+ 1⅛
K					
Kalam St & F	1	14⅝	14⅝	14⅝	— ⅜
Kan City South	1	6⅞	6⅞	6⅞	— ⅛
Kelsey-H Wh A	10	10	9½	10	+ ½
Kelsey-HayesWB	4	7	6⅝	6⅝	— ¼
Kennecott Cop	81	32¼	31¼	31⅝	....
Keystone S&W	2	10	10	10	+ ⅛
Kin(GR)$5pf†	.20	15	15	15	....
Kresge (S S)	9	22¾	22¼	22⅜	— ¼
Kresge Dept St	1	4½	4½	4½	— ½
Kroger Grocery	17	22¼	22	22⅜	— ⅛
L					
Laclede Gas	†.50	9¼	9	9¼	+ ¾
Lambert Co	3	15⅛	15	15	....
Lee Rub & Tire	15	29¾	29	29¼	+ 1
Lehigh Port C	2	18¼	18	18	— ¼
Lehigh Val Coal	1	⅜	⅜	⅜	— ⅛
Lehigh V Coal pf	1	1¾	1¾	1¾	+ ⅜
Leh Val RR	5	4	3⅞	4	+ ¼
Lehman Corp	5	22	21⅜	22	+ 1½
Lehn & Fink	2	10	10	10	....
Lib-O-Glass	13	43½	42¼	43¼	+ ½
Libby, McN & L	1	4¾	4¾	4¾	+ ⅛
Liggett & Myers	3	101½	101	101	— ¾
Liggett & My B	..	2⅜	2⅜	2⅜	— ¼
Lima Locomot	6	24¼	24	24¼	— ¼
Link Belt	1	36	36	36	....
Liquid Carbonic	1	15¾	15¾	15¾	+ ¾
Loew's Inc	20	40	38⅜	40	+ 1
Loft Inc	53	7¼	7	7¼	+ ⅛
Lone Star Cem	6	46	45¼	46	+ 1½
Long-Bell L A	4	2⅝	2⅝	2⅝	....
Loose-W Bisc	1	18½	18½	18½	+ ¼
Lorillard (P)	5	21½	21¼	21½	+ ⅛
Louisv & Nash	1	42½	42½	42½	— 1½
M					
Mack Trucks	26	23	21	22¾	+ ⅝
Macy (R H) Co	14	36¼	35½	36¼	+ ½
Manh Ry m gtd	7	6¼	5¾	6	....
Manhat Shirt	1	10½	10½	10½	— ⅜
Mara Oil Expl	3	1⅜	1¼	1⅜	+ ⅛
Marine Midl	6	4¾	4½	4¾	+ ⅛
M St R pr pf†	.70	5¾	5¼	5¼	— ¼
Marsh Field	17	11⅜	10⅝	11¼	+ ¼
Mart (GL) Co	79	33⅝	32	33½	+ 1⅛
Masonite Corp	1	42	42	42	....
Mathieson Alk	5	27	26	26¾	+ 1¼
May Dept St	5	45⅛	45	45⅛	— ⅛
Maytag Co	2	5	4¾	5	+ ⅜
M Co 1 pf†	1.40	99	97½	97½	— 1½
McCall Corp	2	12	12	12	....
McCrory Stores	31	11⅜	11	11⅜	— ⅛
McGraw Elec	5	17½	17	17	....
McIntyre Porc	8	53	53	53	— ¼
McKeesport Tin	1	11	10½	10⅞	+ ⅜
McLelan Strs	1	8	8	8	+ ¼
Mead Corp	3	9	9	9	....
Mead Cor pf†	.90	66⅛	66⅛	66⅛	....
Melville Shoe	..	48	48	48	+ ⅝
Mengel Co	3	3⅞	3⅞	3⅞	....
Meng 5% pf†	1.30	19¾	19	19¾	+ ¼
Mesta Machine	4	30⅞	30½	30⅞	+ ¾
Miami Copper	9	7¾	7½	7¾	+ ¼
Mid Cont Pet	7	13	12⅞	13	— ⅛
Midl Stl Prod	2	22½	21¾	22½	+ 1¼
Minn-Hon Reg	6	60½	58	60½	+ 3½
Minn-Moline	5	4¼	4⅛	4⅛	+ ⅛
Mission Corp	3	11	10¾	10¾	....
Mo-Kan-Tex	3	1½	1½	1½	....
Mo-Kan-Tex pf	12	5⅛	4⅞	5⅛	+ ¼
Mo Pacific pf	2	1	1	1	....
Mohawk Carpet	1	11¾	11¾	11¾	....
Monsanto Ch	4	89	88	89	+ 1
Mons Ch pf B	.20	120	120	120	....
Montgom Ward	86	47¼	45½	46½	+ ¾
Mor & Essex†	1.70	31¼	31	31¼	— ¾
Motor Products	2	12½	12⅜	12½	+ ½
Motor Wheel	2	12⅜	12¼	12¼	+ ⅛
Mueller Brass	2	19	18¾	18¾	+ ¼
Mullins Mfg B	6	5¼	5⅛	5¼	+ ¼
Mullins M pf†	.30	35½	34¼	35½	....
Murray Corp	13	5⅜	5⅛	5⅜	....
N					
Nash-Kelvinat	26	6⅜	6⅛	6⅜	+ ¼
Nat Acme	5	11⅛	11⅛	11⅛	+ ⅛
Nat Aviation	13	9⅞	9	9⅜	+ ¾

Sales. Add 00		High	Low	Close	Net Ch'ge.
Nat Biscuit	16	25⅛	25	25⅛	+ ⅜
Nat B & Sh	2	20⅛	20	20	— ¼
Nat Cash Reg	15	19⅛	18⅞	18⅞	— ¼
Nat Dairy Pr	24	14⅛	13⅞	14⅛	— ¼
Nat Dept Strs	2	5⅛	5	5⅛	+ ¼
Nat Distillers	14	25¾	24⅝	25⅜	+ ¼
Nat Gypsum	28	12	11½	12	+ ¼
Nat Lead	17	20¾	20⅛	20¾	+ ⅛
Nat Lead pf A	1	167	167	167	+ 1
Nat M & St Cas	2	17½	17	17½	+ 1⅛
Nat Pow & Lt	11	7⅝	7½	7⅝	+ ⅛
Nat Steel	7	63⅞	62⅝	63⅝	+ 1¼
Nat Supply	6	8⅝	8½	8½	+ ⅛
Nat Tea	2	2⅞	2⅞	2⅞	....
Natomas Co	2	10⅛	10⅛	10⅛	....
Neisner Bros	3	20⅛	19⅞	19⅞	....
Neisner Br pf	1	75	75	75	+ 1½
Newport Indust	8	10⅜	10⅛	10⅜	+ ⅛
N Y Air Brake	1	30½	30½	30½	....
N Y Central	134	15⅜	14⅞	15	+ ⅜
NY Chi & St L	1	14½	13½	14½	+ ½
NY C & StL pf	1	24½	23⅝	24⅝	+ 1
N Y C Omnibus	7	35½	34	35½	+ 1
N Y Dock pf†	.50	7	6⅝	7	+ ⅛
NY NH & H	1	⅜	⅜	⅜	— ⅛
NY NH & H pf	2	2⅞	2¾	2¾	— ⅛
N Y Shipbldg	14	10¼	10	10¼	+ ¼
Norf & West	1	173¼	173¼	173¼	+ 2¼
No Am Avia	80	15⅜	15	15⅜	+ ⅛
No Amer Co	55	21⅛	20⅝	21⅛	+ ¼
No Amer Co pf	3	55⅛	55⅛	55⅛	....
Nor Pac	32	9¼	8⅞	8⅞	+ ⅛
Nor Sta Pow pf	1	105	105	105	....
Norwalk T & R	3	3⅛	3⅛	3⅛	+ ¼
NorwTire&Rpf†	.10	35	35	35	+ 2⅞
O					
Ohio Oil	20	7⅛	7	7⅛	+ ⅛
OliverFarmEqu	11	18⅛	18	18⅛	+ ⅛
Omnibus Corp	11	15⅝	15⅜	15⅝	....
Oppenheim Col	4	6	5½	5¾	— ¼
Otis Elevator	10	19	18	18⅞	+ 1
OtisElevatorpf†	.10	144	144	144	+ 1
Otis Steel	13	9⅛	8⅞	9⅛	+ ⅜
Owens-IllGlass	6	57½	56	57½	+ 3
P					
Pac Am Fish	2	4⅜	4⅜	4⅜	+ ⅛
PacCoast 1 pf†	.20	12⅛	12	12	— ⅛
PacFinCorp Cal	1	10¼	10¼	10¼	— ¼
Pac Gas & Elec	6	30	29¾	29¾	— ⅛
Pac Lighting	6	44	42¾	44	+ ¼
Pac Mills	5	10½	10½	10½	....
Pac Tel&Tel†	.20	117	117	117	— 1¼
PacTel&Tel pf	.40	151	151	151	....
Pac West Oil	4	10¼	10¼	10¼	....
Packard Motor	47	3⅜	3¼	3⅜	....
Pan-AmAirways	3	12¾	12¾	12¾	....
Panhandle P&R	3	⅞	¾	⅞	+ ⅛
Param Pictures	42	8½	8	8¼	....
Para'Pictures1pf	1	87	87	87	+ 2
Parm Pict 2 pf	2	9⅛	9⅛	9⅛	....
ParkUtahConMi	10	1⅛	1⅛	1⅛	....
Parke Davis	3	39	39	39	+ ¼
Parker Rust-Pr	8	15⅛	15⅛	15⅛	+ ¼
Parmele Trans	2	2	1¾	1¾	+ ⅛
Pathe Film	7	7½	7⅛	7½	+ ¾
Patino Mines	5	9⅞	9¾	9¾	....
Penney (JC)	7	78¼	78	78	+ ¼
Penn-Dix Cem't	3	3½	3½	3½	— ⅜
Penn RR	44	18¾	18⅛	18¼	....
Peoples Gas L&C	3	34	33½	33⅝	+ 1⅜
Pere Marq pf†	.20	21½	21	21½	+ ¼
PereMarqpr pf	1.10	28	26½	27½	— ½
Petrol Corp	1	8¼	8¼	8¼	+ ⅛
Pfeiffer Brew	2	7⅛	7⅛	7⅛	— ⅛
Phelps Dodge	54	32⅜	30¾	32	+ ½
Phila Co 6% pf	1	38¼	38¼	38¼	— 1¾
PhilaRap Tr pf	.60	3⅜	3⅜	3⅜	+ ⅜
Phila Read C&I	1	¼	¼	¼	....
Philip Morris	12	92½	88½	92	+ 2½
Phillips-Jones	1	3½	3½	3½	— ½
Phillips Pet	19	35	34¼	35	+ ⅜
Pillsby Flour	1	24	24	24	— ⅛
Pitt & W Va†	.20	9	9	9	....
Pitts Coal pf	1	15½	15½	15½	— ¾
Pitt FtWaypf†	.10	173	173	173	+ 2½
Pitt Scr &Bolt	12	6¼	6⅛	6⅛	....
Pitt Steel	3	10	8⅞	10	+ 1¼
Pitt Stl pf B†	.20	25	25	25	+ 3
Pitt Stl 5%pf†	.40	15½	14½	15⅜	+ ⅞
Plymouth Oil	7	18¾	18⅜	18⅜	....
Poor & Co B	5	9⅜	9⅜	9⅜	+ ⅜
Pressed StlCar	10	8¼	7⅞	8⅛	+ ⅜
Press Stl Clpf	3	8	7⅞	8	— ¼
Procter & Gam	7	52¾	52	52¾	— ¼
Proc & G pf†	2	112⅛	112	112⅛	— ⅜
Pub Svc N J	25	33½	32½	32½	— ⅛
P S NJ 8% pf†	.70	154	153	154	+ 1
Pullman	22	26¾	25½	26¾	+ ¼
Pure Oil	28	8	7⅞	8	+ ¼
Pure Oil 5% pf	1	75½	75½	75½	+ ½
Purity Bak	10	13½	13¼	13¼	— ¼
R					
Radio Cor Am	.60	6¼	6	6¼	+ ⅛
Radio cv pf	7	57⅜	57	57	— 1
R-Keith-Orph	8	1⅞	1¾	1¾	— ⅛
RR S IllCStk†	.90	6⅝	6⅝	6⅝	— ⅜
Raybest-Man	1	16¾	16¾	16¾	+ ½
Rayonier Inc	2	9⅛	9	9	....
Read 1 pf	2	22	22	22	+ ¼
Rl Silk H pf†	.30	50	50	50	— 1
Reis (R)&Colpf	1	7	7	7	....
Reming Rand	7	12¼	11⅞	12⅛	+ ⅜
Reo Mot Car	7	1⅛	1	1⅛	+ ⅛
Repub Steel	117	16⅜	15⅝	16⅛	— ⅛
Rep Stl cv pf	1	50	50	50	— 7
Rep Stl pf A	1	47¼	47¼	47¼	— 1¼
Revere Cop&Br	3	11⅞	11½	11⅞	+ ⅛
Reynolds Met	1	9⅜	9⅜	9⅜	+ ⅜
Reynolds Sprg	1	6¼	6¼	6¼	+ ¼
Reynolds Tob B	9	38	38	38	+ ¼
Richfield Oil	4	7⅝	7¼	7⅝	+ ⅜
Roan Ant Cop	2	14	14	14	....
S					
Safeway Stores	15	32½	31¾	31¾	+ ⅛
Safe St 7% pf	.60	110	110	110	....
St Joseph Lead	22	31	30¼	30⅝	+ ⅛
St L-San Fran	1	⅜	⅜	⅜	— ⅛
St L-San Fran pf	1	1¼	1⅛	1¼	+ ⅛
Schenley Distill	6	14⅛	14	14⅛	+ ¼
Schenley Dist pf	5	71	71	71	....
Schulte Ret Strs	10	½	½	½	....
Schulte RetStrspf	3	5	4⅞	4⅞	— ⅛
Scott Paper	1	47½	47½	47½	....
Seabd Air Line	14	½	½	½	....
Seab Air Line pf	1	1½	1⅛	1½	....
Seaboard Oil	9	17⅞	17	17⅞	+ 1
Sears Roebuck	30	67	65¾	66¼	— 6
Servel Inc	13	14⅛	13¾	14⅛	+ ⅝
Sharp & Doh pf	2	45	45	45	— 5
Shattuck (F G)	3	9⅞	9⅜	9⅜	— ⅛
Sheaffer Pen†	.20	32¼	32¼	32¼	+ ⅞
Shell Union Oil	11	12⅜	11⅞	12⅜	+ ⅛
Silver KingCoalit	3	5⅜	5⅜	5⅜	+ ⅛
Simmons Co	12	22¾	22	22¾	+ ¼
Simonds S & Stl	1	19	19	19	....
Skelly Oil	4	20¼	19⅝	20¼	+ ¼
Sloss-Sheff'ld†	.50	78	75	78	— 2
Sloss-ShStlpf†	.70	104	103¼	104	+ 1½
Smith & Cor Ty	2	14	14	14	+ 1½
Snider Pack	2	13½	13⅜	13½	+ ⅛
Socony-Vacuum	71	11¾	11⅜	11⅝	— ⅛
Solvay Am pf	11	115½	114¼	115½	+ ⅞
Sou Am G & P	6	1⅞	1⅞	1⅞	....
So P Rico Sug	1	15⅜	15⅜	15⅜	+ ¼
Sou Cal Edison	4	25⅛	24⅝	25⅛	+ ⅝
South Pacific	72	13¾	13	13⅛	....
Southern Ry	.30	22	21	21	....
Southern Ry pf	30	22	22	21	....
Spalding 1 pf†	.30	48	48	48	....
Sparks Withingt	4	2¼	2	2	....
Spencer Kell	1	15½	15½	15½	+ ½
Sperry Corp	74	39⅜	37¼	39	+ 1½
Spicer Mfg pfA	.10	44½	44½	44½	+ ¼
Spiegel Inc	51	12	11¼	11¾	+ ⅜
Spiegel pf†	.80	62	62	62	....
Stand Brands	27	6⅜	6¼	6⅜	+ ⅛
Stand Brands pf	1	99¾	99¾	99¾	+ ¼
Stand Com Tob	2	1⅜	1¼	1¼	....
Std G&E $4 pf	12	6½	6¼	6½	+ ⅛
Std G&E $6 pf	1	13	13	13	+ ⅛
Std G&E $7 pf	5	17⅜	17¼	17¼	+ 1¼
Stand Oil Cal	13	26⅞	26¼	26⅞	+ ¼
Stand Oil Ind	10	25¼	25	25¼	+ ⅛
Stand Oil N J	46	46⅜	45⅝	45⅝	+ ⅛
Starrett (L S)	2	23	23	23	— 3
Sterling Prod	1	69	69	69	+ 1¾
Stewart-Warn	5	8⅞	8¼	8⅝	+ ⅜
Stokely Bros	1	4	4	4	+ ⅛
Stone&Webster	48	10⅞	10¼	10½	— ⅛
Studebaker Cor	34	7	6⅝	6⅞	....
Sun Oil	1	55	55	55	— 1
Sunshine Mng	8	8⅞	8⅜	8¾	+ ¼
Superheater	10	23	22½	23	+ ½
Superior Oil	19	2¼	2⅛	2¼	+ ⅛
Superior Steel	1	13	13	13	....
Swift & Co	3	18⅛	18	18⅛	+ ¼
Swift Intl	3	26⅜	26⅛	26⅛	+ ⅛
Syming-Gld ww	7	5⅜	5⅜	5⅜	....
Syming-Gld xw	1	4⅞	4⅞	4⅞	+ ¼
T					
Talc(J)ptcpf†	.80	37¼	37¼	37¼	....
Tenn Corp	2	4¾	4¾	4¾	+ ¼
Texas Corp	20	39⅛	38¼	38⅞	— ⅜
Texas Gulf Pr	23	4⅛	4	4⅛	....
Texas Gulf Su	10	28¼	28	28	....
Tex Pac C & O	4	8¼	7⅞	8¼	+ ⅛
Tex Pac L Trust	7	7⅛	7	7⅛	+ ⅛
Thermoid Co	5	3⅛	3	3	....
Therm Co pf†	.20	17	17	17	....
Thompson Prod	2	20⅞	20⅜	20⅜	+ 1¼
Thompson-Star	..	2⅛	2	2	— ⅛
Thompson-S pf	1	9⅛	9⅛	9⅛	+ ⅛
Tide-Wat AOil	20	12⅛	12⅛	12⅛	— ⅛
Tide-WatA Opf	1	93½	93½	93½	— ⅛
Timken-Det Axle	5	12¾	12⅜	12¾	+ ¼
Timken Roll B	4	38	37	38	+ 1
Transamerica	8	6⅛	6⅛	6⅛	— ⅛
Trans&WestAir	7	7¾	7⅜	7⅜	+ ¼
Tri-Cont Corp	7	2⅜	2⅜	2⅜	+ ⅛
Twent C-Fox F	19	20	19¼	20	+ ¼
Twin CRTpf†	1.30	21	20	21	+ ¾
Twin Coach	7	9	8¾	9	+ ¼
U					
Ulen & Co	2	2¾	2¾	2¾	....
Underwood-Ell	2	50	50	50	+ 3
Union Bag & P	15	8⅝	8	8½	+ ⅛
Union Carbide	39	73¼	71¼	72⅞	— ⅛
Union Oil Cal	9	17⅝	17⅜	17⅜	— ⅛
Union Pacific	11	93	91½	92¼	— ¾
Union Pacific pf	2	81	81	81	....
Union Tank Car	1	20½	20½	20½	— ⅛
United Air L	24	9⅞	9⅜	9¾	+ ¼
United Aircraft	73	36⅛	34½	35¾	+ ¾
United Biscuit	3	17⅞	17¼	17¼	— ¼
United Corp	46	2⅝	2½	2⅝	....
United Corp pf	13	34½	34	34⅛	+ ⅝
United Drug pf	23	6	5⅞	6	....
†Unitd Dye pf	.10	62⅝	62⅝	62⅝	+ ⅛
Unit Elec Coal	3	4⅛	4⅛	4⅛	+ ⅛
Unit Fruit	8	69⅜	68½	69⅜	+ ⅜
United Gas Im	22	11⅝	11⅛	11⅝	+ ⅛
Unit Gas Im pf	2	114	114	114	+ ¼
Unit Paperbd	6	4⅞	4⅝	4⅞	+ ¼
U S & For Sec	7	6⅝	6⅝	6⅝	+ ¼
†U S Dist pf	.20	5½	5½	5½	....
U S Freight	1	6⅞	6⅞	6⅞	— ⅛
U S Gypsum	3	83	81	83	+ 3
U S Hoff Mach	1	5	5	5	....
U S Ind Alco	23	15½	14⅝	15½	....
U S Pipe & Fdy	8	40½	39¾	40	+ ¼
U S Real & Im	7	4⅜	4⅛	4⅜	+ ⅛
U S Rubber	196	38⅝	37⅛	37½	....
U S Rub 1 pf	20	86	84	85¼	+ 1½
U S Smt R&M	3	53¼	51¼	51¼	— ½
U S Sm R&M pf	3	65	65	65	....
U S Steel	303	51¼	49⅝	50¼	+ ¼
U S Steel pf	3	113	111⅝	113	+ 1¾
U S Tobacco	1	34	34	34	....
Unit Stores A	2	1¾	1⅝	1¾	....
Univ Leaf Tob	2	72	72	72	+ 1¼
†Univ Pc 1 pf	1.10	56	52	53	— 4
V					
Van Raalte	1	27	27	27	....
Vanad Corp	18	20½	19⅜	20⅜	+ ½
Vic Chem Wk	1	19¾	19¾	19¾	+ ⅞
Va-Caro Chem	4	2⅞	2⅞	2⅞	....
Va-C Cm 6% pf	5	20	20	20	+ 1
W					
Wabash Ry	1	1⅛	1⅛	1⅛	....
Wabash pf A	1	1⅞	1⅞	1⅞	....
Walgreen Co	2	17½	17⅜	17½	— ¼

Sales. Add 00		High	Low	Close	Net Ch'ge.
Walk (H) G&W	1	42	42	42	+ 1
Walworth Co	23	5⅛	5⅛	5⅛	+ ⅛
Ward Baking B	1	2	2	2	....
Warn Bros Pic	80	5⅛	4⅞	5	+ ⅛
Warn B p pf	.10	44	44	44	+ ½
Warren Bros	8	2½	2⅜	2½	+ ⅛
Warr Br cv pf	2	10	10	10	....
Wauk Mot	7	16⅛	16⅛	16⅛	+ ⅛
Wayne Pump	3	23½	22¾	23½	+ ¾
Wess Eisenl	2	2⅛	2⅛	2⅛	....
Wess O&S	7	19	18¾	19	+ ⅛
Wess O&S pf	1	64⅞	64⅞	64⅞	— ⅛
WPE17% pf	1.60	104	102⅛	104	....
WPenP6%pf†	.30	115⅝	115⅜	115⅝	+ ½
West Aut Sup	3	23⅞	23¼	23¼	+ ⅛
West Maryl	4	2⅞	2⅞	2⅞	— ⅛
West Pacific	3	⅜	⅜	⅜	....
W Pacific pf	3	1	1	1	....
West Un Tel	18	18⅞	18⅜	18⅞	....
Westgh Air Br	12	20½	20⅛	20½	+ ¼
W El&Mfg	50	92½	89⅝	91⅝	+ ½
Westv Chlor	2	17⅛	17⅛	17⅛	— 1⅛
Wheel Steel	7	20	18⅞	20	+ 1⅛
White Mot	19	8⅜	8⅛	8⅜	+ ⅛
Wh Rk M Sp	1	4⅝	4⅝	4⅝	— ⅛
Wh Sew Mach	1	1⅜	1⅜	1⅜	....
Willys-Overld	6	2	2	2	....
Willys-Over pf	4	3⅝	3⅜	3⅜	....
Wils & Co	15	3⅝	3½	3½	— ⅛
Woolw (FW)	15	46⅛	45⅛	45⅝	....
Worth P&M	2	15	14½	15	....
Wrigley (W) jr	1	77	77	77	— ¼
Y					
Yale & Towne	1	25¼	25¼	25¼	— ¾
Yel Tr & Ch	72	14⅜	13⅝	14⅜	+ ¾
Yng Spg & W	5	12½	11⅞	12⅛	+ ⅛
Yngst Sh & T	94	37	35	36⅞	+ 1⅜
Yngst Stl Dr	16	19⅝	19	19⅝	+ ⅝
Z					
Zenith Radio	11	17⅝	17	17⅝	+ ⅜
Zonite Prod	2	2⅝	2⅝	2⅝	....

†Unit of trading ten shares.

Rates of dividends in the foregoing table are annual disbursements based on the last quarterly or semi-annual declaration. Unless otherwise noted, special or extra dividends are not included.

XD—Ex dividend. XR—Ex rights. (a) Also extra or extras. (s) Declared or paid so far this year. (f) Payable in stock. (e) Paid last year. (h) Cash or stock. (k) Accumulated dividend paid or declared this year.

Local Produce

(By the U. S. Bureau of Agricultural Economics.) (Prices paid shippers, net f. o. b. Washington.).

EGGS—Government graded and dated eggs (April 5): Whites, U. S. extras, large, 21; U. S. extras, medium, 17; U. S. standards, large, 18; U. S. standards, medium, 14; U. S. trades, 13. Nearby ungraded eggs: Current receipts, whites, 16@16½; mixed colors, 15@15½.

LIVE POULTRY—Fowl: Colored, all sizes, 17@18; No. 2, 12@13; Leghorns, 14@15; roosters, 10@12. Chickens: Virginia Rocks, broilers and fryers, all sizes, 18@19; No. 2, 12@13. Delaware Rocks and crosses: Broilers and fryers, all sizes, 18; No. 2, 13; Mixed colored fryers, 14@15. Leghorns, broilers, 2 pounds and up, 15@16; under 2 pounds, 13@14.

Fruits and Vegetables

APPLES—Bushel baskets, U. S. 1s: Maryland, Pennsylvania, Virginia and West Virginia, Yorks, 2½-inch minimum, 1.00@1.10, 2¾-inch minimum, 1.15@1.25; Winesaps, 2¼-inch minimum, 1.15@1.25, 2½-inch minimum, 1.40@1.50, 2¾-inch minimum, 1.60@1.65; Staymans, 2½-inch minimum, 1.25@1.35, 2¾-inch minimum, 1.40@1.50, 3-inch minimum, mostly around 1.50; Golden Delicious, 2½-inch minimum, 1.40@1.50, 2¾-inch minimum, 1.60@1.65; Delicious, 2½-inch minimum, 1.50@1.60, 2¾-inch minimum, 1.65@1.75; Canos, 2½-inch minimum, 90@1.00, 2¾-inch minimum, 1.00@1.15; Yellow Newtons, 2¼-inch minimum, 1.00@1.10, 2½-inch minimum, 1.35@1.40; Lowrys, 2¼-inch minimum, 90@1.00, 2½-inch minimum, 1.15@1.25, 2¾-inch minimum, 1.25@1.35. Boxes and cartons: Pennsylvania and Virginia, Paragons, fancy, 113-150, 1.40@1.50; 64-100, 1.50@1.65, C Grade, 1.15@1.25; Staymans, combination U. S. 1s and fancy, 113-150, 1.50@1.65, 64-100, 1.60@1.75, C Grade, 1.35@1.40, for all sizes; Delicious, fancy, 113-163, 1.65@1.85, 80-100, 1.85@2.00, showing decay, 1.00@1.50; Golden Delicious, fancy, 113-163, 1.65@1.75, fancy, 80-100, 2.00@2.25; Romes, fancy, 113-150, 1.50@1.65, 100 and larger, 1.75@1.85; Winesaps, fancy, 163-216, 1.50@1.60, 113-150, 1.65@1.75, 100 and larger, 1.85@2.00.

BROCCOLI—California, crates, 3.00@3.25; fair condition, 2.50@2.75.

CUCUMBERS—Florida, bushel baskets, U. S. No. 1, 3.25@3.50; culls, 2.00.

CAULIFLOWER—California, crates, 1.50.

CELERY—Florida, standard and 16-inch crates, trimmed tops, washed, all sizes, 2.75@3.50; mostly 3.25@3.35; California, ½ crates, individually washed, 3.00@3.25.

LETTUCE—Arizona, Western crates Iceberg type, 5-dozen, 3.00@3.25; Florida, Eastern crates, Big Boston type, 2-dozen, 1.50@1.75.

CABBAGE—South Carolina, 1½-bushel hampers pointed type, track receipts, packed locally, 1.60@1.75; New York, 50-lb. sacks Danish type, 40@50.

CARROTS—California, Western crates, bunched, 3.00@3.25.

ONIONS—50-lb. sacks, U. S. No. 1, yellows, Minnesota, 1.30@1.35; fair condition, 1.25; Ohio, 1.30@1.35, mostly 1.35; Sweet Spanish, 3 inches and larger; Colorado, mostly around 1.75.

SPINACH—Virginia, bushel baskets, Savoy type, 50@65.

PEAS—California, bushel hampers pole-peas, 3.00@3.25; fair condition, 2.75.

STRAWBERRIES—224 crates by truck North Carolina arrived. Florida, 36-pint crates, 11; North Carolina, 24-quart crates, fair condition, 15@20, mostly 15@16 per quart.

SWEET POTATOES—North Carolina, bushel baskets, Puerto Ricans, 90@1.00; Nancy Halls, 1.10@1.15; few best, 1.25; fair condition, 90@1.00.

TOMATOES—Florida, lug boxes, green, ripes and burning, wrapped, 6x6, 2.25@3.00; few ripes, wrapped, 3.25; 6x7, 2.25@2.50; ordinary to fair condition, 1.00@1.75; 7x7, 1.25; 10-lb. baskets, packed locally, 90@1.25.

ASPARAGUS—South Carolina, pyramid crates, dozen bunches, green and partly white, colossal, 3.00@3.75; medium size, 2.25@3.25; small size, 1.50; white, large size, 2.00@2.50; medium size, 1.50@2.00; small size, 1.25.

HANOVER SALAD—Virginia, bushel baskets, 50@65.

LANDCRESS—Nearby sections of Maryland, bushel baskets, 50.

SNAP BEANS—Florida, bushel hampers, green, flat type, 1.00@1.25; round stringless, 2.00@2.25; fair condition, 1.50.

LIMA BEANS—Florida, bushel hampers, 3.25.

EGGPLANT—Florida, 1½-bushel crates, 1.50@2.00.

SQUASH—Florida, bushel hampers, white, wrapped, 1.00@1.25; yellow, 1.50@2.25.

POTATOES—100-pound sacks, U. S. No. 1, Maine, Green Mountains, 1.90@2.00; fair condition, 1.85; Chippewas, 2.10; Pennsylvania, Green Mountains, 1.90@2.00; Idaho, Russet Burbanks, 2.00@2.15; Florida, bushel crates, Bliss Triumphs, U. S. No. 1, 2.00@2.25; 50-pound sacks, Katahdins, U. S. No. 1, 1.75@2.00.

BEETS—Texas, ½ crates, 1.50.

MUSHROOMS—Maryland and Pennsylvania, 3-pound baskets, 35@70.

GRAPEFRUIT—Florida, boxes, 1.25@1.75, as to grade and size.

ORANGES—Florida, boxes, 1.50@2.50, as to grade and size.

LEMONS—California, boxes, No. 1, 2.25@4.75; No. 2, 3.50@4.00.

PINEAPPLES—Cuba, crates, 2.50@3.00.

GRAPES—Argentine, lugs, 2.00@2.50.

HONEYDEWS—Chile, crates, 1.50@2.00.

ENDIVES—Belgium, 10-pound boxes, 2.00@2.25.

BRUSSELS SPROUTS—California, 25-pound drums, 2.75@3.00.

AVOCADOS—California, flat crates, 1.00@1.75.

RHUBARB—Michigan, 5-pound cartons, 60.

HONEY—Virginia, boxes, 2 dozen, combination, 3.00@3.50.

CHICORY—California, Western crates, 2.50.

TURNIPS—Pennsylvania, bushel baskets, topped, 50@65; North Carolina, crates, bunched, 1.50.

Quotations from other sources:

BUTTER—90 score, tub, 25; 92 score, 1-pound prints, 28; tub, 27; ¼-pound prints, 29.

MEATS—Choice beef, 19; good beef, 18; calves, 20; lambs, 18; veal, 18; pork loin, 18; smoked ham, 20; large smoked skinned ham, 22; bacon, sliced, 28; bacon, piece, 23; compound, 10; pure lard, 9.

LIVESTOCK—Pigs, 120 to 140 pounds, 5.45@6.00; light pigs, 140 to 160 pounds, 5.70@6.25; 160 pounds, 6.20@6.75; 210 to 250 pounds, 5.95@6.50; 250 to 300 pounds, 5.45@6.25; sows, 3.70@5.00; stags, 2.70 down; calves, good grade, 15.50@11.00 down; lambs, 10.00@10.50; spring lambs, 12.00.

New York Bank Stocks

New York, April 5 (AP).—(Investment Bankers Conf. Inc.).

Bank and Trust	Bid.	Asked.
Bk of AmNTS (SF) (2.40)	32¼	34¼
Bank of Man (.80a)	15¾	17¾
Bank of N Y (14)	405	415
Bankers Tr (2)	50	52
Brooklyn Tr (4)	69½	74½
Cen Han Bk & Tr (4)	88	91
Chase Nat (1.40)	29¾	31¾
Chem Bk & Tr (1.80)	44	46
Commercial (8)	167	173
Cont Bk & Tr (.80)	12¼	13¾
Corn Ex Bk & T (3)	52½	53½
Empire Tr (.60)	12¾	13¾
First Nat (Bos) (2)	39½	41½
First Natl (100)	1710	1750
Guaranty Tr (12)	248	253
Irving Tr (.60)	9½	10½
Manufacturers Tr (2)	37	39
Manufacturers Tr pf (2)	51	53
Natl City (1)	23½	25
N Y Trust (5)	99	102
Public (1½)	27½	29
Title G & T	4½	5½

Bonds

Dow-Jones Bonds

By the United Press.

New York, April 5.

40 bonds	88.76	+0.01
10 first rails	97.38	—0.12
10 second rails	48.70	+0.09
10 utilities	107.30	+0.15
10 industrials	104.66	—0.08

Total bond sales yesterday, $8,317,300; previous day, 17,052,650; week ago, $8,365,625; year ago, $6,105,200; two years ago, $12,164,000; January 1 to date, $489,188,225; year ago, $495,421,680; two years ago, $1,130,952,000.

CORPORATION BONDS

Sales in Thousands.		High	Low	Close
A				
35	Alleghany cv 5 '44	72	71½	72
25	Alleghany cv 5 '49	60¼	60	60¼
10	†Alleghany 5 '50 st	27	26⅝	27
11	Allis Chalm cv 4 '52	107¾	107½	107¾
6	Am & For P 5 2030	55	54	55
1	AmIGChemcv5½ '49	102	102	102
15	A T&T3½'43	111 27/32	111¾	111 25/32
2	Am T & T 3¼ '66	106	106	106
3	AnacondaCop4½ '50	106½	106⅛	106⅛
16	Arm Del 4 '55	99	98¾	98⅞
11	AT&SF 4 '95	107⅛	107⅛	107⅛
14	AT&SF cv 4½ '48	101⅛	101	101
14	A C Line 1st 4 '52	84	84	84
B				
13	†B & O rfg 6 '95	18¾	18½	18½
15	†B & O 5 '96 F	18	17¾	18
24	†B & O cv 4½ '60	11⅛	11	11⅛
23	B & O 1st 4 '48	51⅞	50	51⅞
3	Bell T Pa 5 '60 C	131⅛	131⅛	131⅛
81	Beth Stl 3½ '52	98¼	97¼	98¼
26	Boston & Me 5 '67	30½	30	30½
4	†Buf R&P 4½ '57	33	33	33
C				
2	Can Nat Ry 4½ '56	116	115½	116
5	Can Pac 4½ '60	86⅛	86⅛	86⅛
10	Can Pac 4 perp	74½	73	73
1	Cen Ill E&G 5 '51	103¼	103¼	103¼
4	Cen NY Pow 3¾ '62	106⅛	106⅛	106⅛
34	Cen Pac 5 '60	50½	49¼	50½
9	Cen Pac 1st 4 '49	67⅛	66½	67
3	C & O 3½ '96 D	96⅞	96¾	96⅞
21	C B & Q 3½ Ill '49	99⅞	99¼	99⅛
1	†Chi & E Ill 5 '51	14	14	14
10	†Chi Gt West 4 '59	17	16⅞	17
39	†CMSP & Pac 5 '75	7⅜	7¼	7⅜
14	†CMSP&P aj5 2000	2½	2¼	2¼
80	†Chi&NW cv 4¾ '49	3⅝	3¼	3⅝
10	†CRI & P rfg 4 '34	6	5⅝	5¾
16	Ch & W Ind 4 '52	90	88½	90
21	CCC&StL 4½ '77	51½	51¼	51½
4	Clev Un T 4½ '77C	72½	72	72
4	Col & So 4½ '80	38	38	38
23	Col G 5 '52 May	100½	99¾	100
36	Col G 5 '61	100⅜	99⅞	99⅞
3	Com Cred 3¼ '51	104	103¾	104
21	Com Cred 2¾ '42	102	102	102
1	Com Inv Tr 3½ '51	103½	103½	103½
11	Comw Ed 4 '81	107¼	106⅞	106⅞
25	Con Oil cv 3½ '51	104	103½	103½
1	Cuba No Ry 5½ '42	33	33	33
D				
31	D & H rfg 4 '43	59⅞	58	59⅞
5	Duq Lt 3½ '65	110¼	110¼	110¼
E				
13	Elec Auto L cv 4 '52	107	106⅝	107
15	†Erie rfg 5 '67	10¼	9¾	9⅞
18	†Erie rfg 5 '75	10	9¾	9⅞
F				
5	†Fla E Cst 5 '74	6¼	6¼	6¼
G				
7	Gen Mot Acc 3 '46	104	104	104
18	Gen Stl Cast 5½ '49	59	58½	59
29	Goodrich 4¼ '56	100½	100¼	100½
15	Gt Nor 4 '56 G	94	93	93
4	Gt Nor 4 '46 H	83½	83	83
H				
1	Hous OilTex5½ '40	101½	101½	101½
9	Hudson Coal 5 '62	32	31	31½
13	Hud&Man rfg 5 '57	45	44	45
3	†Hud&Man inc 5 '57	12½	12½	12½
I				
54	Ill Cen 4¾ '66	46	45	45⅞
10	IC&CSL&NO 5 '63A	49	48⅝	49
5	InterbRTr rfg 5 '66	59½	58⅞	58½
1	Interl Iron cv 4 '47	82½	82½	82½
3	†IntGtNo 1st 6 '52	11	10	11
22	IntHydEl cv 6 '44	82	81	81½
8	Int Paper 5 '47	98⅝	97½	97½
11	Int T&T 4½ '52	62	61½	61½
9	Int T&T 5 '55	65¼	65	65
K				
11	K C So 5 '50	60¼	59	60½
5	Koppers Co 4 '51	102⅝	102⅝	102⅝
L				
9	Lac Gas 5½ '53	52½	52	52
11	Liggett & M 7 '44	128⅛	128⅛	128⅛
11	Loews 3½ '46	101⅛	101	101⅛
18	Long Isl rfg 4 '49	85	84½	84¾
8	Louisia & Ark 5 '69	82	81½	81¾
10	Louis & N un 4 '40	100	100	100
5	Louis & N 3¾ 2003	79¼	79¼	79¼
M				
12	‡†MSP&SSMcn 4 '38	25½	24½	25½
18	M-K-Tex 5 '62A	25⅛	24½	25⅛
12	M-K-Tex 1st 4 '90	39½	37	38
10	†Mo Pac cv 5½ '49	2½	2⅛	2⅛
6	†Mo Pac 5 '77 F	15	15	15
12	†Mo Pac 5 '81 I	15½	15	15
12	†Mo Pac gen 4 '75	4	3¾	4
4	Mon Pow 3¾ '66	97¾	97	97
N				
10	Natl Steel 4 '65	105¾	105½	105½
15	Nat Dairy 3¾ '51ww	104	103¾	104
18	New Eng T&T5 '52	127	127	127
9	N O Pub Sv 5 '55B	104	103¾	104
20	NYC rfg 5 2013	58¾	57⅛	58½
8	N Y C cn 4 '98	62½	61½	62
11	NYC cv 3½ '52	62	61¾	62
21	NYC&HR 4½ 2013	52	51½	52
10	NYC&HR 3½ '97	79⅞	79¾	79⅞
63	†NYCh&StL 4½ '78	46½	45½	46½
11	NY Edis 3¼ '65	108¼	108	108
3	NY Edis 3¼ '66	109	109	109
2	†NYNH&H 4½ '67	12	12	12
6	NY Tel 4½ '39	102¼	102¼	102¼
2	NiagaraSh cv5½ '50	95½	95	95
3	Norf & W 4 '96	122	122	122
3	Nor Pac 6 2047	60¼	59½	60¼
13	Nor Pac 4 '97	80	79½	79½
8	Nor Pac 3 2047	44⅞	44½	44¾
O				
10	Or-WashRR&N 4 '61	105¾	105	105¾
P				
6	Pac Gas&El 3½ '66	108¾	108½	108¾
4	Para Pict 6 '55	101¾	101¼	101¼
15	PenP & Lt 4½ '81	105½	105⅜	105⅜
3	Pen RR gen 5 '68	105½	105½	105½
2	Pen RR gen 4½ '65	97⅝	97½	97½
3	Pen RR 4½ deb '70	81½	81⅜	81½
16	Pen RR 3¾ '70	87½	87	87½
22	Pen RR 3¾ '52	79	78	79
23	PhelpsDodge 3½ '52	109	108½	108½
25	Phila Co 5 '67	100⅝	100	100⅜
2	†PhReadC&I cv6 '49	3¼	3¼	3¼
7	†Ph ReadC&I 5 '73	10⅜	10⅛	10⅜
6	†‡PhilippineRy 4 '37	8⅛	8	8⅛
10	PortlGen E 4½ '60	67	65	67
81	†‡PostalTel&C 5 '53	11⅞	11⅛	11½
R				
14	Reads 4½ '97 A	74	73½	74
36	RemRand 4¼ '56	101	100¼	100⅜
S				
5	Safeway Strs 4 '47	106¼	106¼	106¼
3	†‡StLIM&S4R&G '33	54	52¾	54
5	†St LSP 4½ '78	8⅛	8⅛	8⅛
4	†St L S F 4 '50 A	8⅜	8¼	8¼
8	†Seab A L cn 6 '45	6½	6¼	6½
6	Shell Un 3½ '51	104⅜	104¼	104¼
6	Skelly Oil 4 '51	103⅜	103¼	103¼
31	Soc Vac Oil 3½ '50	106	105⅞	106
1	So Bell T&T 3¼ '62	107⅜	107⅜	107⅜
58	Sou Pac 4½ '81	45½	45	45½
21	So Pac rfg 4 '55	60½	60	60½
8	So Pac 3¾ '46	57¼	57	57¼
9	South Ry cn 5 '94	82½	82½	82½
33	South Ry gen 4 '56	50½	49½	50
3	Stand Oil N J 3 '61	104⅛	104	104⅛
15	Studebaker cv 6 '45	79½	78¼	79
T				
87	Ten El Pow 6 '47 A	99½	99¼	99½
3	Tex Corp 3½ '51	106⅜	106⅜	106⅜
1	Tex & Pac 5 '79 C	83⅜	83⅜	83⅜
26	†Third Ave aj 5 '60	8⅜	8¼	8⅜
12	TideW AssoO3½ '52	106	105⅞	106
U				
2	UnOil Cal cv 3½ '52	107	107	107
22	Un Pac 1st 4 '47	113	112⅞	112⅞
1	Un Pac 3½ '71	97	97	97
4	Unit Drug 5 '53	75	74½	75
20	US Steel 3¼ '48	105⅛	105	105
7	Utah P&L 5 '44	97	96½	96¾
15	†‡Util P&L 5 '59	68	67	68
V				
12	Virginia Ry 3¾ '66	106¾	106⅝	106⅝
W				
6	Walwrth 4 '55	58	57½	58
19	WarnerBros cv 6 '39	100⅞	100⅞	100⅞
15	Westn Md 4 '52	83⅛	82⅜	82⅞
1	†Westn Pac 1st 5 '46	16	16	16
5	Western Un 5 '51	60½	60	60
7	Wheel Stl 4½ '66A	92	92	92
Y				
4	Youngst S&T 4 '61	105	105	105
FOREIGN BONDS				
10	Argentine 4 '72 Feb	77¼	76¾	77¼
20	Argentine 4½ '71	85⅞	85⅝	85⅝
5	Australia 5 '57	99¼	99⅛	99⅛
25	Australia 4½ '56	94⅞	94¼	94⅞
1	†Austria 7 '57	11⅛	11⅛	11⅛
14	Belgium 6 '55	102¼	101¾	101¾
1	†Brazil 8 '41	22¼	22¼	22¼
22	†Brazil 6½ '26-57	17⅞	17⅞	17⅞
18	Buen A 4¼ 4¾ '77	47½	46½	47½
4	†Bulgaria 7½ '68	16⅛	16⅛	16⅛
4	Canada 4 '60	109⅞	109⅜	109¾
1	Canada 3¼ '61	103	103	103
1	Canada 2½ '44	102	102	102
5	†Chile 6 '60	14½	14¼	14½
16	†Colomb 6 '61 Oct	23¼	22¾	23¼
25	Copenhag 5 '52	83⅛	82⅝	83⅛
5	†Cuba 5½ '45	68½	68½	68½
27	Denmark 4½ '62	86⅜	85⅜	86⅜
13	†GerGov 5½ '65	18	17¾	18
2	†Ger Govt 7 '49	22½	22⅜	22½
1	†Ger Gen El 6 '48	31	31	31
12	GtConElPJap6½ '50	74	74	74
1	Ital Pub Util 7 '52	46½	46½	46½
28	Italy 7 1951	60	59½	59½
18	Japan 6½ '54	81	80	81
4	NSou Wales 5 '58	98⅝	98	98⅝
8	Norway 4¼ '65	99½	99	99
9	Norway 4 '63	98⅞	98½	98½
20	Orient Dev 5½ '58	50¾	50	50¾
10	Oslo City 4½ '55	100⅞	100	100
26	†Peru 1st 6 '60	10	10	10
13	Queensland 6 '47	104	104	104
5	†Rio de Jan 6½ '53	10⅛	9¾	9⅞
3	†Rio Gr do Sul 6 '68	11	10½	11
1	Tokyo City 5½ '61	55¼	55¼	55¼
2	Tokyo El Lt 6 '53	55¾	55⅝	55⅝
23	Uru 3¾ 4 4⅛ '79	42	41¾	42

XIN—Ex interest.
CT—Certificates.
†Selling flat on account of default.
‡Selling flat for reasons other than default.
§Matured bonds. Negotiability impaired pending investigation.

Rukeyser Says: Unions Should Give Chances To the Young

By Merryle Stanley Rukeyser,
International News Service Economic Commentator.

In The West, April 5.—In every part of the nation, a paramount problem is how, even in subnormal times, to cash in on the brains and energy of young men and women eager to make their mark.

In Utah, there is an extraordinary urge for education, and there is a widespread impression that the educational institutions are turning out graduates faster than home industry and agriculture can absorb them. Accordingly, many go out of the State either on religious missions or in search of fortune. Thus there appears to be some diversion of economic values.

In the circumstances, it is significant that the manager of the leading newspaper group in the State told me that, in spite of the eagerness of young people of Utah for jobs, he was forced by trade union red tape to fill the last 30 mechanical vacancies with men from outside the Commonwealth.

This is reported in no spirit of hostility toward unions, but rather in the hope that it will stimulate union leadership to devote more attention to providnig opportunities for young people. Furthermore, there is a definite opportunity for people to take care of their own before importing personnel from other regions. This is especially the case in Utah, which has the second largest per capita relief expense in the nation.

State Pension

The State pension adds greatly to the financial cost. Several years ago business domination of the public welfare department resulted in a rapid and drastic reduction of the number on relief from 30 per cent of the employed to less than 6 per cent. This was done by unceremoniously dumping off the rolls all the able-bodied men who seemed to have job prospects. The policy was then one of selectivity—in the thought that through examination of need, the welfare agency would be able to augment the income of deserving cases. This ran counter to the doctrine of making lateral cuts in allowances to all cases.

But the economy group ran roughshod over the vested interests of social workers and beneficiaries of doles, and made numerous enemies. They accordingly retired, and the administration was returned to those who were more politically minded. As a result, the percentage on relief has again risen sharply, and the opposing principle that cuts and increases must be horizontal, affecting all beneficiaries alike, has been written into the law. Gov. Blood has recommended repealing this provision.

Utah

The Utah incident about employment, which dramatizes the need of keeping the door of opportunity open to young people, points to the need for practical co-operation on the part of government, industry and organized labor to deal intelligently with the apprenticeship problem. In the last nine subnormal years, the country has accumulated an unfortunate deficiency in the amount of skilled labor. Competent mechanics are in undersupply, whereas there appears to be a surfeit of half-baked young theorists and visionaries.

U. S. Treasury Receipts

By the Associated Press.

The position of the Treasury April 3: Receipts, $20,438,315.05; expenditures, $49,405,631.77; net balance, $3,352,144,459.90, including $2,394,866,320.33 working balance; customs receipts for the month, $2,014,703.77.

Receipts for the fiscal year (since July 1), $4,418,158,145.86; expenditures, $6,891,810,469.74, including $2,356,323,017.26 of emergency expenditures; excess of expenditures, $2,473,632,323.88; gross debt, $40,040,577,370.27, an increase of $2,844,145.86 above the previous day; gold assets, $15,259,861,145.03.

Curb Bonds

Total bond sales yesterday, $1,500,000; year ago, $1,111,000.

DOMESTIC BONDS

Sales in thousands.		High	Low	Close
A				
3	Ala Pow 5 '51	104½	104½	104½
7	Ala Pow 4½ '67	93½	93¼	93¼
4	Am G&E 5 2028	108⅛	108	108
26	Am P&L 6 2016	87	86⅛	87
12	Ark P&L 5 '56	103¾	103½	103¾
23	As Elec 4½ '53	52	50	52
1	As G & E 5 '50	41	41	41
8	As G & E 5 '68	38⅝	38	38⅝
8	As G & E 4½ '49	36⅝	35¾	36¾
B				
7	†Baldw L 6 '50	95	94½	95
51	Birm El 4½ '68	94½	94½	94½
C				
41	Caro P & L 5 '56	104	103⅝	103⅞
10	Cen P & L 5 '56	100¾	100	100⅝
16	Cen St El 5½ '54	39	37¾	38⅝
11	Cen St El 5 '48	39	38¼	39
9	Cities Ser 5 '58	71⅜	70⅝	71⅜
90	Cities Ser 5 '50	72¾	71¼	72
6	Cit S P&L 5½ '49	80	79¼	80
57	Cit S Pow 5½ '52	80½	78¾	80
29	Cont G&E 5 '58 A	85½	84½	85
E				
19	†East G&F 4 '56 A	59½	59⅛	59½
14	Elec P&L 5 2030	71	70½	71
F				
64	Fla P&L 5 '54	95¾	95¼	95¼
G				
9	Gary E&G 5 '44 st	98¼	98	98¼
4	Gatin P 5 '56	104	104	104
66	Geo Pow 5 '67	101½	100½	101
I				
7	Ill Pow & L 5 '56C	97¼	96⅛	96¾
6	Ind Svc 5 '50	58¼	57½	57½
4	Inters Pow 6 '52	43	43	43
5	Inters Pow 5 '57	60	60	60
2	It Sup Pw 6 '63 A	35⅛	35⅛	35⅛
J				
14	Jer CenP&L4½ '61C	106⅝	106¼	106⅝
K				
1	Ky Util 5 '61 H	92½	92½	92½
L				
2	Lehigh PS 6 2026A	109	109	109
19	Lou P&L 5 '57	106½	106¼	106½
M				
17	Milw G Lt 4½ '67	98¼	98	98¼
6	Minn P&L 4½ '78	99¾	99½	99½
2	Miss Pow 5 '55	88	88	88
N				
1	Nat P&L 5 2030 B	95¼	95¼	95¼
15	Nevada Cal E 5 '56	81	80¼	80¾
21	N Eng G&E 5 '50	65	65	65
13	N EngG&E 5 '47	65½	65	65½
3	N Eng Pow 5½ '54	92½	92¼	92½
13	N Eng Pow 5 '48	90	89½	90
25	NY Pow&Lt4½ '67	107¼	107⅛	107¼
14	NYSt E&G 4½ '80	102	101⅝	101⅝
O				
5	†Okla Nat Gas 5 '46	100	100	100
P				
34	Pac P&L 5 '55	82¼	81⅝	82¼
22	Pen CenP&L 4½ '77	94⅝	94	94¼
7	Pen El 4 '71 F	100½	100	100
46	Pug Sd P&L 5½ '49	85	84	84½
S				
20	S E P&L 6 2025 A	101¼	101	101
9	Stand G&E 6 '51	61⅞	60	61⅞
2	Stand G&E 6 '66	60	60	60
12	Stand P&L 6 '57	60	58¾	60
T				
2	Tex El S 5 '60	99¼	98⅛	98⅛
11	Tex P&L 5 '56	105½	105	105
25	Twin CRT 5½ '52 A	58	57½	57½
U				
16	UnitL & RY 5½ '52	82¾	82	82
W				
4	WestNewspUn 6 '44	50	50	50
6	West Tex Ut 5 '57A	101¼	101	101
1	†Wisc P&L 4 '66 A	103½	103½	103½
FOREIGN BONDS				
1	†Cuba Tel 7½ '41 A	107⅜	107⅜	107⅜
1	Isarco Hyd El 7 '52	47	47	47
2	†Rio de Jan 6½ '59	11⅜	11⅜	11⅜
8	Terni Elec 6½ '53	45	44	45

†Bonds so marked are fully listed on the Curb Exchange. All others are dealt on an unlisted trading basis.
§Matured bonds. Negotiability impaired pending investigation.
(ur) Under rule. (ww) With warrants. (xw) Without warrants. (war) Warrants.

New York Curb Stocks

By the Associated Press.

Total stock sales yesterday, 131,000 shares; year ago, 94,385 shares.

Sales in hundreds.		High	Low	Close
A				
2	Ainsworth	6¾	6⅛	6⅛
2	†Air Assos (½)	8	7¾	8
1	†Air Investors	1⅝	1⅝	1⅝
1.50	Ala Pow $7 pf (7)	82⅝	82	82
6	Alum Co Am	99¼	98½	98½
3	Alum Goods (.20g)	15⅝	15¼	15¼
4.30	Alum Ltd (¼a)	113½	112½	112½
1	†Am Airlines	20	20	20
7	†Am Box Board	6⅞	6⅛	6⅞
17	Am Cyan B (.60)	20⅞	20⅛	20⅝
1	Am & Fgn P war	[illegible]	[illegible]	[illegible]
14	Am Gas & El (1.60)	34⅝	33¼	34⅝
1	Am Hard Rub	7	7	7
1	Am Laun Mch (.80)	16½	16⅛	16⅛
1	Am Light & T (1.20)	14½	14½	14⅞
1	Am Lt & T pf (1½)	27⅛	27⅛	27⅛
7	†Am Maracaibo	⅞	¾	¾
3	†Am Republics	6⅜	6⅛	6⅜
1	†Am Seal-Kp (.12g)	5⅞	5⅝	5⅝
15	Am Superpow	⅝	⅝	⅝
5	Am Superpow pf	16¼	15½	16⅝
1	Apex Elec Mfg	11½	11½	11½
1.20	Appal El P pf (7)	111¼	111	111
1	Ark Nat Gas	2⅛	2⅛	2⅛
4	Ark Nat Gas A	2⅜	2⅜	2⅜
3	Ark Nat Gas pf	6	5¾	5⅞
1	†Art Met Wks (.80)	6⅛	6⅛	6⅛
6	†Asso G & El A	¾	⅝	⅝
2	Asso G & El pf	7⅜	7¼	7⅜
1	Asso G & L war	1-64	1-64	1-64
1	Atl Cst Fish	2⅞	2⅞	2⅞
5	†Atlas Corp war	¾	¾	¾
1	Atlas Ply	13⅝	13⅝	13⅝
5	†Austin Silver M	⅛	⅛	⅛
7	†Automat Prod	2¼	2	2¼
4	†Auto V Mach (½)	7	7	7
11	†Avation & Tran	2⅝	2⅝	2⅝
B				
3	Babcock & Wil	18⅛	17½	18
13	†Baldwin Loco war	5⅛	5	5⅛
4	†Bardst'n Dis	1	1	1
5	†Barnum Sta Stl	⅝	⅝	⅝
5	†Bath Iron Wks	5	4⅞	5
5	†Beech Airc	8½	7⅝	8½
4	†Bell Airc	24¼	22½	24¼
7	†Bellanca Airc	7⅝	6⅞	7⅝
1	†Berk & Gay Furn	½	½	½
5	Bliss (E W)	10¾	10¼	10⅝
2	†Blue Rid cv pf (3h)	37	37	37
2	Bowm-Bilt H	1⅝	1½	1⅝
1	Braz Tr L&P	10½	10⅛	10½
4	†Breeze Corp	7⅜	7¼	7¼
12	†Brewst Aero (.10g)	8½	8⅛	8½
8	†Bridgpt Mach	4	3⅝	3¾
1	Brill A	2⅝	2⅜	2⅝
1	Brill B	1¼	1⅛	1¼
3	Brown Co pf	9½	9	9½
3	†Brown Rubber	3¼	3	3¼
3	Buf N&EP pf (1.60)	20½	20⅜	20⅜
1	Buf N&EP 1 pf (5)	106	106	106
2	†Burry Biscuit	1⅝	1⅝	1⅝
C				
1	†Cab El Prod vtc	⅞	⅞	⅞
6	Carib Syn	1	1	1
2	†Carnegie Met	⅝	⅝	⅝
11	Carrier Corp	12⅛	12	12¼
1	†Casco Prod (1g)	11	11	11
3	†Catalin Am	3	3	3
1.50	Celanese ptc pf (7a)	84	83	83¾
1	Chi Flex Shaft (5a)	66	66	66
11	Cities Service	6⅛	6⅛	6⅛
24	Cit Svc pf	53¾	51½	53¾
1	City Auto Stps	4¾	4¾	4¾
5	Claude Neon Lts	⅞	¾	¾
1	†Cleve Tract	4½	4½	4½
5	Club Al Uten	2⅝	2½	2⅝
1	†Colon Develop	2⅜	2⅜	2⅜
4	†Colo Fuel & I war	4⅜	4⅜	4⅜
2	Colts P F Arms (2)	72	71½	72
1	Colum O & G (.15e)	2⅞	2⅞	2⅞
2	†CompoSh M vtc(1)	14½	14¼	14¼
1	†Cons Biscuit (.15g)	6	6	6
16	Cons Copperm(.15g)	6⅛	6	6
2	†Cons G&EBal(3.60)	73¾	72¾	73¾
1.70	†ConsG&EB pfA(5)	114¼	113¾	114
7	Cons Stl Corp	3⅞	3⅝	3⅝
2	Cont Roll & Stl	5⅞	5⅜	5¾
1	†Cooper-Bess	5½	5⅛	5⅛
1	†Copperw'd St(.20g)	11	11	11
2	†Cosden Petro	⅝	⅝	⅝
18	Creole Pet (½a)	20	19	20
3	Crocker-Wh El M	5	4⅞	4⅞
4	†Croft Brewing	⅛	⅛	⅛
1	†Crown Drug	1⅛	1⅛	1⅛
1	†Cuneo Press (3a)	49¼	49¼	49¼
7	†Dayton Rubber	12½	12	12½
2	†Decca Rec (.30g)	5⅞	5⅞	5⅞
1	†Derby Oil	1¾	1¾	1¾
2	Det Gray Ir (.04a)	1¼	1¼	1¼
1	†Det Paper Prod	1¼	1¼	1¼
4	Dist Co Ltd (.245g)	20¾	20¾	20¾
1	†Dobeckmun	7¾	7¾	7¾
1	Duval Tex Sul	5	5	5
E				
11	Eagle Pich Lt	9	8⅝	8½
1	East G & F 6 pf	9	9	9
1	East Sta Corp	¾	¾	¾
2	†Edis Br Strs (1)	15½	15½	15½
2	†Eisler Elec	1⅝	1⅝	1⅝
116	El Bond & Share	8⅝	8	8
3	El Pow As A	3¼	3¼	3¼
1	Emsco D & Eq	6¾	6¾	6¾
5	†Equity Corp	½	½	½
5	†Esquire-Cor (1.20)	6¼	5⅝	6¼
F				
5	†Fairchild Avia	10⅝	10½	10⅝
12	Fisk Rubber	9¼	9	9¼
3	Ford M Can A (1)	18¾	18½	18¾
1	Ford M Fran	1⅜	1⅜	1⅜
1	Ford Mot Ltd (.17e)	4¼	4¼	4¼
1	†Fox(P)Brew (1a)	14	14	14
G				
2	†Gen Tel	15	15	15
2	Glen Alden Coal	4	4	4
5	Gorh Mfg vtc (1¼g)	18¼	18	18
2	Gray Mfg	9⅛	9	9⅛
2	†Grum Aircr E	15¾	15½	15¾
14	Gulf Oil (1)	34½	33½	34½
H				
2	Hall Lamp	2¼	2⅛	2¼
1	†Harv Brew	1⅛	⅛	1⅛
1	†Hat CorAmB (.20g)	5⅞	5⅞	5⅞
4	†Hazeltine (3)	30	29½	29½
1	†Hecla Min (.10g)	7¼	7½	7½
3	†Helena Rubin	3¾	3¾	3¾
1	†Hoe (R)&Co A	4¾	4¾	4¾
2	Hol Gold (.65a)XD	14	14	14
6	Humble Oil (⅝g)	56¼	56	56
5	†Hummel-Ross F	3½	3½	3½
8	†Huyler's Del	¼	¼	¼
3	†Hygrade Fd	1⅛	1⅛	1⅛
I				
1	†Ill Iowa Pow	3	3	3
1	†Ill IowaPw div ct	4	4	4
2	†Ill Iowa Pw pf	16⅛	16	16
2	Im Oil Ltd (½a)	16	15⅞	15⅞
1	Im Oil Ltd reg (½a)	16⅛	16⅛	16⅛
2.50	Ins Co N Am (2a)	64	63¾	63¾
2	Int Hyd-El pf	15	14¾	14¾
4	†Int Indust	2⅜	2⅛	2⅜
9	†Int Pap&Pw war	2⅛	2	2⅛
2	Inter Pet (1½a)	25⅝	25⅝	25⅝
1	†Inter Util A	8	8	8
3	Invest Roy (.06)	⅝	⅝	⅝
4	†Irving Air Ch (1)	16¼	16	16
1	†Ital Superpow A	¼	¼	¼
J				
3	†Jacobs (FL)	3⅜	3¼	3⅜
1	†Jeannette Gla	1½	1⅛	1½
2.25	Jer CP&L5½pf(5½)	79¾	79	79¾
6	Jones & Lau Stl	20⅜	19⅞	20⅜
K				
1	†Ken-Rad T&LA	7⅛	7⅛	7⅛
3	†Kingston Prod	1⅛	1⅛	1⅛
1	†Kirby Pet	2⅜	2⅜	2⅜
1	†Knott Corp (.10g)	10¼	10¼	10¼
L				
1	Lake Shore M (4)	38	38	38
2	Lakey Fdy & M	2⅝	2⅝	2⅝
1	†Le Tourneau (¼g)	24	24	24
4	Lehigh C&N	2¾	2⅝	2¾
5	†Leonard Oil Dev	⅛	⅛	⅛
3	†Lion Oil (1)	15½	15	15½
71	†Lockheed Airc	26⅝	24⅞	26⅝
2	Long Is Ltg	1⅛	1⅛	1⅛
6	†Louis L & E (.40)	6	5⅞	5⅞
3	†Lucky Tiger	½	½	½
M				
2	†Mangel Strs	1⅛	1½	1½
2	Mapes Cons (2)	20	19½	19½
1	Margay Oil(1)	16	16	16
1	Massey-Harris	4⅜	4⅜	4⅜
3	†McCord Rad B	1½	1½	1½
5	McWill Dredg	10⅝	10½	10½
1	Mesabi Iron	⅝	⅝	⅝
23	†Mich Bumper	⅜	⅜	⅜
1	MidStPetA vtc(.62g)	3⅝	3⅜	3⅜
1	Mid StPetBvtc(.10g)	¾	¾	¾
1	†Mid West Corp	6⅛	6⅛	6⅛
1	†Mid-West Abr	1	1	1
2.50	Minn Min & M	44½	44½	44½
2	†Mock J Voeh (¼g)	12	12	12
1	†Monogram Pict	2	2	2
15	†Mount City Cop	4⅜	4	4⅛
2	Mount Prod (.60)	5	5	5
2	†MuskegPRing(.35g)	11¼	11¼	11¼
N				
1	†Nat Bellas Hess	⅝	⅝	⅝
2	†Nat Cont (.075g)	5⅝	5⅝	5⅝
3	Nat Fuel G (1)	11⅝	11⅝	11⅝
1.50	Nat P&L pf (6)	75	75	75
2	Nat Sug Ref (½g)	10⅞	10¾	10¾
1	Nat Tun & Mines	1⅜	1⅜	1⅜
2	†Nat Un Rad	[illegible]	[illegible]	[illegible]
1	†Nehi Corp (1g)	42½	42½	42½
1	†New Idea Inc (.60)	10⅝	10⅝	10⅝
6.50	N J Zinc (½g)	50	50	50
3	†Newmont Min(½g)	63⅛	63	63
19	†Niag Hud Pow	6⅞	6⅝	6⅝
1	†Niag Hud B war	1½	1½	1½
5	Niles-Bem-P (½g)	49¾	47	49
2	†Noma Elec	4⅜	4⅜	4⅜
2	Nor Sta Pw A	7¾	7⅝	7¾
1	†Novadel-Ag (2)	27	27	27
O				
4	†Okla Nat Gas	10⅝	10⅝	10⅝
2	†Overseas Sec	3⅜	3⅜	3⅜
P				
2	Pac G&E 6 pf (1½)	32⅝	32⅝	32⅝
1	†Pac Pub Svc (.10g)	5⅝	5⅝	5⅝
19	†Pantepec Oil Ven	5	4⅞	4⅞
1	Pennroad	1½	1½	1½
1.75	Pa P&L$7 pf (7)	100¾	100	100
1	†Pharis T&R (.30g)	7¼	7¼	7¼
1	Phila El Pow pf (2)	30	30	30
2	†Phoenix Sec	3⅜	3⅜	3⅜
2	Pitney-Bowes (.40)	6⅛	6⅛	6⅛
.20	PittsM.akeE (1¾e)	52	52	52
1	†Pitts Forg	8½	8⅛	8½
2	Pitts Pl Gl (¾g)	95	95	95
2	†Potrero Sug	⅜	⅜	⅜
3	Powd & Alex (.10g)	3⅜	3⅜	3⅜
1	Pressed Met	7	7	7
2.50	PugSd P&L $6 pf	18½	18¼	18½
R				
2	Raym Conc (1)	14¼	14	14¼
2	†Red Bank Oil	2⅛	2⅛	2⅛
1	†Reed R B (1a)	28	28	28
1	Richmond Rad	2⅛	2⅛	2⅛
2	Rome Cable	9⅝	9⅝	9⅝
1	†Roosevelt Fd	1½	1½	1½
1	†Root Pet	1⅞	1⅞	1⅞
3.50	†Royal Typw (1½g)	50	49	50
2	†Rustless I&S	8¼	8¼	8¼
1	Ryan Cons Pet	2⅜	2⅜	2⅜
S				
14	St Regis Pap	2⅛	2⅛	2⅛
4	†Salt Dome Oil	11⅛	11	11⅛
3	Scovill Mfg (.15g)	21⅛	21	21⅛
3	†Scullin Stl	7	6⅞	6⅞
1	†Scull Stl war	⅝	⅝	⅝
8	Seval Lock & H	⅛	⅛	⅛
4	Seiberling Rub	7	6⅞	7
3	†Selected Indus	11	11	11
1	Sel Ind pr (5½)	58	58	58
1	†Sentry S Con	⅛	⅛	⅛
4	†Seversky Airc	3⅛	3⅛	3⅛
5	†Shat-Denn (¼g)	6⅛	6⅛	6⅛
1	Sherwin-Wms (½g)	89⅝	89⅝	89⅝
1	†Silex (1a)	11⅛	11¼	11⅛
2	†Simmons Har&Pt	2	2	2
1	Singer Ltd (.388e)	4⅛	4⅛	4⅛
5	†Sonotone	1⅛	1⅛	1⅛
1	†Stand Cap&S (1.60)	16	16	16
1	†Stand Dredg	1⅛	1⅛	1⅛
1	†St Oil Ky (1)	18	18	18
1	†St Oil Neb	6⅛	6⅛	6⅛
1	†St Oil Ohio (1)	18⅛	18⅛	18⅛
7	St Pow&Lt	¾	¾	¾
1	St Pow&L B	⅝	⅝	⅝
2	†Stand Prod	7½	7⅛	7½
2	†Starrett Corp vtc	2⅜	2⅜	2⅜
4	†Sterchi Br Strs	3⅜	3	3
1	†Steri Alum Prod	4⅞	4⅞	4⅞
1	†Sterling Inc (.20)	3	3	3
4	†Sunray Oil (.05g)	2	2	2
3	†Superior Oil Cal	37¾	36¼	37¾
T				
1	Taggart	3⅛	3⅛	3⅛
2	†Taylor (K) Dist	⅝	⅝	⅝
21	Technicolor	16⅛	15⅝	16⅛
2.25	TennEP 7% pf (7)	96	95	96
1	†Texon Oil & L	3⅛	3⅛	3⅛
2	Thew Shovel	11	10⅛	10½
1	Tob Prod Exp(.35e)	4⅛	4⅛	4⅛
10	Tubize Chat	9¼	9	9¼
2	†Tung-Sol Lamp	2⅝	2½	2½
U				
4	Union G Can (.80)	12½	12	12½
23	†UnCig-Wh Strs	2⅛	2	2⅛
15	Unit Gas	½	½	½
7	Unit Gas war	⅛	⅛	⅛
5	Unit Lt & Pow A	1⅛	1⅛	1⅛
1	Unit Lt&Pow B	1⅛	1⅛	1⅛
8	Unit Lt & P pf	24⅛	23½	24⅛
10	†Unit Shipyds A	10¼	10⅛	10¼
33	†Unit Shipyds B	1½	1⅜	1½
1.30	Unit Sh M pf (1½)	43⅛	43¼	43⅛
1	†Unit Specialts	3⅛	3⅛	3⅛
1	†US&I Sec pf(¾k)	52	52	52
1	U S Foil B	3⅜	3¼	3⅜
1	U S Radiator	2⅞	2⅞	2⅞
2	†Unit Wall Pap	2	2	2
1	Univ Insur (1)	12½	12¼	12½
1	†Univ Pict	6½	6½	6½
1	Utah-Idaho Sug	⅝	⅝	⅝
V				
3	†VanNorm MT(.40s)	21	21	21
W				
2	Wagner Bak vtc	6⅛	6⅛	6⅛
1	†Wayne Knit M	10⅜	10⅜	10⅜
2	†Weisb B-BR(.10g)	4⅜	4⅜	4⅜
2	†Wellington Oil	3	3	3
1	West Tab & Sta	10¼	10¼	10¼
1	†Williams (RC)	5	5	5
1	†Wilson-Jones (¾g)	8	8	8
2	Wright Harg (.40a)	8⅛	8	8⅛

†Stock so marked are fully listed on the Curb Exchange. All others are dealt on an unlisted trading basis.

Rates of dividends in the foregoing table are annual disbursements based on the last quarterly or semiannual declaration. Unless otherwise noted, special or extra dividends are not included.

XD—Ex dividend. XR—Ex rights. (a) Also extra or extras. (g) Declared or paid so far this year. (f) Payable in stock. (e) Paid last year. (h) Cash or stock. (k) Accumulated dividend paid or declared this year. (ur) Under rule. (ww) With warrants (xw) Without warrants. (war) Warrants.

Foreign Markets

By the Associated Press.

London, April 5.—Continental buying of diamond, oil and mining shares steadied the stock market in late dealings today. Volume of trading was again restricted by political uncertainties and Easter holiday considerations. The industrial and trans-atlantic groups held steady and despite good traffic returns, the rails closed quiet. European bonds finished weak, especially German issues.

Paris—The bourse closed heavy and generally lower today. Rentes were about unchanged and Royal Dutch and Bank of France finished a shade lower. Suez Canal declined more than 100 francs.

Liverpool—Liquidation in cotton futures combined with Bombay selling, caused declines of 4 to 7 points today. Support was limited to trade buying and covering. Trading in wheat futures was erratic today. Early covering gave the market strength but near the close prices receded to finals levels unchanged to ¼d lower. Heavy profit taking was encountered as North American markets failed to follow the initial advance.

Once you have decided on your dream-home's location, come talk with us about the necessary building funds. Investigate our home loan plan, with terms as low as $6.67 per month per thousand.

INTEREST RATES
5%—5½%—6%

Prudential Building Association
1331 G ST., N.W.
DI-6270 SUITE 304-5-6

REAL ESTATE LOANS
On Improved Property
• • •
ATTRACTIVE INTEREST RATES
• • •
Monthly Payment Loans or Straight Three Year Loans
Consult Real Estate Department

AMERICAN SECURITY & TRUST COMPANY
MAIN OFFICE: Fifteenth St. and Pennsylvania Ave.
BRANCH OFFICES: 7th and Massachusetts Ave., N. W. Eighth and H Streets, N. E. Seventh and E Sts., S. W. 1140 Fifteenth St., N. W.

Fairfax Gets New Highway Instructions

Supervisors Told State Will Take Only 1% of Secondary Roads

FAIRFAX BUREAU OF THE POST,
P. O. BOX 245, Fairfax, Va.
Phone Falls Church 2080-M.

The board of supervisors of Fairfax County yesterday was notified by the State highway commission of the change in the policy in regard to additions to the secondary highway system.

Under the new policy the State will only take into the secondary system 1 per cent of the total secondary road mileage in the county each year which will amount to 5.5 miles. Where a secondary road is abandoned the county will be credited with such mileage which will be added to the 1 per cent during the year the road is abandoned.

The State also will add to the secondary system another 1 per cent provided the roads to be added shall be graded to a suitable width, satisfactory drainage structure installed and the road graveled to take a bituminous surface treatment. All such roads must be approved by the State highway engineer and must have a minimum right-of-way width of 30 feet. This change will affect streets in subdivisions favorably, it was stated.

Effective July 1

All changes, according to C. S. Mullen, State engineer, will become effective on July 1 and all requests for improvements or additions must be sent to the commission between May 1 and 10 with the approval of the district highway engineer.

The board granted permits to five persons under the recent amended county commercial hog-farm ordinance. Those receiving permits were Ethel M. Ulfelder, for a farm in Providence District; A. M. Hawkins, for a farm in Mount Vernon District; David O'Roark, for a farm in Providence District; Vernon M. Lynch, for a farm in Falls Church District, and Jordan Brothers & Craum, for the Munson farm in Lee District.

Pageant to Be Given

Fairfax.—A pageant, "Beneath the Cross of Jesus," will be presented at 8 o'clock tonight in the Fairfax Methodist Church. The cast includes Mary Lee Wiley, Helen Carr, Ethel Fox, Virginia Lee Whalen, Gladys Sisson and Betty Mickelson, Dr. Fred M. Everly, D. M. Pitcher, Barron Smith and Emory Chesley. Following the pageant the sacrament of the Lord's Supper will be administered.

Sacrament Service

Vienna—The sacrament of Holy Communion and baptism will be administered at 8 o'clock tonight in the Vienna Methodist Episcopal Church by the Rev. Lowell M. Atkinson, pastor of the Vienna Oakton charge.

P.-T. A. Elects Walters

Franconia. — James Walters has been elected president of the Franconia Parent-Teacher Association. A. Booth was named vice president; Mrs. Guy Gilkerson, secretary, and Mrs. David A. Scott, treasurer. Members of the association voted to affiliate with the State Parent-Teacher Association.

War Mothers Elect

Falls Church.—Mrs. Edward T. Fenwick has been re-elected president of Piedmont Chapter, American War Mothers. She will be assisted by Mrs. T. W. Byrnes as first vice president; Mrs. T. T. Taylor, second vice president; Mrs. George N. Lester, treasurer and recording secretary; Mrs. Samuel H. Styles, corresponding secretary; Mrs. C. N. McGroarty, chaplain; Mrs. J. W. Garner, historian. Guests at the meeting included the national president, Mrs. Irving Fairweather; the national corresponding secretary, Mrs. Elizabeth Waters, and former national custodian of records, E. C. Wagoner.

Church Business Meeting

Falls Church. — The Christian Science Church will hold its annual business meeting Friday night for the election of officers and triennial election of readers.

Mrs. Irons Elected Head Of Martinsburg Club

Special Dispatch to The Post.

Martinsburg, W. Va., April 5.—Mrs. A. C. Irons was elected president of the Martinsburg Woman's Club at the annual business session last night, succeeding Miss Mary Ella McDonald who has served a two-year term.

Elected with Mrs. Irons were Mrs. Martin Rohrback, first vice-president; Mrs. Decatur H. Rodgers second vice-president; Miss Della Dunn, recording secretary; Miss Mary Mildred Weadon corresponding secretary; Mrs. G. J. E. Sponseller, treasurer; Mrs. O. L. Snyder, historian.

Va. Man, 65, Falls Dead In Rail Waiting Room

Charlottesville, Va., April 5.—Stricken with a heart attack while seated in the waiting room at Union Station, Clifford T. Ham, 65, of Clifton Forge, retired Chesapeake & Ohio machinist, expired yesterday before medical aid could be summoned.

Mr. Ham, who had spent the week-end here with relatives, was returning to Staunton, where he had made his home for the past 18 months with his son, O. C. Ham.

Fall at Frederick Fatal to Bridge Worker

Special Dispatch to The Post.

Frederick, Md., April 5.—Samuel Floyd, 35, structural steel worker, of Philadelphia, died at the Frederick City Hospital tonight of injuries received a few hours earlier when he fell 25 feet off a railroad trestle while unloading a car of steel at a Union Bridge cement plant. Death was due to a fracture of the skull.

Elks Seat Officers

Frederick, Mr., April 5—Manuel M. Weinberg was installed last night as exalted ruler of Frederick Lodge No. 684, B. P. O. Elks, succeeding Clarence C. Carty. Other officers are Patrick M. Schnauffer, esteemed leading knight; Emmert R. Bowlus, esteemed loyal knight; John Miller, esteemed lecturing knight; Benjamin L. Shuff, secretary; Russel Zimmerman, treasurer.

Poet Pleads That Fathers Get Credit, Too, on Mothers' Day

Proposes Single Day Dedicated To Both Parents

Post Staff Photo.
MRS. GERTRUDE T. PRATT

Mrs. Gertrude Trufant Pratt is a mother herself, and she thinks mothers deserve a lot of credit in this troubled world—but where does father come in? She has therefore become a one-woman rebellion against Mother's Day as now constituted.

A petite little white-haired lady, Mrs. Pratt is all for abolishing "Fathers' Day"—which she thinks is a big joke, anyway—and making "Mothers' Day" a joint proposition. So strongly does she feel that Mrs. Pratt wrote a poem—sort of a plea for a day set aside to honor both fathers and mothers.

Mrs. Pratt, who lives with her husband and a daughter at 3731 Oak View Terrace northeast, brought her poem to The Post—and here it it:

A Plea for a Father's and Mother's Day

Much honor be for Mother's Day,
But Father's, too, is what I say.
'Tis a daughter and mother who speaks
Who knows a parents' cares each week.

He can not bear the bodily pain
In God's great plan to incarnate His name,
But the mental anguish of a true father's mind
May be equally hard to endure, you will find.

A mother's love is deep and strong
To guide our footsteps from all wrong.
She watches over us night and day
Through sunshine, sickness, or our play.

Father labors with all his might,
Often 'till into the wee hours of the night,
Fearful lest the sum he earns
May not bring the hoped for returns.

His family's comfort is his pride
For this he walks with manly stride.
But if want and suffering come to his door
His heart is torn with anguish sore.

Each parent has a part to play,
Which the greatest, who can say?
A perfect whole they hope to build
Since God His goodness, so has willed.

In my memory hangs a frame
Holding two pictures, loved the same;
Different though the task and care,
Faithful here, united there.

Mother would not have had it so,
She did not wish through life alone to go;
Then why separate them on this day?
Let them stand hand in hand in the glorious month of May!

Four Knights of Beulahland Arrive for Joust of Smelts

Queen of Smeltania Flies Here to Uphold Honor of Escanaba Fish; 500 Pounds on Ice for Big Banquet Tonight

A "queen" and four "knights" from opposite camps of Michigan's smelt realm yesterday converged upon Washington prepared for a showdown dinner table battle tonight in the shadow of the Capitol's dome.

Miss Barbara Banks, 18-year-old "Queen of Smeltania," from Michigan's northern smelt stronghold, Escanaba, arrived at 12:45 p. m. at Hoover Airport in the private plane of Representative Fred Bradley.

Two hours later, four stalwart sons of Beulah, southern outpost of the smelt in Michigan, arrived by automobile bearing 500 pounds of Beulah smelt packed in ice and proclaiming to anybody that would listen that a trailer packed with another 1,500 pounds of Beulah smelt was en route to the Capital.

Life Begins at 6:30

The issue—whether smelt run best in Beulah or Escanaba—is to be settled at 6:30 tonight at an all-Michigan food products dinner in the Congressional Dining Room with Bradley, of the Escanaba sector, as host.

Arrival of the Beulah smelt men—headed by Beulah's Mayor Arthur Finch—immediately threw a blanket of suspicion and mutual misunderstanding through the corridors of the Capitol.

Billed as the main course of the all-Michigan dinner tonight is "Escanaba smelt." The Beulahites arrived yesterday uttering very loudly, "Oh, yeah?"

"Why how in hell are they going to get any smelt?" demanded George Maines, spokesman of the intrepid band who arrived, after driving night and day, unshaven, undaunted and under orders to see that every Senator and Representative in Washington gets a taste of Beulah smelt. "The smelt don't begin to run up around Escanaba until April 13.

Thomas to Be King

Despite reports a ton of smelt will arrive from Escanaba this morning, the Beulah men predicted it would be Beulah smelt that will be served tonight when Miss Banks reigns as queen of the jamboree dinner.

She will act as referee of the fish-eating championship contest, in which Congressmen, Federal officials and Capital newspapermen will participate.

The Beulah smelt men will go into action today at 11 a. m. by crowning Senator Elmer Thomas, of Oklahoma, "Smelt King," thus making him a partisan of the Beulah region, where the smelt were running last week.

After Thomas' coronation, they will present Vice President Garner with a box of fresh smelt and then begin a sweep of the Capital that will take in Congressional offices, the White House and the District Building. They will then polish off a smelt luncheon and adjourn for the afternoon.

Mayor Finch will lead his delegation to Bradley's dinner tonight, convinced that until he sees the Escanaba smelt on the platter before him that the trailer of Beulah smelt will have to be brought into play to provide the smelt supply.

County Collects 40% of '49 Levy In First Quarter

Frederick, Md., April 5 (AP).—Frederick County collected $297,110.46, or approximately 40 per cent of the 1939 tax levy, during the first three months of this year, the financial statement of Treasurer Thomas A. Chapline to the county commissioners showed today.

The 1939 levy is $744,329.35.

The report indicated that the original list of 308 properties on which 1938 taxes were delinquent has been reduced considerably since the first publication 2½ years ago. Property on which 1938 taxes are delinquent will be placed on the auction block Monday morning.

Chapline's report showed that State and county taxes collected during the first quarter of this year amounted to $458,671.57, in addition to $4,057 in interest and costs.

Clubs in Winchester Map Road Beautification

Special Dispatch to The Post.

Winchester, Va., April 5.—Headed by Mrs. J. V. Arthur, of this city, local garden clubs are preparing to launch a drive to beautify roads in Frederick and Clarke County during the ensuing summer. Present plans are to concentrate on the road from this city to Millwood, thence to Berryville and back to Winchester, completing a triangle.

During the last few weeks 3,879 unlicensed signboards have been removed from highways in the Staunton District. Crews of several men are at work now in this section and in the vicinity of Luray, Va.

Dr. Steinmeyer to Talk At Tri-County Session

Cambridge, Md., April 5.—"Europe Today and Tomorrow" will be the subject of the address of Dr. Reuben Steinmeyer, of the University of Maryland department of political science, when he speaks at the tri-county rally of the Homemakers' Clubs of Talbot, Caroline and Dorchester counties to be held Tuesday in the Cambrdige armory. The program has been arranged by the home demonstration agents of the three counties, Miss Bessie Spafford, of Caroline; Miss Margaret Smith, of Talbot, and Miss Hattie E. Brooks, of Dorchester.

William Wannan Funeral Services To Be Tomorrow

Funeral services for William Wannan, 82, retired stone work inspector for Government buildings, will be tomorrow at 11 a. m. at 2901 Fourteenth street northwest, with burial in Glenwood Cemetery. Mr. Wannan died Tuesday at his home, 5413 Ninth street northwest, after a short illness.

A native of Scotland, Mr. Wannan came to this country 49 years ago and settled in Washington. He retired last April. He was a former secretary of the Bricklayers, Masons and Plasterers International Union and the stone cutters local union.

He leaves five sons, George, William T., Charles W., James R. and Arthur T Wannan, and eight grandchildren, all of this city; and two brothers, Tom and George, in Australia.

Ship Movements

At New York
Arrived Yesterday
Ascania, from Havre.
Fort Amherst, from Saint John.
Kungsholm, from West Indies.
Veendam, from Rotterdam.
Arrives Today
American Merchant, from London.
Batory, from Gdynia.
Conte Di Savoia, from Naples.
Paris, from Havre.
Queen Mary, from Southampton.
Veragua, from Cartagena.
Arrive Tomorrow
Amapala, from La Ceiba.
Europa, from Bremen.
Sailing Today
Ascania, for Plymouth.
Executive, for Piraeus.
Sailing Tomorrow
American Merchant, for London.
American Shipper, for Cobh.
Andania, for Belfast.
Europa, for Cherbourg.
Queen Mary, for Cherbourg.

Band Concert

UNITED STATES SOLDIERS HOME BAND ORCHESTRA.
Today, Stanley Hall, 5:30 P. M.
March, "Stars and Stripes Forever" (request) ..... Sousa
Overture, "Festival" (theme, "A Firm Fortress") .....
Entr'acte, "The Narcissus" ..... Nevin
Entr'acte, "The Narcissus" ..... Nevin
"Melodie in Ab" (request) ..... Zimmermann
Excerpts from musical comedy, "The Chocolate Soldier" (request) ..... Straus
Popular numbers, "The Mocking Bird" (xylophone solo) ..... Stobbe
Musician Wilbur D. Kieffer.
"The Ghost Walk" ..... Cobb
Waltz suite, "Mon Reve" (My Dream) ..... Waldteufel
Finale, "The New Ebbitt" ..... Zimmermann
"The Star-Spangled Banner."

Goldsborough Takes Oath As Justice

Friends Pack Court As Justice Wheat Welcomes Associate

Representative T. Alan Goldsborough (Democrat), of Maryland, yesterday took the oath as a justice of the District Court.

The general term chamber in the courthouse was packed with friends and associates of the new justice, who earlier in the day ended his nearly ten terms in Congress by making a speech on monetary problems.

Chief Justice Wheat ascended the bench for the special session at 3 p. m., followed by Justices Laws, Proctor, Luhring, Gordon, Bailey, Adkins and Letts. Justices Cox and O'Donoghue were unable to attend. The black-robed justices looked down from a bench decked with flowers.

The chief justice, frail, white-haired and in his seventies, ordered Goldsborough to stand and rose himself to recite the judicial oath, which Goldsborough repeated.

Goldsborough signed the oath in duplicate and the chief justice told him:

"Justice Goldsborough:

"On behalf of the members of our court, I extend to you our congratulations and best wishes and express the hope that you will find your relations with us to be cordial and friendly, as I am sure you will.

"I hope you will find your duties to be agreeable. Sometimes they will be humorous, sometimes pathetic, and sometimes tragic, but I trust you will always find time to be interesting, educational, and inspiring, and, finally, when the time come that you will lay down your duties, I hope you will look back upon the days which you have spent in performing them as among the happiest days of your life."

Robert Price, messenger to the chief justice, then assisted the new jurist into his judicial robes. He did not mount the bench, however, but remained at the bar until court adjourned. Following adjournment, he held a reception for half an hour.

Agriesti Funeral Will Be Saturday

Funeral Services for Michael Agriesti, sr., 52, of 3635 Thirteenth street northwest, who died Tuesday at Sibley Hospital, will be held Saturday at 9 a. m. at the Sacred Heart Church, Sixteenth street and Park road northwest. Burial will be in St. Mary's Cemetery.

A native of Italy, Mr. Agriesti came to America at an early age and obtained his citizenship papers in Washington in 1900. He had been in the produce business in the New Center Market, Fifth and K streets northwest, for 38 years. He leaves his wife, Mrs. Angelina Agriesti; a son, Michael Agriesti, jr., and four sisters, Mrs. Mary Stellabotte, Mrs. Angela M. Checchia, Mrs. Lucille Renzi, all of Washington, and Miss Rocchina Agriesti.

What's Going On And Where

Luncheons
North Washington Lions Club, Kenesaw Cafe, Sixteenth and Irving streets, 12:14 p. m.
Cosmopolitan Club, Carlton Hotel, 12:30 p. m.
Kiwanis Club, Mayflower Hotel, 12:30 p. m.
Dinners
Thirteen Club, Willard Hotel, 6:30 p. m.
Smith's Storage, Lafayette Hotel, 7:30 p. m.
Granville B. Jacobs, Lafayette Hotel, 6 p. m.
Peoples Managers, Hotel Hamilton, 6:30 p. m.
Meetings
Amity Club, Hotel Hamilton, 7 p. m.
Edmonds Post, Hotel Hamilton, 8 p. m.
Associated Stenotypists of America, Wardman Park Hotel, 8 p. m.
Executive Committee Tall Cedars of Lebanon, Willard Hotel, 7:30 p. m.
Board Meeting Soroptimist Club, Willard Hotel, 8 p. m.
Free Lance Writers, Shoreham Hotel, 8 p. m.
Texas Oil Co., Hotel Raleigh, 8 p. m.
Young Friends Club, Hotel Raleigh, 8:30 p. m.
Standard Oil of New Jersey, Mayflower Hotel, 8 p. m.
Dances
Military Order of the World War, Mayflower Hotel, 7 p. m.
WPA Orchestra
Friendship House, 8:30 p. m.
WPA String Trio
St. Elizabeth's-Red Cross Building, 1:30 p. m.

Marriage Licenses

Applications for Marriage Licenses

Milton Joseph Rosaco, 19, of 414 Eleventh street southeast, and Frances Selma Crozier, 18, of 1806 G street northwest. The Rev. Francis J. Flanagan.

Winston Lucian Donaldson, 21, of 122 Adams street northwest, and Mary Arvilla Morris, 19, of 124 Sixth street southeast. The Rev. Paul L. Norris.

James Marshall Carpenter, 20, and Doris Mae Spahr, 18, of 1118 C street southeast. The Rev. Charles R. O'Hara.

Kenneth Edwin Wright, 35, of 1927 G street northwest, and Clara Jane Freeman, 32, of 2121 New York avenue northwest. The Rev. Peter Marshall.

Robert Eisenberg Lee, 24, of 26 Rhode Island avenue northeast, and Edna O'Neill, 24, of 1301 Fifteenth street northwest. Msgr. Edward L. Bucky.

Louis Hoffenmaier 2d, 30, of 4007 Connecticut avenue, and Opal Hill, 30, of 1722 Nineteenth street. Judge Robert E. Mattingly.

Leland Jack Stump, 23, of 1706 G street northwest, and Lucille M. Hissick, 23, of 1428 Mantague street. The Rev. J. H. Gardner.

Robert Franklin Kelly, 46, of 1625 Sixteenth street northwest, and Mary Elizabeth Banton, 35, of 2344 Nebraska avenue northwest. The Rev. John C. Ball.

Adolph John Sanbowski, 24, Hammond, Ind., and Kathleen Kinsey, 20, of 1230 Eleventh street northwest. The Rev. William S. Abernethy.

Joseph Albert Klimkiewicz, 20, of 132 Twelfth street northeast, and Grace Josephine McCann, 17, of 1319 Pennsylvania avenue southeast. The Rev. Patrick J. Begley.

James Dawson Choppell, 23, of 5509 Seventh street northwest, and Julia Therese Curtin, 20, of 224 Fourth street southwest. The Rev. John A. Cowen.

Jacob Bonchard, 30, of 1825 A street southeast, and Mary Pearl Carr, 25, of 1830 B street southeast. The Rev. Charles R. O'Hara.

Arthur L. Ayers, 23, Fort Myer, Va., and Julienne Irene Karasek, 18, of 1323 M street northwest. The Rev. John W. Rustin.

Malcolm Carol Alexander, 28, of 1752 Corcoran street, and Malory Ellen Griffin, 23, of 1617 Swann street. The Rev. Earl L. Harrison.

Jimmie David Worthy, 23, of 2622 K street northwest, and Mary Virginia Ashton, 19, of 2618 K street northwest. The Rev. L. C. Murray.

Harry Shingler, 22, of 100 I street northwest, and Josephine Lee, 21, of 463 Neal place northwest. The Rev. Alfred Manor.

Albert Rinso, 29, of 258 Third street southwest, and Helen Dotson, 27, same address. The Rev. Samuel Kelsey.

Lawrence Williston Wooden, 28, of 1418 W street northwest, and Mary Caroline Ward, 25, of 1429 Duncan street northeast. The Rev. Alonzo J. Olds.

David F. Rivers, 25, of 621 Columbia road northwest, and Edith Christine Gibbs, 27, of 36 R street northwest.

Legal Record

NOTICE OF EASTER RECESS

All divisions of the court will be in recess from the close of business on Thursday, April 6, until Monday, April 17.

Recess Assignment of Justices

Friday, April 7, Justice O'Donoghue.
Saturday, April 8, Justice Gordon.
Monday, April 10, Justice Luhring.
Tuesday, April 11, Chief Justice Wheat.
Wednesday, April 12, Justice Letts.
Thursday, April 13, Justice Laws.
Friday, April 14, Justice Adkins.
Saturday, April 15, Justice Proctor.

Motions Assignment for April 6

1. 1639—Shuman vs. Orth et al. Attys., Newmyer, Bress—Quinn.
2. 56981—Poe vs. Poe; rule.
3. 56890—Blackman vs. Blackman. Attys., Shenos—O'Brien.
4. 63085—Rockelli vs. Rockelli; rule.
5. 2108—Amiss vs. Amiss. Attys., Shenos—Farmer.
6. 36049—Bourne vs. Bourne; rule.
7. 62943—Reardon vs. Reardon. Attys., DiLeo—Galligher.
8. 2132—Bowman vs. Bowman; rule.
9. 54473—Fleishhauer vs. Fleishhauer. Attys., Long—DiLeo.
10. 63462—Weaver vs. Weaver; rule.
11. 1028—Washington vs. Washington. Attys., Wendell—Proper person.
12. 59329—Kraskin vs. Kraskin; rule.
13. 68018—Baker vs. Baker. Attys., Wendell—Tate.
14. 62701—Bridges vs. Bridges; rule.
15. 64800—Edmonds vs. Edmonds. Attys., Goldstein—Corrigan.
16. 2263—National Bond & Investment Co. vs. Dale; rule.
17. 61400—Hoagland vs. Hoagland. Attys., O'Brien—Proper person.
18. 2020—Brown vs. Brown. Attys., Mendelson & Mendelson—O'Shea, Burnett & Goldstein.
19. 2097—Clark vs. Clark. Attys., Parker—Riordan.
20. 2002—Hoston vs. Hoston. Attys., Wilson.
21. 2058—Bond vs. Bond. Atty., Parker.
22. 2094—Colcock vs. Colcock. Attys., Yochelson—Montgomery.
23. 1880—Dixon vs. General Taxicab Assn., et al. Attys., Wendell—Schlosberg, Bennett.
24. 2180—Easterling vs. Easterling. Attys., Conradis—Boyd.
25. 24—Isaac Walton League of America vs. Washington Suburban Sanitary District. Attys., Handwerk—Clagett.

Civil Actions Filed

2304—Virginia R. Collier vs. Ford Motor Co. et al.; damages, $75,000. Atty., Dorsey K. Offutt.

2305—Bradstone Rubber Co. vs. Conway P. Coe, Commissioner of Patents; to register trade mark. Attys., Barry & Cyr.

2306—Ida F. Gaines vs. George R. Gaines et al.; to construe will and partition real estate. Atty., E. L. Winters.

2307—Frank Holt et al. vs. W. R. Douglas, administrator; to substitute trustee. Attys., Neubeck & Neubeck.

2308—John R. Campbell vs. Eleanora Campbell; absolute divorce. Atty., Milton Conn.

2309—Viola White vs. Alvin B. Thomas et al.; damages, $10,000. Attys., Michael F. Keogh, Peter G. Chaconas, William F. Duffy.

2310—Florence Boddis Thomas vs. Howard B. Thomas; absolute divorce. Atty., Raymond Neudecker.

2311—Ruth K. Wanamaker vs. William W. Wanamaker; limited divorce. Atty., Raymond Neudecker.

2312—Eugene Dailey, etc., vs. George F. Mergell; damages, $25,000. Atty., Paul D. Taggart.

2313—Cement Process Corporation vs. Conway P. Coe, Commissioner of Patents; for letters patent. Atty., Martin T. Fisher.

2314—James L. Crow vs. Georgetown Motors Inc., et al.; mandatory injunction. Attys., George A. Hospidor, Lewis H. Fisher.

Docketed Judgment

5787—Benjamin Epstein vs. Edwin A. Harrington; $254.80. Atty., I. H. Minowitz.

Bankruptcy Petition

3751—In re Raymond L. Schreiner; voluntary, assets, $5,043; liabilities, $23,851.11. Atty., Joseph A. Ashi.

Motions Court Proceedings

64333—Sharp vs. Coe; order extending time to file record on appeal to May 20.

723—Mentzer vs. Mentzer; order appointing David L. Riordan to defend.

1917—Goldstein vs. Webber; order appointing James Toomey guardian ad litem.

62828—O'Donnell vs. Collins et al.; order for payment of funds into registry.

5619—Capital Construction Co. vs. Brooke; judgment of condemnation vs. Delia H. Herbert, garnishee, for $40.

1414—Stone vs. Stone; order appointing H. H. Shaller to defend.

42546—Honig vs. Honig; order relieving plaintiff from further payments.

57332—Haislip vs. Haislip; rule returnable first Tuesday.

845—Murphy vs. Murphy; order appointing Richard R. Atkinson to defend.

1329—Bowling vs. Kite et al.; order nisi.

66366—Tyre vs. Tyre; order increasing alimony.

67030—Rich vs. Rich; order denying motion to reduce alimony.

1985—Bestwick vs. Bestwick; order appointing Richard L. Tedrow to defend.

90122—Z. H. Herfurth, jr., vs. Acker; order overruling motion of defendant B. R. Acker to dismiss declaration.

773—Union Finance Co. vs. Abrams et al.; judgment on stipulation against defendants for $587.69.

66394—Beck (Smith) vs. Beck; order vacating judgment.

1494—Craig vs. Craig; order dismissing cause.

59415—Conner vs. Conner; rule returnable first Friday.

754—Bacon vs. Shafer et al.; order for investment.

2311—Wanamaker vs. Wanamaker; rule returnable first Friday.

471—Baird vs. Boone et al.; order extending time to plead to April 17.

1818—Latimer vs. Fisher et al.; order appointing appraisers.

2028—Ingraham et al. vs. Unknown heirs of Taney et al.; order of publication.

2075—Lamson vs. Bates et al.; consent order dismissing cause and vacating appointment of receiver.

577—Ponder vs. Ponder; order advancing cause for hearing.

CIVIL COURT NO 1
Justice Letts—Dawson, Clerk

88750—Fowler vs. Dorman; trial resumed, same jury; verdict for defendant.

65098—John H. Weitlauf vs. United States; order extending time to file record on appeal.

66220—Smith vs. Smith; decree for absolute divorce. Attys., I. Lisemby—George E. C. Hayes.

CIVIL COURT NO. 2
Justice Gordon—Garnett, Clerk

88499—Wade E. Causby, etc., vs. Capital Transit Co.; consent verdict for plaintiff in sum of $1,000. Attys., Ralph A. Cusick—Bowen & Kelly.

87314—Norman W. Oyster vs. State Mutual Life Assurance Co., of Worcester, Mass.; final hearing begun and continued to tomorrow. Attys., Peelle, Lesh, Drain & Barnard—Minor, Gatley & Drury.

88201—Kerry B. Roberson vs. Capital Transit Co.; cause dismissed for want of prosecution.

CIVIL COURT NO. 3
Justice Bailey—Belew, Clerk

88765—Henry F. Ash vs. Theodore Chaconas; jury sworn and verdict directed for defendant. Attys., W. T. Hannan—Welch, Daily & Welch.

CIVIL COURT NO. 4
Chief Justice Wheat—Derizbaugh, Clerk

2566—In re widening of 42d street; case heard, argued and submitted.

CIVIL COURT NO. 5
Justice O'Donoghue—Gardner, Clerk

1084—National Brewing Co. vs. Mars et al.; motion of plaintiff to reconsider motion to quash attachment argued and denied; order quashing attachment and releasing credits attached. Attys., Raymond Gittelman—Samuel M. Boyd.

CIVIL COURT NO. 6
Justice Luhring—Hamilton Clerk

67065—Stinson vs. Stinson; hearing resumed and continued to tomorrow.

CIVIL COURT NO. 7
Justice Laws—Watts, Clerk

88046—Stabley vs. Independent Taxi Owners Assn.; trial resumed, jury verdict for plaintiff in sum of $1,500.

Probate Proceedings

Estate of Henry C. Wannell; will dated October 10, 1938.

Estate of Janie L. Lehman; will dated August 3, 1936.

Estate of Mary E. Lowe; will dated January 8, 1934.

Estate of Charles V. Belt; will dated March 1, 1935.

Estate of Mary J. Cranston; letters testamentary to Ella Cecelia Cranston; special bond, $1,000. Atty., J. D. Fitzgerald.

Estate of William T. Webb; letters testamentary to Julia E. K. Webb; special bond, $1,000. Atty., N. C. Turnage.

Estate of Sarah B. Dean; letters testamentary to E. H. Brigham, sr.; bond, $1,000. Attys., Peelle, Lesh, Drain & Barnard.

Estate of Ida M. Willett; letters testamentary to Ralph Lloyd and Robert Wilson; special bond, $1,000. Atty., G. A. Didden.

Estate of Ellen E. C. Seitz; letters of administration to Henry G. Coughlin; special bond, $1,000. Atty., H. A. L. Barker.

Estate of Bertha J. McNamee; letters testamentary to Michael M. McNamee; special bond, $1,000. Atty., K. F. Brooks.

Estate of Sarah F. Brown; order referring cause to auditor. Atty., F. E. Scrivener.

Estate of Harry C. Lybrand; order for transfer of securities. Atty., G. Canton.

Estate of Ellen Barnes; order of publication. Atty., J. F. Hillyard.

Estate of Charles R. Schutt; order for transfer of will to Virginia. Atty., J. R. Murphy.

Estate of Sophie Behrmann; order for payment of $35 fee to W. C. DeLary, guardian ad litem.

Estate of Benj. Jaffe; order for payment of $300 fee to F. R. Noel, guardian ad litem.

Estate of Julia A. Jones; order for sale of personalty. Atty., A. B. Keefer.

Estate of Cornelius J. Carmody; order appointing Cecil R. Heflin guardian ad litem.

Estate of Caroline M. Raittigan; letters of administration to Eleanor M. Raittigan; bond, $1,000. Attys., Vogelsang, Brown, Cram, Feely & Finney.

Estate of Jane B. Tyson; letters testamentary to Edwin French Tyson; bond, $500. Atty., T. L. Jeffords.

Estate of Charles Dailey; letters of administration to Emeline Dailey; special bond, $1,000. Attys., O'Donnell & Bredekamp.

Estate of Roy L. Bready; letters testamentary to Katherine C. Bready; special bond, $1,500. Attys., Kelly & Nicolaides.

Estate of Georgia R. Harris; letters testamentary to Elsie Douglas; bond, $1,000. Attys., Kelly & Nicolaides.

Estate of William Hyer; letters of administration c.t.a., to Mary C. Craig; bond, $1,000. Atty., R. P. Dunn.

Estate of Thomas F. McKenna; letters testamentary to John Francis McKenna; special bond, $1,000. Atty., F. E. Salisbury.

Estate of Alice Bates; ancillary letters testamentary to Edward L. Speinger; bond, $1,000. Atty., E. L. Springer.

Estate of Norma H. Spencer; letters testamentary to Louise M. Hood; bond, $1,000. Attys., Downing & McNamara.

Estate of Ephraim C. Totten; order for sale of auto. Atty., J. F. Splain.

Estate of John R. McArtor; order of publication. Atty., T. Scalley.

Estate of Edward J. McQuade; order finally ratifying sale of real estate. Atty., E. B. Sullivan.

Estate of Mary L. Lewis; order for sale of real estate. Attys., Cullen & Midlen.

Estate of Thomas C. Henderson; order appointing appraisers. Atty., W. M. Bastian.

Estate of Almira V. Brown; order appointing Geoffrey Creyke, jr., guardian ad litem.

Estate of Charles B. Bowles; petition for probate of will. Atty., T. F. Burke.

Estate of Jennie Friedberg; petition for probate of will. Attys., Collins and Ennis.

Estate of Katherine B. McNamara; petition for probate of will. Atty., H. F. Kennedy.

Chas. Fairfax, Of Historic Va. Family, Dies

Brother of British Lord and Descendant Of Pioneer Peer

Charles Edmund Fairfax, 62, a direct descendant of Lord Fairfax, of Virginia, and proprietor of the historic Northampton estate in Prince Georges County near Landover, Md., died yesterday at Sibley Hospital after a long illness.

Funeral services will be held at the family estate at 3 p. m. tomorrow. Burial will be in Rock Creek Cemetery.

His older brother, Albert Kirby Fairfax, is a member of the British House of Lords. Other survivors include his wife, Mrs. Lillian Fairfax, and two sisters, Mrs. Clarence Roberts, of Landover, and Mrs. Tunstall Smith, of Baltimore.

A native of Prince Georges County, Mr. Fairfax spent a number of years in New York City where he was in the coffee business. Because of his love for rural life, he retired more than 15 years ago and returned to the family home. He had been in ill health for several months and was taken to the hospital a week ago.

His brother, Lord Fairfax, is also a native of Prince Georges County. He went to England as a young man and became a naturalized British subject, thus inheriting the title of twelfth Lord Fairfax.

State CCC to Hold Open House This Week

Richmond, Va., April 5 (AP).—Open house for visitors and special programs have been planned for Virginia camps this week in celebration of the sixth anniversary of the Civilian Conservation Corps.

Transfers

Army
COLONELS

Jacob L. Devers, FA., West Point, N. Y., to Panama Canal Dept.

Ralph R. Glass, Inf., Vancouver Barracks, Wash., to Fort Lewis, Wash.

Kerr T. Riggs, C., Panama Canal Dept., to Athens, Ga.

LIEUTENANT COLONELS

Matthew J. Gunner, Inf., Knoxville, Tenn., to Atlanta, Ga.

Wilson T. Bals, C., Fort Brown, Tex., to Omaha, Nebr.

John F. Davis, C., Fort Knox, Ky., to Governors Island, N. Y.

Oscar I. Gates, FA., Fort Ethan Allen, Vt., to Pittsburgh, Pa.

George A. Sanford, Inf., Denver, Colo., to Hawaiian Dept.

John S. Hood, FA., Fort Des Moines, Iowa, to Atlanta, Ga.

MAJORS

Fred W. Koester, C., Fort Oglethorpe, Ga., to Pleasanton, Calif.

Bertrand Morrow, C., Fort Knox, Ky., to Athens, Ga.

George R. Barker, Inf., Gainesville, Fla., to Atlanta, Ga.

William W. Belcher, FA., New London, Conn., to Fort Benjamin Harrison, Ind.

Charles E. Dissinger, C., Milwaukee, Wis., to Washington, D. C.

Samuel L. Dunlop, Inf., Bloomington, Ind., to Fort Devens, Wash.

John H. Fye, FA., Fort Leavenworth, Kans., to San Francisco, Calif.

James M. Garrett, jr., FA., Montgomery, Ala., to Newburgh, N. Y.

Hugh C. Gilchrist, Inf., Fort George G. Meade, Mo., to Fort Sam Houston, Tex.

George R. Hayman, FA., Fort Lewis, Wash., to Indianapolis, Ind.

Charles C. Knight, jr., FA., Fort Sam Houston, Tex., to San Francisco, Calif.

Herman F. Kramer, Inf., Berlin, Germany, to Fort Benning, Ga.

Richard C. Mallonee, FA., Fort Bragg, N. C., to New London, Conn.

Walter C. Phillips, Inf., Fort Wadsworth, N. Y., to Fort Hamilton, N. Y.

Carroll A. Powell, SC., Washington, D. C., to Hawaiian Dept.

John A. Shaw, Inc., Lincoln, Nebr., to Jefferson Barracks, Mo.

Donald P. Spalding, Inf., Fort Leavenworth, Kans., to San Antonio, Tex.

Otto R. Stillinger, C., Fort Brown, Tex., to Detroit, Mich.

Guy D. Thompson, C., Fort Riley, Kans., to Burlington, Iowa.

Hal T. Vigor, QMC., Fort George G. Meade, Md., to home (retired).

Joseph A. Cistero, Inf., Fort Francis E. Warren, Wyo., to Puerto Rican Department.

Joseph W. Whitney, Inf., Puerto Rican Department, to Fort Howard, Md.

CAPTAINS

Jesse L. Gibney, Inf., Kingston, R. I., to Hawaiian Department.

Russell P. Reeder, jr., Inf., Fort McClellan, Ala., to Panama Canal Department.

Jesse F. Dressler, Inf., Hawaiian Department, to Fort Lewis, Wash.

William R. Tomey, Inf., Panama Canal Department, to Fort Francis E. Warren, Wyo.

Arthur C. Blain, Inf., Fort Devens, Mass., to Gainesville, Fla.

Carroll H. Deitrick, OD., Fort Leavenworth, Kans., to Dover, N. J.

Sylvian G. Kindall, Inf., Blacksburg, Va., to Fort Wayne, Mich.

Charles H. Moore, jr., Inf., Galesburg, Ill., to Fort Moultrie, S. C.

Meredith C. Noble, Inf., Fort Francis E. Warren, Wyo., to Puerto Rican Dept.

Howard R. Perry, jr., Inf., University, La., to Fort Huachuca, Ariz.

Elmer V. Stansbury, C., Fort Riley, Kans., to Fort Oglethorpe, Ga.

John P. Willey, C., Fort Leavenworth, Kans., to Fort Riley, Kans.

George J. Zimmerman, CE., Pullman, Wash., to Mobile, Ala.

FIRST LIEUTENANTS

Albert C. Krukowski, MC., Fort Bragg, N. C., to Philippine Dept.

Frank W. Ebey, CA., Fort Monroe, Va., to Hawaiian Dept.

Loren B. Hillsinger, AC., Brooklyn, N. Y., to Long Island, N. Y.

Duff W. Sudduth, FA., Fort Sill, Okla., to Fort Lewis, Wash.

SECOND LIEUTENANTS

Ida May Shlevin, nurse, San Francisco, Calif., to home (retired).

Bryan C. Arnold, Inf., Fort Hayes, Ohio, to Hawaiian Dept.

John R. Weikel, Inf., Fort Douglas, Utah, to Panama Canal Dept.

DIED

BALLARD, ALICE B. On Monday, April 3, 1939, at Sibley Memorial Hospital, Miss Alice B. Ballard, beloved sister of Mrs. Annie Jones. Remains resting at the P. A. Taltavull funeral home, 436 7th st. sw. Funeral Thursday, April 6, at 2 p. m., from Third Christian Church, 6th and H sts. sw. Relatives and friends invited. Interment Fort Lincoln Cemetery.

BELL, RUTH MONTGOMERY. On Wednesday, April 5, 1939, at her home, Cobham, Va., RUTH MONTGOMERY BELL, beloved daughter of the late Mr. and Mrs. Ashley John Bell, sr., and sister of Mrs. Martin Dunsworth. Funeral services at Grace Episcopal Church, Keswick, Va., on Thursday, April 6.

CHANEY, CHARLES. On Tuesday, April 4, 1939, at Providence Hospital, CHARLES CHANEY, the beloved father of Mrs. Rose E. Hackley. Funeral services at the W. W. Chambers Co. Southeast funeral home, 517 11th st. se., on Friday, April 7, at 12 noon. Relatives and friends invited. Interment Cedar Hill Cemetery.

FAIRFAX, CHARLES EDMUND. On Wednesday, April 5, 1939, CHARLES EDMUND FAIRFAX, beloved husband of Lillian Fairfax. Services at his late residence (Northampton), Landover, Prince Georges County, Md., on Friday, April 7, at 3 p. m. Interment Rock Creek Cemetery.

FOX, JOE A. On Sunday, April 2, 1939, at Walter Reed Hospital, Joe A. Fox, beloved husband of Pearl Anna Fox, son of Harry Fox. Funeral from the W. W. Chambers Co. funeral home, 1400 Chapin st. nw., on Thursday, April 6, at 9 a. m. Relatives and friends invited. Interment Arlington National Cemetery.

HARGRAVES, WILLIAM B. On Tuesday, April 4, 1939, at Mount Alto Hospital, WILLIAM B. HARGRAVES, beloved husband of Mary Hargraves. Remains resting at the W. W. Chambers Co. funeral home, 1400 Chapin st. nw. Funeral services at the Fort Myer Chapel, Fort Myer, Va., on Friday, April 7, at 2 p. m. Relatives and friends are invited. Interment Arlington National Cemetery.

HERRING, DR. KATHERINE MARY. On Wednesday, April 5, 1939, after a brief illness, DR. KATHERINE MARY HERRING, beloved sister of Georgia Herring. Remains resting at Hysong's funeral home, 1300 N st. nw., where services will be held on Friday, April 7, at 2 p. m. Interment (private) Mount Olivet Cemetery.

JARBOE, FREDERICK CLINTON. On Monday, April 3, 1939, FREDERICK CLINTON JARBOE, husband of Mary Jane Jarboe. Services at the S. H. Hines Co. funeral home, 2901 14th st. nw., on Thursday, April 6, at 3 p. m. Relatives and friends invited. Interment Fort Lincoln Cemetery.

JOSEPHS, OCTA L. BASSETT. On Tuesday, April 4, 1939, at the Homeopathic Hospital, OCTA L. BASSETT JOSEPHS, beloved wife of John Stanley Josephs; mother of Patricia Louise Josephs and daughter of Mrs. Libby M. Bassett. Remains resting at the S. H. Hines Co. funeral home, 2901 14th st. nw. Funeral services at St. George's Episcopal Church, Clarendon, Va., on Friday, April 7, at 3:45 p. m. Relatives and friends invited. Interment National Memorial Park Cemetery.

KENNEY, MARY ELLEN. On Tuesday, April 4, 1939, at her residence, 2310 Ashmead pl. nw., MARY ELLEN KENNEY, the beloved mother of John R., George R. and Frank L. Kenney and Mrs. Fred McCleskey. Funeral services at the W. W. Chambers Co. funeral home, 1400 Chapin st. nw., on Thursday, April 6, at 10 a. m. Relatives and friends are invited. Interment Union City, Tenn.

LONG, EDWARD. On Tuesday, April 4, 1939, at Walter Reed Hospital, EDWARD LONG. Remains resting at the W. W. Chambers Co. funeral home, 1400 Chapin st. nw., until 9:30 a. m., Friday, April 7. Funeral services and interment at 10 a. m. in Arlington National Cemetery.

McKINNEY, HELEN CLAGETT. On Tuesday, April 4, 1939, HELEN CLAGETT McKINNEY, mother of Charles A. McKinney. Funeral services private at the S. H. Hines Co. funeral home, 2901 14th st. nw., on Thursday, April 6, at 10:30 a. m. Interment, Rock Creek Cemetery.

MURRAY, FRANK HERRMANN. On Wednesday, April 5, 1939, at his residence, 901 10th st. se., FRANK HERRMANN MURRAY, beloved husband of Dorothy Elizabeth Murray (nee Newkirk) and son of T. Frank and Freda E. Murray (nee Herrmann). Notice of funeral later.

NAIMAN, ROSE L. On Wednesday, April 5, 1939, at Emergency Hospital, ROSE L. NAIMAN, the beloved wife of D. Boris Naiman and mother of Mrs. Edna Sharlin, Miss Isabel Naiman and sister of Mrs. B. M. Thaman, of Baltimore, Md.; Mrs. Louis Cohen, of New York City, and Mrs. Morris Leavy, of Norfolk, Va. Funeral services at the W. W. Chambers Co. funeral home, 14th and Chapin sts. nw., on Thursday, April 6, at 2:30 p. m. Relatives and friends are invited. Interment Washington Hebrew Congregational Cemetery. Norfolk, Va., papers please copy.

ROBERTS, ROBERT E. On Wednesday, April 5, 1939, at his residence, 336 8th st. se., ROBERT E. ROBERTS, beloved husband of Marcella Roberts and father of Lloyd H. Roberts and Mrs. Bessie Richards and brother of Mr. Hugh Roberts. Funeral services at the W. W. Chambers Co. Southeast funeral home, 517 11th st. se., on Saturday, April 8, at 2 p. m. Relatives and friends invited. Interment Washington National Cemetery.

ROLLIN, KATE C. On Tuesday, April 4, 1939, at Providence Hospital, KATE C. ROLLIN, beloved wife of the late Carlton E. Rollin and mother of Mrs. Mary E. Wilkerson. Funeral services at the W. W. Chambers Co. funeral home, 1400 Chapin st. nw., on Friday, April 7, at 2 p. m. Relatives and friends invited. Interment Arlington National Cemetery.

STARNES, JOHN IRBY. On Wednesday, April 5, 1939 at his residence, 524 Park rd. nw., JOHN IRBY STARNES, beloved husband of Eveline Belt Starnes and father of Charles Irby and Richard Talbot Starnes. Notice of funeral later. Services by W. W. Chambers Co.

WANNAN, WILLIAM. On Tuesday, April 4, 1939, at his residence, 5413 9th st. nw., WILLIAM WANNAN, husband of the late MARY ANN WANNAN and father of George, William T., Charles W., James R. and Arthur T. Wannan. Services at the S. H. Hines Co. funeral home, 2901 14th st. nw., on Friday, April 7, at 11 a. m. Interment Glenwood Cemetery.

WHEATLEY, RICHARD J. On Tuesday, April 4, 1939, RICHARD J. WHEATLEY, beloved husband of Lydia H. Wheatley and father of Walter W. Wheatley. Funeral from the H. M. Padgett funeral home, 131 11th st. se., on Friday, April 7, at 11 a. m. Relatives and friends invited. Interment Glenwood Cemetery.

DIED

AGRIESTI, MICHAEL, Sr. On Tuesday, April 4, 1939, at Sibley Memorial Hospital, MICHAEL AGRIESTI, Sr., beloved husband of Angelina Agriesti, father of Michael Agriesti, jr., and brother of Mrs. Mary Stellabotte, Angela M. Checchia, Lucille Renzi and Rocchina Agriesti. Funeral from his late residence, 3635 13th st. nw., on Saturday, April 8, at 8:30 a. m.; thence to Sacred Heart Church, 16th st. and Park rd. nw., where prayers will be said at 9 a. m. Interment St. Mary's Cemetery. Notice of mass later. Arrangements by Wm. H. Sardo & Co.

DIED

WILSON, CHARLES. Suddenly, on Wednesday, April 5, 1939, at his residence, 907 23d st. nw., CHARLES WILSON. Remains resting at the S. H. Hines Co. funeral home, 2901 14th st. nw. Notice of funeral later.

YEATMAN, IRENE V. On Tuesday, April 4, 1939, at the Homeopathic Hospital, IRENE V. YEATMAN, devoted mother of James E., Charles E. and Otto C. Yeatman; Mrs. Charles May, Mrs. Frank May and Mrs. George B. Woodyard, and sister of Daniel W. Bruce. Four grandchildren also survive her. Remains resting at the Oliver B. Jenkins funeral home, 809 10th st. nw. Interment Rappahannock Baptist Church Cemetery, Newland, Va., Friday, April 7, at 2 p. m.

YEATMAN, CHARLOTTE ELIZABETH. On Tuesday, April 4, 1939, at her residence, 818 N. Fillmore st., Arlington, Va., CHARLOTTE ELIZABETH YEATMAN, beloved wife of the late James E. Yeatman and mother of James H., of Dallas, Tex.; Robert Hunter, of Brentwood, Md., and Clarence B. Yeatman, of Arlington, Va. Mrs. John S. Blick, of Atlanta, Ga., and Mrs. Lula Berger, also of Arlington, Va., and Mrs. E. B. Rector, of Washington, D. C. Remains resting at the Ives funeral home, 2847 Wilson Blvd., Arlington, Va., where funeral services will be held on Thursday, April 6, at 10 a. m. Interment Arlington National Cemetery.

—Deaths—

Announcement of Services by Chambers

Deceased.	Undertaker.
Fox, Joe A.	W. W. Chambers Co.
Rollin, Kate C.	W. W. Chambers Co.
Hargraves, Wm. B.	W. W. Chambers Co.
Kenney, Mary E.	W. W. Chambers Co.
Chaney, Charles	W. W. Chambers Co.
Long, Edward	W. W. Chambers Co.
Naiman, Rose L.	W. W. Chambers Co.
Roberts, Robert E.	W. W. Chambers Co.
Starnes, John Irby	W. W. Chambers Co.

Bids and Proposals

COMMISSIONERS, D. C., WASHINGTON, April 5, 1939. Sealed proposals will be received at Room 320, District Building until 10 o'clock a. m., APRIL 17, 1939, for furnishing Woolen Suiting Fabric, D. C. Penal Institutions; APRIL 20, 1939, Corporation Cocks, Curb Cocks and Couplings, Water Division; APRIL 21, 1939, Stage Draperies, Public Schools. Specifications and information at Room 230, District Building. 5,6,7

PROPOSALS WILL BE RECEIVED BY THE Bureau of Supplies and Accounts, Navy Department, Washington, D. C., until 10 O'CLOCK A. M., APRIL 11, 1939, for furnishing tallow, leather coats, internal-external grinder, chains without flights, socket carrier chains, and until 10 o'clock a. m., April 14, 1939, for furnishing pelleting machine, airspeed indicating assemblies, to the Navy Yard, Washington, D. C., etc. Apply for proposals to the Bureau of Supplies and Accounts. CHARLES CONARD, Paymaster General of the Navy.

Legal Notices

HARRY J. HARTH, Attorney,
900 F Street, N.W.

IN THE DISTRICT COURT OF THE United States for the District of Columbia. Hilda D. Robinette, 1119, Eighth Street Northeast, Plaintiff, vs. James A. Robinette, 1119 Eighth Street Northeast, Defendant. Civil Action No. 1855. The object of this suit is to obtain an absolute divorce upon the grounds of desertion. On motion of the plaintiff, it is this 29th day of March, 1939, ordered that the defendant, James A. Robinette, cause his appearance to be entered herein on or before the fortieth day, exclusive of Sundays and legal holidays, occurring after the day of the first publication of this order; otherwise the cause will be proceeded with as in case of default. Provided, a copy of this order be published once a week for three successive weeks in the Washington Law Reporter, and The Washington Post before said day. JENNINGS BAILEY, Justice. Attest: (Seal.) CHARLES E. STEWART, Clerk. By JOHN O. BOWEN, Assistant Clerk. mh30,ap6,13

GEORGE C. GERTMAN, Attorney.

DISTRICT COURT OF THE UNITED States for the District of Columbia. Alice E. Ingraham et al., plaintiffs, vs. The Unknown Heirs, Alienees and Devisees of Francis Lewis Taney et al., defendants. Civil action No. 2028. The object of this action is to obtain a decree establishing of record plaintiffs' title by adverse possession to lots 19, 20 and 21 and lots 808 and 814 in square 1201, in the District of Columbia. It is by the Court this 5th day of April, A. D. 1939, ordered that the defendants, the unknown heirs, alienees and devisees of Francis Lewis Taney, Benjamin Stoddert, trustee; John Mason, trustee; Benjamin Lowndes, trustee; Richard Crampton, trustee; Gustavus Scott, trustee; Henry Miles, Jane Miles, Rebecca Edds, Adam Albert, James Thecker, George F. Eberly, Amelia F. Eberly and Catherine Straubb, cause their appearance to be entered herein on or before the first rule day occurring one month after the day of the first publication hereof, otherwise this cause will be proceeded with as in case of default; provided a copy hereof be published once a week for three successive weeks in the Washington Law Reporter and The Washington Post, longer and other publications being dispensed with for satisfactory cause shown by the complaint. F. DICKINSON LETTS, Justice. A true copy. Test: (Seal.) CHARLES E. STEWART, Clerk. By HARRY M. HULL, Assistant Clerk. 6,13,20

Auction Sales

WEDNESDAY, APRIL 12, 1939—
THOS. J. OWEN & SON Auctioneers,
1431 Eye Street Northwest.

TRUSTEES' SALE OF VALUABLE STONE DWELLING KNOWN AS PREMISES NO. 2842 ALLENDALE PLACE NORTHWEST.

By virtue of a certain deed of trust duly recorded, in liber No. 7073, folio 271 et seq., of the land records of the District of Columbia, and at the request of the party secured thereby, the undersigned trustees will sell, at public auction in front of the premises, on WEDNESDAY, THE TWELFTH DAY OF APRIL, A. D. 1939, AT TWO-THIRTY O'CLOCK P. M., the following-described land and premises, situate in the District of Columbia, and designated as and being lot 10 in square 2251 in a subdivision made by George B. Bryan, as per plat recorded in the office of the surveyor for the District of Columbia in liber 83 at folio 44; subject to the building restriction lines as shown on said plat.

TERMS: Sold subject to a prior deed of trust for $15,000.00, further particulars of which will be announced at time of sale; the purchase price above said trust to be paid in cash. A deposit of $1,000.00 required. Conveyancing, recording, etc., at purchaser's cost. Terms to be complied with within thirty days, otherwise deposit forfeited and the property may be advertised and resold at the discretion of the trustees.

GEO. H. O'CONNOR,
FRANCIS E. SMITH, JR.,
Trustees.
Post:Mar31,Apr3,6,10,12.

Continued on Following Page.

FUNERAL DESIGNS.

GUDE BROS. CO., Florists
1212 F St. NAtional 4276.

Geo. C. Shaffer, 900 14th St. N.W. Phone NA. 0106.
Expressive Floral Tributes, Moderate Prices.
Open evenings and Sundays.

FUNERAL DIRECTORS

J. WILLIAM LEE'S SONS CO.
FUNERAL DIRECTORS.
CREMATORIUM
4th and Mass. Ave. N.E. LI. 5200.

FUNERAL DIRECTORS

Refined
Dignified Service
COSTS NO MORE

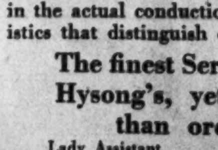

SIMPLICITY and dignity that do not border on cheapness, careful effort to alleviate distress and unobtrusive efficiency and competence in the actual conduction of the service are characteristics that distinguish every Hysong funeral.

The finest Service is Furnished by Hysong's, yet it costs no more than ordinary service.

Lady Assistant
Pipe Organ
Registered Nurse
Martin W. Hysong
Thomas M. Hysong

Hysong's

1300 N ST. N.W.
NAtional 8420 MEtropolitan 4723

Lose Something? Let a Post Want Ad Help You Find It

Auction Sales

Continued From Preceding Page.

ADAM A. WESCHLER & SON, Auctioneers.

Trustees' sale of meat market and grocery equipment, stock in trade, also lease, by auction, at 633 E St., S. E., MONDAY, APRIL 10, 1939, AT TEN O'CLOCK A. M., refrigerating case, Frigidaire compressor, Dayton computing scale, National cash register, Royal meat grinder, vegetable stand, meat block, butcher tools, show cases, counter, beverage cooler, groceries, etc., also lease of above premises. In re chattel trust recorded September 14, 1937, as instrument No. 27596. Terms: Cash. ROBERT I. SILVERMAN, B. M. LEACH, Trustees. Apr.6,8,10

WEDNESDAY, APRIL 19, 1939—.
THOS. J. OWEN & SON, Auctioneers.
1431 Eye Street Northwest.

TRUSTEES' SALE OF VALUABLE TWO-STORY STUCCO OVER TILE DWELLING, BEING PREMISES NO. 3249 38TH STREET NORTHWEST.

By virtue of a certain deed of trust duly recorded, in Liber No. 6833, Folio 313, et seq., of the land records of the District of Columbia, and at the request of the party secured thereby, the undersigned trustees will sell, at public auction, in front of the premises, on WEDNESDAY, THE NINETEENTH DAY OF APRIL, A. D. 1939, AT THREE-THIRTY O'CLOCK P. M., the following-described land and premises, situate in the District of Columbia, and designated as and being lot 42 in James E. Phillips' subdivision in Block 2, "Fairview Heights," as per plat recorded in the Office of the Surveyor for the District of Columbia, in Liber 71, at Folio 6; said Block 2 being now known for purposes of assessment and taxation as Square 1920. Subject to the right of redemption by the makers of the aforesaid deed of trust, their heirs and assigns within a period of sixty days from date of sale, not excluding Sundays and holidays, as provided in said deed of trust. Subject to any and all liens created by conditional bills of sale for heating and other equipment, if any, and overdue water rentals. All other taxes and assessments to be adjusted to date of transfer of title. TERMS OF SALE: One-third of the purchase-money to be paid in cash, balance in two equal installments, payable in one and two years, with interest at five per centum per annum, payable semiannually, secured by first deed of trust upon the property sold, or all cash, at the option of the purchaser. A deposit of $500.00 will be required at time of sale. All conveyancing, recording, revenue stamps, etc., at cost of purchaser. Terms of sale to be complied with within ten days from expiration of redemption period, otherwise the trustees reserve the right to resell the property at the risk and cost of defaulting purchaser, after five days' advertisement of such resale in some newspaper published in Washington, D. C.
CHARLES A. JONES,
PAUL J. FRIZZELL,
Apr.6,10,13,15,18. Trustees.

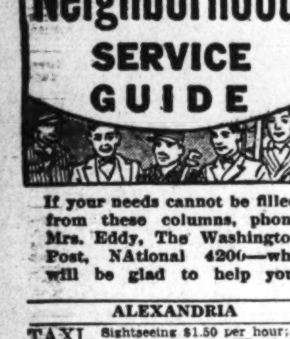

If your needs cannot be filled from these columns, phone Mrs. Eddy, The Washington Post, NAtional 4200—who will be glad to help you.

ALEXANDRIA

TAXI Sightseeing $1.50 per hour; long trips 10c per mile. TEmple 3382.

ARLINGTON

DOROTHY'S Beauty Sal.—Try a New Riling Kooler Wave. 3246 Wil. bv. Ox. 0301.

FURNITURE uphol., repair.; low price; best work. Arlington Furn. Shop. OX. 3263.

Plumbing & heating—W. J. Baumbach. Go anywhere. 4147 Wilson blvd. CH. 3909.

BETHESDA-CHEVY CHASE

$9.95—NEW TIRES. First line Goodyear, U. S. Royal, Firestone, Goodrich. 6.00x16; 24-hr. service. Skinker Bros., 4444 Conn. ave. WO. 1114.

BRIGHTWOOD

TINNING, ROOFING—A specialty; painting; best work; reas. prices. GE. 0662.

CONDUIT ROAD

PAINTING, PAPERING—First-class "BETTER HOME DECORATORS." C. E. Harris, Contractor. EMerson 4987.

DOWNTOWN

AUTO REPAIRS on credit. K. & K. Auto Service. 8th, bet. D & E nw. NA. 1298.

BUILDING designer; plans, specifications; min. cost. J. W. Burcham, NA. 8468.

CARBURETORS—Trade in old one on a dependable Carter. Lib. allowance. Miller-Dudley Co. 1716 14th nw. NO. 1583.

FLOORS SANDED
White mechanics. Hankins, District 7296.

FURNITURE upholstered, repaired. Best work. 33 yrs. exp. 1115 22d nw. RE. 0473.

ORCHESTRA available private parties, dances. Bill Munday, LIncoln 1539.

PAINTING, PAPERING rooms, $4 up; rates reasonable. H. R. Downs, DI. 0202.

THE PLACE for PITTSBURGH PAINT. Morris Hardware Co., 707 7th nw. ME. 6512

TIRES New & used; retread spec. This week, $2.95 up; guar. 10,000 mi. A C Tire Co., 481 Pa. nw. ME. 9763.

WINDOW shades cleaned, reversed. Rahe's Shade Shop, 903 10th st. nw. RE. 2556.

WE BUILD EVERYTHING
Porches, garages, fences; waterproofing, plaster, concrete wk. Stonebraker. GE. 3400.

CAMERA REPAIRING.
FULLER & d'ALBERT, INC.
815 10th St. N.W. Phone NA. 4712.

FRIENDSHIP HEIGHTS

WIRING—REPAIRS. TROUBLE WORK. FRIENDSHIP ELECTRIC. WO. 5198.

MID-CITY

BRICK LAYING—Day or contract; first-class work. Reasonable. NOrth 10175.

PLASTERING—Patch old plaster; paint and paper.; exp. 25 yrs. Call DI. 4748.

Painting-Papering Roofs painted; waterproof basements. Reasonable. M. L. WEISS CO. CO. 6725.

MOUNT PLEASANT

KAPLAN & CRAWFORD. Dodge, Plymouth Sales & serv. 2329 Champlain. CO. 6740.

NORTHEAST

CLEARANCE typewriters, all makes, incl. portable. 1431 E. Capitol. LI. 0082.

FURNITURE upholstered, refinished, spec. sm'l jobs. Greathouse, 317 B ne. LI. 3473.

ATTENTION, HOME OWNERS!
Painting, papering; quality work; reas. price. M. Herman. MI. 6172

PETWORTH

Painting Papering; guar.; reas.; estimates free. M. L. SMITH, 1724 Webster st. nw. AD. 7108-7200.

POTOMAC HEIGHTS

CEMENT WORK, reinf. porches, wet cellars guar. cured. G. W. Thomas. EM. 9376

RIVERDALE

CALLING ALL CARS—Riverdale Garage fixes them in a jiffy. Hyattsville 436.

SILVER SPRING-TAKOMA PK.

FLOWERS, potted plants; Corsages, bouquets, bask. for Easter; reas. HILLCREST FLOWER SHOP. 120 Carroll. SH. 1848.

MICAROOFS Save money. National Weatherproofers. SH. 5661

PAINTING, PAPERING, sanding, repairs. Reas. By day or job. SHep. 5947-J

UPHOLSTERING Repairs, caneing & restoring; cushions filled. J. CARROLL, Jr., SHep. 3315-J

Lost and Found 1

You can phone your "Lost and Found" ads to The Post until 11 p. m. for insertion the following morning. For the Sunday Post, Saturday, 4 p. m. ("Found" ads are published free.)

BRIEF CASE, brown. Lost in Conn. ave. branch P. O. Owner's name in it. Valuable papers enclosed; $5 rwd. Em. 4222.

The Washington Post
CLASSIFIED ADVERTISING
LOCAL RATES

For Washington and Points Within 50 Miles of the District of Columbia. The following rates are for consecutive insertions:

1 time.......20c per line
3 times......19c per line
7 times......16c per line
15 times......14c per line
30 times......13c per line

The one-time rate applies on skip ads or irregular insertions.

LOCAL RATES.

Rate per line		20c	19c	16c	14c
W'ds	Lines	1 time	3 times	7 times	15 times
10	2	$.40	$1.14	$2.24	$4.20
15	3	.60	1.71	3.36	6.30
20	4	.80	2.28	4.48	8.40
25	5	1.00	2.85	5.60	10.50
30	6	1.20	3.42	6.72	12.60

The above rates are for consecutive insertions only.

OUT-OF-TOWN RATES.

Ads from points more than 50 miles from the District of Columbia are: 1 time, 22c per line; 3 times, 21c per line; 7 times, within 30 days, 19c per line. Count 5½ words of 6 letters each to a line.

The Washington Post will not be responsible for more than one incorrect insertion on any order.

Kill Orders or Correction before insertions (except Death Notices) cannot be made unless ordered before 6 p. m. daily or 4 p. m. Saturday for Sunday.

The Washington Post strives at all times to prevent insertion of fraudulent or misleading advertisements. Information concerning any ad that proves misleading or fraudulent will be appreciated.

Phone NAtional 4200
Ask for An Ad-Writer

Lost and Found 1

CAT, black and white, part Angora; bandage around neck; answers to name of "Sugar." Reward. 1858 3rd st. nw DUpont 0572.

HANDBAG—Contains money, keys, pen, bet. Palais Royal-Capitol Theater. Keep money; return to 3957 32d st., Mt. Rainier, Md.

LOST—Pearls, string, vic. Falls Church traffic light. Sentimental value only. Reward. WO. 2268.

LOST—Hat box, left in Diamond Cab; containing 3 hats; reward. COl. 2639-J.

NECKLACE, opal, vic. 17th and 19th, Col. rd. and S nw. Reward. CO. 7800, Apt. 119

PIN, round set with diamonds; vic. 3rd and C nw. 4th and E nw.; Gen'l Accounting office, Wed. a. m.; reward. WOodley 9059.

SETTER, black and white, Llewellyn, male; "Dix," name plate. Address 627 Col. rd. nw. Reward. AD. 3906-W or NA. 8940.

LIBERAL REWARD
Bracelet; yellow gold; 3 link chains held together with medallion; cont. diamond. No questions asked. DE. 0134.

FOUND—Eyeglasses, rimless; on Argonne pl. nw. COl. 1513-W.

FOUND—Cameo pin, vicinity 18th and Columbia road. AD. 4194.

Personals 3

BEAUTIFUL PARLORS—For meetings, bridge parties, etc. District 4020 or inquire desk, Grafton Hotel. 1139 Conn.

BETTER Health Studio. Colds and chronic pains treated. Trained nurse. PO. 4721.

DENTAL PLATES REPAIRED "while you wait." Mod. Dental Lab'tories. Rm. 502 Westory Bldg., 14th & F nw. NA. 0773.

HAND-KNITTED SWEATERS MADE TO ORDER; REASONABLE. MI. 8137.

HALL FOR RENT—Ideal for small meetings, dances, etc.; accommodates 150 persons; rea. 1132 18th st. nw. ME. 6208.

HEMORRHOIDS (piles) eradicated by my own methods; results effective for a lifetime or money back. Write for booklet. No drugs or surgery. DR. SOMMERWERCK. 1365 Columbia rd. AD. 0388.

NERVES, sinus, chronic pains; grad. physiotherapist. 601 Farragut nw. RA. 5895.

NURSE has vacancy in her lovely home for elderly lady; bright, cheerful room, pleasant surroundings; tray service. RA. 6228.

FALSE TEETH REPAIRED
WHILE YOU WAIT.
Emergency Laboratory, Rooms 901-902 Westory Bldg., 14th and F. MEt. 1833.

Radio Directory

Announcing

The Washington, D. C., Chapter of the Radio Service Men of America, Inc., who are pledged to give you guaranteed radio service. Also, the members conceal no ultimate charges by catch-phrases. Charges are reasonable and all work is positively guaranteed. Assure yourself reliable, reasonably-priced radio service by calling the following members, who are recognized by Radio Manufacturers Association of America:

BAGEANT, C. P.—HAMMER RADIO SERV. 1224 H ST. N.E. AT. 7834.

CAREY, W. L.—NATIONAL RADIO SERV. 1317 FLOWER AVE., SIL. SPG. SH. 2519.

CARRICK, WM.—ACTION RADIO CO. 1629 14TH ST. N.W. NORTH 8429.

CHANNELL, JESSE
MICHEL BACH'S, 814 KING ST. AL. 405.

COOK, GEO. W.—COMET RADIO CO. 1733 WISCONSIN AVE. MICHIGAN 2300.

DOWD, ROBERT—CHEVY CHASE RADIO 4449 Conn. Ave. EM. 3800.

ELLIS, O. L.
2030 N. QUINCY, ARLINGTON. CH. 9824.

GLAZER, N.—RELIABLE RADIO CO. 2471 18TH ST. N.W. AD. 3216.

HENDRICAN, PAT.—PAT'S RADIO SHOP. HINES, AL. 212 2D ST. S.E. AT. 0020.

KRAL, FRANKLIN—DEALERS RADIO SERVICE. 6212 3d st. nw RA. 0700.

LEWIS, H. A.—HERBERT'S RADIO CO. 2200 WILSON BLVD., ARL'G'N. CH. 1177.

LOVELL, W.—BROOKLAND RADIO & APPLIANCE. 3509 12th N.E. Du. 0453-0454.

McCARTHY, WM.—RADIO & TELEVISION SERVICE, 652 H ST. N.E. LINCOLN 4030.

MESSENGER, D. A. R.—SUPREME RADIO SERVICE, 11 PA. AVE. S.E. LI. 10412.

MINKEL, MERLIN
1210 N. HARRISON, ARL'G'N. CH. 3566.

PARTRIDGE, PHIL.—DEALERS. Radio Service. 6212 3rd St. N.W. RA. 0700.

PAVLOS, NICK—NICK'S RADIO SERVICE. 203 C ST. N.E. LINCOLN 10441.

SHERIDAN, WM. G.—DISTRICT RADIO. 3825 GEORGIA N.W. ADAMS 2124.

STRICKLAND, H.—COL. HTS. RADIO Serv. 3710 14TH ST. N.W. RANDOLPH 6432.

VOGELSANG, E. A.—PARK RADIO CO. 2146 P ST. N.W. DUPONT 4141.

RICHARDS, KENNETH,
9 BOYD AVE., TAK. PARK. SHep. 3108.

Motor Travel 10

WASH. AUTO TRAVEL, 1130 14th nw. NA. 3705. Sedans. N. Y., Calif. Share exp.

Help—Female 11

Women—If you don't find your position in the Help Wanted Column today—place a "Situations Wanted" Ad in The Post. A 2-line ad costs only 20 cents.

COUNTER GIRLS and waitresses; maids with hotel exp. Apply 1213 Eye st. nw.

NURSES, reg. and practical; doc. assistant; drug store help; secretaries, typists, etc. PERSONNEL SERVICE, 1311 G st. nw.

Help—Male 12

Men—If you don't find your position in the Help Wanted Column today—place a "Situations Wanted" Ad in The Post. A 2-line ad costs only 20 cents.

ALL-AROUND COUNTERMAN. 637 PA. AVE. S.E.

BARBER (colored) for white trade. Sober and good haircutter. 1404 Eye st. nw.

BARBER—First-class; $15 for rest of week and commission. 1024 N. Capitol st.

BARBER wanted for rest of week; $11 and commission. 417 Neal pl. ne. Un. Markt.

MAN for est. ter. and clintele. Sales by app.; no car nec. About $25 wk. REAL SILK, Room 205, 1427 Eye st. nw.

PHARMACIST, under 35, preferably married; salary, $150 per month. If interested, call Triangle 7; prefer interview. Quantico Pharmacy, Quantico, Va.

SALESMEN—Former insurance men preferred. Our men average $9-$18 daily. Come in. We'll show you how. 313 H st. ne. 8-11 a. m. or 4-6 p. m.

SALESMEN—Roofing, siding, insulation exp. pref. not necessary. Apply by letter only. State age, exp., ref. Enterprise Roofing Co., 2020 Rhode Island ave. ne.

Post Classified Ads—National 4200.

Help—Male 12

SHOE SALESMAN, part-time and Saturday work; must be experienced. A. S. Beck. 1315 F st. nw.

SPOTTER (Colored)—For dry cleaning plant; must be experienced on everything; steady job for right party. Apply 8 a. m., 1016 9th st. nw.

WANTED—Pharmacist, fully registered in Virginia; experienced in prescriptions; good personality and good salesman; permanent position. Erb Drug Co., P. O. Box 28, Lynchburg, Va.

WE NEED 4 new and used car salesmen to sell Fords and Mercurys, Zephyrs, Lincoln V-12 and guaranteed used cars. Best location in town. Transportation furnished. Only experienced men need answer this ad. See Mr. Currin at 10 a. m. 2017 Va. ave. nw., phone ME. 2818.

YOUNG MEN of neat appearance. If you are out of work see Mr. McCoy, 4 to 6 p. m. Room 424 Bond Bldg.

BARBER—STEADY.
812 14TH ST. NW.

BRICKLAYERS $1.50 PER HOUR.
213 N. ALFRED ST., ALEX. 879-W-12.

MAGAZINES
Unusual opportunities open for magazine salesmen. New magazine deals. Unusually high commission. If you are selling or have sold, investigate. We will train you. Apply Mr. Haire, 708, 1333 G st. nw.

Employment Agencies 14

HELP, WHITE OR COLORED—Domestic, hotel and restaurant help. Maine Employment Office, 606 G st. nw. NA. 9713.

RUPHER'S Employment Agency can furnish colored domestic help; ref. DE. 3551.

Salesmen-Agents 15

UNLIMITED opportunity for ambitious man with car. Preferably one with experience selling refrigeration or other allied lines. Direct factory contract to those qualifying. Big commissions. P. O. Box 1540, San Antonio, Tex.

Situations—Female 16

WOMAN—Reliable; experienced laundress; morning's work or days. AT. 0483-R.

WOMAN (colored) wishes day's or part-time cleaning. COl. 9334

YOUNG colored woman wants g. h. w.; stay nights; refs. DU. 2585.

COLORED woman, days or part-time work. Fully experienced. AT. 0707-J.

COLORED girl, 1st-class coat liner, wants job in tailor shop. Handy with machine and needle. AT. 0707-J.

COLORED GIRL desires day's work; references. Phone DUpont 5997.

COLORED girl wants day's work; references. Phone LInc. 5868-W.

Situations—Male 17

HOTEL food checker, first class man. Zubrano, 2110 K st. nw.

Instructions 19

GREGG SHORTHAND, touch typing, Eng., arith., speed dict., beginn. and reviews; indiv. inst. 1836 Conn. ave. DEcatur 3284.

P. B. X. training; some typ'g; brief course. Miss West, Room 204, 1311 G. NA. 2117.

Investment-Mortgages 25

ATTENTION, INVESTORS.
1242 N. CAP. ST., NEAR N. Y. AVE.
Three-story brick, 2 stores and apt.; h.-w. h. An ideal downtown for only $5,950 on terms.
LEO M. BERNSTEIN. MEt. 5400.

Money-to-Loan 26

ON diamonds, watches, jewelry, silverware, etc. No adv. arrangements neces. Lowest int. rates. Rosslyn Loan Co., Rosslyn, Va.

Real Estate Loans 27

F.H.A. LOANS—No commission for loans on completed homes. Prompt service. W. Ernest Offutt, 1520 K st. nw. RE. 3161.

MONEY AVAILABLE at prevailing rates for first-mortgage loans. Louis P. Shoemaker, 1719 K st. nw. NA. 1166.

Wanted—R. E. Loans 27A

LOANS TO HOME OWNERS
No delay. Low rates. Easy terms. We also purchase collateral and indorsed notes.
SECURITY FINANCE CORPORATION,
838 Investment Bldg. DI. 8672.

Rooms—Furnished 30

AA—THE VIVIAN (1723 G st. nw.) offers lovely rms., all with running water, newly decorated and furnished; innerspring mattresses. Venetian blinds, showers, switchboard, elevator; singles, $6.50 weekly up; doubles, $8 up.

ALTURAS (1509 16th st. nw.)—Comfortable rms., nr. showers; fireproof bldg.; daily maid and 24-hr. elev. serv.; $4 wk. up.

ATTRACTIVE large room next bath, shower; twin beds; 3 windows; air cond.; conv. bus, cars; gentlemen. WO. 2217.

ATTRACTIVE, large room, private bath, shower; cross-ventilation; for 1 or 2 gentlemen. 1628 21st st. nw. DU. 4770.

C ST. NE., 128, Apt. 50—Large front room; twin beds; gentlemen or couple. $24 month. ATlantic 4553-J.

CHEVY CHASE—Well-furn. front rm. for gentleman; private family. WO. 0186.

CHEVY CHASE, D. C., master bedrm., pvt. shwr; twin bds; $17.50 ea. EM. 0192.

CLEAN 1-rm. apt.; kit., Frigid., gas elect., $6, $8, $10 wk. 2544 14th nw. Janitor.

COLUMBIA RD. NW., 1834—Tourists; $1 ea.; clean rms.; 10 min. d't'n. AD. 10213.

COL. RD., 18th st. vicinity—Desirable rooms, single or double, in owner's private home, from $3.50 up per wk.; cross ventilation, oil heat; detached house; unlimited phone; gentlemen or employed couple. 1767 Lanier pl. nw. CO. 1526.

CONN. AVE. N.W., 1834—Front rm., twin beds, semi-bath, large closet; nr. trans.

DESIRABLE rm in private home; $18; 1715 Riggs nw. (nr. 18th-R). NO. 2742.

DOWNTOWN, 1320 Vermont Ave.—2nd fl. front; large, comfortably furnished; lge. closet; hot and cold water in room.

DUPONT CIRCLE—Young man, share large fr. rm., $15 mo.; Ref. 1509 20th st. nw.

DUPONT CIRCLE (1419 20th St. N.W.)—Large studio rm. next b.; reas. POt. 2257.

DUPONT CIRCLE, 1242 21st st.—Single studio rms., nr. baths, shower, $4-$5 wk.

FAIRMONT ST. NW., 1304—Attractive rm., newly decorated; private home; accom. young lady. $20. AD. 3449.

GARFIELD ST. NW., 2606 (nr. Wardman Hotel)—Desirable 2d-fl. frt. bedroom, 3 windows, next bath; unlimited phone.

K ST. N.W., 2113—Nr. Govt. bldgs.; large room; twin beds; reas. DI 0165.

L ST. NW., 1347—Nicely furn. room; suitable for gentleman or lady; $5 weekly.

LARGE comfortable front room; private family; near cars, buses; reas. LI. 4107. 628 Lexington pl. ne. off Md ave. at 7th.

MADISON ST. NW., 128—Studio rm.; grill; Frigid.; couple; nr. bus; $30. RA. 3266.

MASS. AVE. NW., 1447—Show now for April 1; double room, large kitchen, $9; double, l. h. k., $8; very large single, l.h.k., $7; lge. single, l.h.k., $6. ME. 8948.

MT. PLEASANT ST. NW., 3439—Well-furn. rm., 2d floor front; unlimited phone; c. h. w; use kitchen; $25. CO. 1255-J.

NEAR Shoreham Hotel. Single room; also double room, private bath, shower; ladies. COl. 4054.

PETWORTH, 416 Emerson nw.—Room; 2 gentlemen; $3.50 ea.; nr. bus. RA. 1329.

PETWORTH, 4409 5TH ST. N.W.—Front master bedrm., next to bath; $25 month for 2; convenient cars, bus. GE. 8074.

PETWORTH (4421 N. H. ave. nw.)—Large, attractive rm., screen. porch; next bath; ladies, $20 single, $25 double. CO. 8707.

QUEEN ST. NE., 1205—Double front room next bath; $25; for 2 gentlemen.

R ST. NW., 1432 (Apt. 31)—Newly furn. comfortable front room, next bath; $18 single, $25 double. DUpont 4853.

TAYLOR ST. NW., 720—Rm. with sleeping porch; running water; south exp.; $5.

THE PORTNER, APT. 160, (15TH & V NW. Attractive, light, airy, newly furnished and deco.; innersp. mat.; $4.50. NO. 1420.

THE WESTMINSTER, 1607 17th nw. Comfortable rms., running water, innerspring mattresses; singles, $5 up; doubles, $7 up. Showers, elevator.

UPSHUR ST. NW., 1322—Double, semibath, shower; air-cond.; $25. CO. 6014-W.

11TH ST. NW., 2532—Large front room; use kit.; also sgle. rm.; reas. AD. 10325.

14TH ST. NW., 908, Apt. 1—Nicely furnished clean room; private home.

16TH NW., 1842, Apt. 22; beautiful suite for 3 or 4; kitchen priv. MI. 3590.

16TH ST. NW., 3114—Single rm.; southern exposure; conv. cars, bus; private family.

18TH ST. NW., 3360—Attractive, sunny front room, twin beds, 2 closets; convenient transp.; $20 month for 2.

How To Rent An Apartment In Anacostia

To rent an apartment in Anacostia or anywhere else in Washington all you have to do is advertise in The Post's Apartment column.

ANACOSTIA—2 rooms, kitchen, bath and porch. Janitor service and heat furnished. New building. AT. 7684.

The above ad rented the apartment the second day the ad appeared in The Post. Our Miss Joyce will help you rent your apartment. Call NAtional 4200.

Post Classified Ads—National 4200.

Rooms—Furnished 30

GRAFTON HOTEL
1139 CONN. AVE. N.W.
Beautiful, spacious, newly decorated double rooms, with bath, $14.50 up weekly.

COLORED—Room with heat, all modern conven.; reas. 2121 N st. nw. DE. 1393.

Housekeeping Suites 30A

COLUMBIA HEIGHTS (1346 Fairmont st. nw., nr. 14th st. cars and shops)—Comfortable l. h. k. studio room. $5.50 wk.

Room and Board 34

ATTRACTIVE, bright front room; semi-private bath; unlim phone; conv. transp.; 1 or 2 persons. Reas. 1721 Kenyon st. nw.

BEAUTIFUL home, good surroundings, 2d fl. front, double, single. 3360 16th nw.

BILTMORE ST. N.W., 1906—For discriminating business and professional clientele in well ordered home; food as you like it. Reasonable. COl. 8656.

CATHOLIC family; large twin beds; excel. meals; walk. dist. NO. 1806, Apt. 109.

CLIFTON ST. NW., 1420—Dble. rm., nicely furn.; semipriv. b.; excel. food. CO. 8971.

EYE ST. NW., 2003—Attractive furn. rms.; homelike; excel. meals; $33-$35. RE. 8808.

FAIRMONT ST. NW., 1449—Double room, first floor; suitable 2; unlimited phone; meals; $30 month. COl. 2876.

GEORGETOWN (nr. bus stop), double rm., exquisite priv. home; delicious meals; also twin beds; $35 each. EM. 7241.

I HAVE a beautiful fr. doble., overlooking Conn. ave.; also studio, fam. style table. Phone, 2021 Kalorama rd. nw. NO. 3365.

KILBOURNE PL. NW., 1745—Desir. single, double; deli. meals; conv.; reas. unl. ph.

LARGE front, next bath; spacious closets; $32.50 ea.; car at door. RA. 2999.

PA. AVE. S.E., 613—Nr. Congressional Library; single, double; best food; reas.

QUE ST. NW., 1756—Best location; singles, doubles; 1 with private bath; excellent meals; congenial surroundings. DU. 9075.

VACANCY for young man; priv.; best food; $30. 1712 Kilbourne pl. nw. CO. 9658.

13TH ST. NW., 2903—Attrac. rm.; young man; So. priv. family; b'd opt. CO. 1452.

21ST ST. NW., 1508—Large room, nr. bath; excel. table; unl. phone; conv. bus; reas.

1776 MASS. AVE. N.W.
A Real Home for Young People.

NEDA CLUB
1756 Q st. nw.; walk. dis.; attrac. single, double; good food; reas. DU. 9075.

MALFRED ARMS
1720 16th st. nw.—Club for men-women; mansion atmosphere, spacious parlors and lounge, del. meals; new m'ment. $35-$44.50.

Table Board 36

Nr. Shorenam—Home-cooked; choice meats, fresh veg.; din., 50c; breakfast, 25c; excel. hot rolls daily. AD. 0244.

BEST QUALITY FOOD—DINNER, 35c. Breakfast 25c; Sunday dinner 50c. Fresh veg. and meats. 1233 Euclid nw. AD. 8779-J.

END YOUR SEARCH—BEST FOOD.
Eat all you can. Family style. Weekly, monthly rates; downtown. 1416 16th st. nw.

Apartments—Furnished 45

ARGONNE, 16TH & COL. RD.—Sublet 2 r., k. b., hall; 8th flr., vw. over 16th; $75; refs. AD. 4054-R or NAt. 6635, Ext. 33.

ARGONNE, 1629 Col. Rd. NW.—5-room apt. consisting of 2 bedrms., reception hall, liv. rm., dining rm., kitchen, bath; Chinese rugs. Steinway, etc. CO. 7030.

A well-furn. 2-rm. apt.; Frigid., sink, gas, elec.; adults; $32.50. 1009 Mass. ave. ne.

APTS.—Furn., unfurn.; free car. To inspect, call Mr. Forrester, eves., AT. 4047; day, NAtl. 3384, 1010 Vermont ave. Rm. 217.

BEAUTIFULLY furn. studio apt. in lovely home; ideal for 2. $45. SHep. 2073.

BILTMORE ST. NW., 1965—2-room apt., private bath; first floor; completely furn.; gas, elec., Frigid.; $45. References.

CAPITOL Library, Supreme Court (near); 3 comfortable rooms, bath, frigidaire; after 5. AT. 8348.

CALVERT ST. N.W., 1918—All new dec. studio rm. comp. for houskeep., gas, elec.

CLEAN 1-2 rooms, kit., Frigid.; gas, elec.; $5, $8, $12 wk. 2544 14th st. nw. Janitor.

CLIFTON MANOR, 2514 14th st. nw.—1-2 rooms, kit., tile bath, shower; parquet floors; elev., switchbd.; refrig.; $55-$65.

COL. RD., 1419, Apt. 3—Middle-aged lady wishes bus. or prof. wom. share 2-r., k-b. apt. Bedrm. unfur. Very reasonable.

COOL and clean, 2 rooms, kit., din., priv. bath, shower; screened porch, $55; 1 large room, kit., priv. bath, $50; also 1 rm., kit., bath, $45. Merrill Mansions, 1361 Fairmont st. nw.

DESIRE young lady (Gentile) employed, to share beautiful furn. 2-rm. apt. in NW. with another; $25; refs. ADams 7732.

DOUGLAS ST. NE., 207—Newly dec. 3-rm. apt.; $40; heat, gas, elec. DEc. 2362-J.

DOWNTOWN, 1217 11th nw.—2 and 3 rm. apts.; priv. b.; $8-$10; b'm't & l.h.k. rm.

DUPONT CIRCLE, 1242 21st st.—1st-floor studio r., lge. k.; yard; $45. See before 5.

DUPONT CIRCLE—2019 O st nw. Spacious sitting room, bedroom, priv. bath, shower; very cool; ideal for 1 or 2 fastidious gentlemen; valet service. DUp. 5460.

E ST. N.W., 2431—Liv. rm., bedrm. din.-kit., bath, elec. refrig; $48.50. Avl. Apr. 3.

FAIRMONT ST NW., 1356—Bright, sunny, fully equipped 2-rm. apt.; $35. CO. 7607.

FRANCIS SCOTT KEY APT. HOTEL (20th and F sts. nw.)—1 rm., kitchen, dinette, private bath; day, $3, one or two persons; week, $18; month, $60; full service. Frigidaire. Nicely furnished. NA. 5425.

FULTON ST. NW., 3132—2 rms., kit., bath, scr. porch, frig.; adults. $40. NA. 1438.

GEORGETOWN, 1312 35TH ST. N W.—2 rms., kit., bath; completely furnished; a.m.i.; settled employed adults preferred. MI. 2172.

SMITHFIELD, 1115 9th st. nw. New management; gas, linens, elev. serv. $7 wk.

T ST. NW., 56—2 rooms, kit., pvt. bath, frigid.; bed and table linen, cooking utensils; gas, elec.; c. h. w.; adults. NO. 9174.

TAKOMA PARK, 34 Carroll Ave.—3 rooms and 6 rooms apts.; heat, electric refrig., gas, hot water. SH. 3117-W.

YOUNG lady to share two-room furn. apt.; reasonable; excellent transportation, location. WO. 0764, Ext. 203 (6-8 p. m.).

14TH ST., 2540—1 and 2 rms, gas, elec., frig., porches, a.m.i.; $25-$35. COl. 10407.

14TH PL. NE., 212—2 rms., screened porch, priv. bath, $30. Employed couple.

18TH ST. N.E., 317—Attractively furn. 2 rooms, kitchen, bath, elec. refrig., gas, elec. incl. LIncoln 3269.

Furn. or Unfurn. 46

ALTON APTS—1445 Park rd. nw. 1 and 2 rooms, kitchen and bath; also bachelor apt. Elevator; Frigidaire. Reas.

APT. A, 3030 Wisconsin Ave., electric refg.; bedroom, living room, kit., bath, shower; $40 unfurn; refined tenants.

PARKWELL, 3500 13TH ST. N.W.—2 and 3 bedrms., liv. rm. (21x13), $68-$75; $90 furn.; sanded floors, painted walls, new range; cross-vent.; free refr., elec., sho'r.

RAVENAL, 1610 16th nw.—1 rm., dinette, kit., $45-$47.50; 2 rms., k., $62.50 to $65; 3 rooms, large foyer, dinette kit., $70. Furn. apts. at higher rentals. DE. 3460.

THE FLEETWOOD
Bedroom, living room, kitchen, dinette and bath.
3707 Woodley rd. nw. WO. 0615.

Post Classified Ads—National 4200.

Furn. or Unfurn. 46

TAK. PARK—1 rm., kit., bath, $35; or 2 rms., kit., bath, $45; near Saratoga and Flower. 905 Domer ave. SH. 3784-J.

Moving and Storage 46A

ALL LOCAL AND LONG DISTANCE MOVING—Padded vans. Every load insured. Special rates, full or part loads, within 2,000 miles. NAT. DEL. ASSO., 639 N. Y. av. nw. NA. 1460.

COLEMAN'S TRANSFER—Local, long dist.; reas.; day or night. 1417 T nw. NO. 1407.

DIGGS EXPRESS—Padded vans; careful handling; reas. 1029 21st st. nw. RE. 1336

EDELIN TRANSFER. Expert moving; careful men; 1640 B st. se. LI. 5047.

HUTCHISON'S guar. moving; 34 yrs. expr. Hourly rates. 2004 14th nw. NO. 3900.

MOVING; padded vans; any time anywhere. We satisfy. Fountain's Trans DU. 4674.

MOVING & HAULING—Careful handling. Reas. price. Brown's Express, NO. 10303

MOVING Packing included. All experienced white help. GE. 0300.

ROGERS TRANSFER—Local, long-distance moving. Storage. 1723 7th nw. DE. 2852.

Apartments—Unfurn. 47

BELMONT ST. NW., 1302—3-room, bath apt.; light, heat, Frigid.; adults; $45.

Open and Lighted
3 to 8 P. M. Daily
MILTON HALL
2222 Eye Street N.W.
ELECTRICITY (*for lighting, cooking and refrigeration*) and SWITCHBOARD SERVICE included in rent.
Resident Manager, REp. 2868

$45.50
Modern Apartments
1905 B St. N.E.
Lovely apartments containing large living room, bright bedroom, dinette, modern kitchen, bath, screened rear porch. Heat, hot water and janitor service included in rent. Convenient to stores, schools and transportation.
Call Mr. Morrison.
Wm. H. Saunders Co., Inc.
DI. 1015. 1519 K St. N.W.

LIVE
Comfortably and Conveniently at
CLIFTON TERRACE
14th & Clifton Sts. N.W.
Only 10 minutes to heart of town. Freshly decorated units. High above the city—nice views. Spacious grounds surround the building.
★
2, 3 and 4 room kitchen and bath units
$50.00 up
24-Hour Elevator and Switchboard Service
Resident Manager
H. L. RUST CO.
1001 15th St.
NA. 8100

SOUTH CATHEDRAL MANSIONS
2900 Conn. Ave. N.W.
2 rooms, kit. and bath. $52.50-$57.00
Elec. Refrig., Elevator and Switchboard

1841 COL. RD. N.W.
2 rooms, kit., bath, dinette and porch ....$62.50 up
Elevator, Secretarial Switchboard. Electric Refrigeration.

THE MONTEREY
Corner Conn. Ave. and Porter
2 rooms, kit., bath ....$47.50 up
3 rooms, kitchen and bath.....$70
Elevator. Refrig. on House

THE PARKRIDGE
1673 Park Rd. N.W.
1 room, kitchen and bath....$37.50
2 rooms, kit. and bath $55.00
Elevator, Frigidaire on House

4007 CONN. AVE. N.W.
2 rooms, dinette, kitchen, bath and open porch $60
2 rooms, dinette, kitchen, bath and solarium $65
Living room, bedroom, solarium, Junior dining room, kitchen and bath $75
Elevators, Secretarial Switchboard. Frigidaire on House

PELHAM COURTS
2115 P St. N.W.
1 room and bath $35.00
3 rooms, kitchen and bath. Frigidaire on House, Switchboard. Elevators.

THE LINDBERGH
200 Mass. Ave. N.W.
1 room, kitchen, dinette and bath $41.00
2 rms., kit., dinette, bath ...$50 up
Showers, Service Doors, Elevators, Switchboard. Frigidaire on House.

3616 CONN. AVE. N.W.
1 room, kitchen and bath, Murphy bed $40
2 rooms, kitchen, bath ... $50 up
Frigidaire on House.

H.G.Smith Co.
811 15th St. N.W. NAtl. 5903

Post Classified Ads—National 4200.

Apartments—Unfurn. 47

BEAUTIFUL WOODRIDGE — Detached home; bright cheerful apt., 4 exposures, 5 rms., kitchen, bath, inclosed sleeping porch incl.; insulated; private entrance. 3032 24th st. ne. $60. NO. 7496-W.

CHEVY CHASE, D. C.—2 rms., kit., bath, frigidaire, heat, gas, light, phone incl. $50. 3918 Jenifer st. WO. 0495.

D ST. NE., 1703—2 rooms, kitchen, bath, screened porch, $42.50. LI. 2245-W.

E ST. NW., 2415—Near Govt. Depts.; 1-2 bedrms., k., din., bath, garden, entrance.

F ST. NE., 1314—2 rms., kit., semi-bath, frigid.; heat, light; nr. trans. LI. 6982-M.

FOXHALL RD. NW., 1405—2 rms., kit., b., elec. refg., $45. After 5 p. m., WO. 6376.

EYE ST. NE., 824—Lge. 2 rms., 2d flr., $30. 2 rms., 1st flr., $25. Utilities. LI. 9440.

HILLCREST, 3310 W ST. S.E.—2 rms., kit., prt. bath, gas, elec., heat, reas. LI. 0661-J

IRVING ST. NW., 1467—2 rms., kit., bath; 3 rms., kit., bath; conv. location.

LYMAN PL. NE., 1630—2-3 rms., kit., bath, $40 up; heat, h. w., refrig. See janitor.

MASS. AVE. NE., 644—1 and 2 rm. apt.; mod. fireproof bldg.; Venetian doors; new 1939 G. E. refg.; elev.; nr. Lib. of Congress, Capitol; res. mgr. LI. 7816.

MONTELLO APTS. (1901 Columbia rd. nw.) 2 rms., kit., bath; 3 rms., kitchen, bath, porch. PO. 5755.

ONE, TWO ROOMS, kitchen, dinette and bath; completely modern apartments. 930 Randolph st. nw.

SEVERAL desirable apartments available. RANDALL H. HAGNER & CO., INC. 1321 CONN. Ave. DEcatur 3600.

SEVERAL attractive apartments in desirable locations for rent. AMERICAN SECURITY & TRUST CO., NA. 4815.

SHEPHERD ST. NW., 1406—1 rm., kit., lge. scr. porch; gas, light, rfg., $35. GE. 3765.

TAKOMA PARK, MD., 1015 Flower ave. 3 rooms, dinette, kitchen, porch, heat, hot water, $50. Also 4-room basement apt. $32.50. SH. 3296

W. VIRGINIA AVE. NE., 1131, Apt. 3—Beautiful corner apt., 2d fl.; 2 rms., kit., bath; scr. porch, heat and h. w. incl.; redec.; reduced. DI. 2434. Other apts. avail.

238 MADISON ST. NW.—2 rooms, kitchen and bath; reasonable. Phone RA. 3471.

501 12TH ST. N.E.—3 and 4 rm. apt.; heat; janitor ser.; elec. refrig.; new gas stoves in fine cond.; very reas. Apply J'tor.

1201 M ST. N.W.
5 rooms and bath......................$80.00
LEE D. LATIMER CO.
NA. 4146. 722 Investment Bldg.

2118 4TH ST. N.E.—3 rooms, kitchen, bath, heat, gas, hot-water, electric refrigeration; priv. ent. $47.50. DUpont 8737.

1483 NEWTON ST. N.W.
3 rooms, kitchen and bath; front; $52.50.
GEORGE F. HANE, INC.
1422 F St. N.W. NA. 3964.

1702 SUMMIT PL. N.W.
2 rooms, kitchen, dinette, bath.......$47.50
FREE GAS, ELEC. REFRIGERATION.
Residence Manager, AD. 10480.

3435 R ST. N.W.
Opposite Western High School; on bus line; 1 room, kitchen, bath and foyer, $37.50. Also 2-room apt. available. Resident manager, MIchigan 8354.
MOUNT VERNON CORP. NA. 5536.

747 10TH ST. S.E.
5 rooms, heat and hot water supplied; nice and clean. $40. See janitor.

2445 15th ST. N.W.
MERIDIAN PARK APTS.
New Bldg., Opposite Meridian Park.
1 room, kitchen, dinette, large dressing room and bath $49.50
3 rooms, kitchen, dining alcove and bath $87.50
H. L. RUST COMPANY
1001 15th St. N.W. NAtional 8100.

MODERN BLDG.
1632 30th St. N.W.
Near Montrose Park. Attractive 2 rooms, kitchen and bath, electric refrigeration; an unusual value at $42.50.
WAGGAMAN-BRAWNER.
1700 Eye St. N.W. ME. 3860.

2300 18TH ST.—$60
4 rooms, kitchen and bath; corner apartment, all outside rooms. Electric refrigeration.
National Mortgage & Inv. Corp.
NA. 5833. 1312 New York Ave.

6301 16th St. N.W.
New building, carpeted corridors, Venetian blinds; overlooking 16th st. and R. C. Park. 21-ft. living rm., spacious bedrm., dining rm. An exceptional apt., $70. See today. Resident Manager, RAndolph 5945. Others, $59.50 up.
WASHINGTON REALTY CO. GE. 8300.

THE ST. REGIS
2219 CALIFORNIA ST. N.W.
5 Rooms, Kitchen and Bath.
4 Rooms, Kitchen and Bath.
Resident Manager.

1340 PEABODY ST. N.W.
Desirable modern apartment with 3 exposures. 3 rooms, kitchen, bath and screened porch, $57.50.
H. L. RUST COMPANY,
1001 15th St. N.W. National 8100.

1717 COLUMBIA RD. N.W.
2 rooms, kitchen, dinette, bath and porch $60.00
TYLER & RUTHERFORD, INC.
1512 L St. N.W. NA. 0475.

1832 BILTMORE ST. N.W.
2 Rooms, Kitchen and Bath.
4 Rooms, Kitchen and Bath.

SILVER SPRING
3-BEDROOM APARTMENTS
With a large living room, dinette, kitchen, bath; nr. stores, park, schools; $65 mo. 4-room corner apt. (2 bedrooms), large screened sleeping porch; $60 per mo.
MARYLAND REAL ESTATE CO.
7906 Georgia Ave. SH. 5100

3900 14th ST. N.W.
RANDOLPH TERRACE.
Very desirable apts. of 2 rooms, kitchen dinette, bath and inclosed porch. Refrigeration included in rent. Elevator. Resident manager $64.50
H. L. RUST COMPANY,
1001 15th St. N.W. National 8100.

Brentwood Village N.E.
Available April 15 and May 1, 2 bedrooms, living room, dining room, kitchen and bath, $62.50.
NEW MODERN DEVELOPMENT with parquet floors, tile baths, showers, painted walls, children's playground, electric refrigerators, landscaped grounds, garden space; janitor service, etc.
DECATUR 3200.

1245 NEAL ST. N.E.
Nicely decorated 2 rooms, kitchen, bath; janitor service; frigid.; avail. April 15th.

2138 CALIFORNIA ST. N.W.
Completely redecorated apartments in this excellent location, just west of Connecticut ave.; 2 rooms, kitchen and bath, $55.; 3 rooms, kitchen and bath. Electric refrigeration included in rent. $65.
H. L. RUST COMPANY.
1001 15th St. N.W. NAtional 8100.

1409 HARVARD ST. N.W.
Completely redecorated apt., 2 rooms, dinette, kitchen, bath, porch. $45

2505 13TH ST. N.W.
3 rooms, kitchen, bath and shower, large porch; corner apt., overlooking city; convenient location; modern building; plenty closet space.

MODERN APARTMENTS
228 10TH ST. N. E.
Newly decorated apartments of 2 rooms, kitchen and bath; new stoves; electric refrigeration; $47.50.
R. A. HUMPHRIES
808 No. Capitol. Realtor. NA. 6731.

1316 N. HAMP. AVE. N.W.
Near Dupont Circle; 3 rooms, kitchen and bath; 24-hour elevator and switchboard service; $77.50.
H. L. RUST COMPANY
1001 15th St. N.W. NAtional 8100.

NORTHEAST APTS.
All units thoroughly redecorated; some with dinettes and refrigerators. Apartments of 2 and 3 rooms, kitchen, bath and porch.
$32 TO $40.50
GENERAL REALTIES, Inc.
833 L St. N.E. AT. 5176.

1831 CALIFORNIA ST. N.W.
4 outside rms., kit., bath; redec.; $55.

COLORED (315 R st. nw.)—4 rms., kit., bath, $50. Thos. W. Parks, 207 Fla. ave. nw. DE. 1160.

Offices—Rent 50

14TH ST. NW., 2818—Large front office, suitable professional man. GEORGE JAMESON. COl. 3888.

NORMANDY OFFICE BLDG.
1626 K St. N.W. Open space for rent.

Desk Space—Rent 51

MAIL ADDRESS, TELEPHONE SERVICE, TELEPHONE ANSWERING SERVICE. WASHINGTON BUILDING. REp. 2131.

Post Classified Ads—National 4200.

Business Places—Rent 52

PART OF STORE FOR RENT—Ideal location for souvenirs, novelties, etc., florist, fruit stand, shoe shine parlor. Only responsible and reliable apply bet. 9 a. m. and 6 p. m., 1349 E st. nw. at 14th.

Stores—Rent 53

LARGE, MODERN, IMPROVED STORE—Frot and rear entrance; heated; will subdivide to suit tenant; no parking worries; low rent. Apply 3616 14th st. nw., 2d floor. FORD ELECTRIC CO., CO. 5400.

14TH ST. NR. PARK RD. N.W.—Large store, 4-room-and-bath apartment above. BRASWELL, 3418 14th st. nw. CO. 1577.

523 23D ST., VA. HIGHLANDS,
One block off Jefferson Davis Highway (Route 1). Nearly new; reasonable rent. J. LEE PRICE, 2303 S. Arlington Ridge rd. IVy 1272.

3424 14TH ST. N.W.
950 sq. ft. modern show window. $100.
LEE D. LATIMER CO.
NA. 4146. 722 Investment Bldg.

Houses—Furnished 54

CLEVELAND PARK (near Conn. ave.), 3313 Ross pl.—Detached. 9 rooms; 1½ baths (4 master bedrooms); maid's room and lavatory; refrigerator; washing mach.; piano, etc.; built-in garage; shade trees; yearly lease. $150. EM. 5646.

SIX pleasant rooms, bath, elec. range, h. w., refrig., screened porch; situated among shade trees; garage. CH. 0571.

Houses—Unfurnished 56

DELIGHTFUL semidetached home near 16th st. and Harvard nw. 8 rooms and bath, oil burner; garage; immediate possession.
CHAS. S. MUIR & CO.
NAt. 1593 203 Southern Bldg.

NEARBY VA.—Brick bungalow, 5 rooms, bath; $70. Lyon, Inc. CH. 7070.

OPEN AND LIGHTED 7 to 9 p. m. 5710 Broad Branch rd., Chevy Chase, D. C., near McKinley st. 7 rms., b., brick, 2-car garage.

VA. & MD., Delray—6 rms., b., $50. Vienna, 5½ acres, 7 rms., b., $75. McLean, 5 rms., b., lg. lot. $50. Takoma Park, 8 rms., b., $55. Riverdale, 6 rms., b., lrg. lot, $35. Fulton R. Gordon, 1427 Eye st. nw. DIs. 5230. Eves. CLev. 5061.

4TH ST. NW., 4723—Row, 6 rooms, built-in tub, shower; garage; h.-w. h.; $65. WASHINGTON REALTY CO. GE. 8300.

11 ROOMS—Suburban residence; D. C.; city improvements; nice ground; gar.; oil ht.; be seen to appreciate. Owner, GE. 1655.

List Your Property With
MURRAY CO. NA. 7772.

$55 57 New York Ave. N.W. 7 rms., bath. Redec.; oil heat. NA. 1670.

$49.50 Opposite Senate Office Bldg.; ½ block from Capitol; 6 rms., bath, oil heat; excellent condition.
LEO M. BERNSTEIN & CO. ME. 5400.

1002 QUEBEC PL. N.W.
6 rms., pchs., h.-w. h., built-in gar., $50.
THOS. A. JAMESON CO.
906 New York Ave. NA. 5526.

3 BRAND-NEW HOUSES
2122 TUNLAW ROAD N.W.
Open daily 1 to 5:30 p. m. 8 lovely rms., 2 baths (2 rms. and b. with private entrance); auto. heat, refrig., model kit., Venetian blinds; $95.
Also det. 5-rm. and bath brick, $75. Bus at door. Agent on premises, or DIXIE Realty Co. NAtl. 8880.

1842 N. Cap.—6 r., b., gas furn.....$55.00
501 Allison—Corner, 8 r., b., lav., oil, gar. 80.00
1453 Chapin nw.—8 r., b., gar.........70.00
1871 Ingleside—6 r., b., gar.........70.00
2748 Woodley pl. nw.—6 r., b., gar. 75.00
1800 Kenyon nw.—7 r., b.; cor.; gar. 80.00
3531 10th nw.—7 r., b., h.-w. h., elec.; inspect and submit offer.....32.50
3421 Porter nw.—8 r., b., built-in g. 75.00
3343 18th nw.—9 r., b., gar. 80.00
1325 Jefferson nw.—Det., 8 rms., 2 baths, lavatory, 2-car garage.......90.00
3902 McKinley nw.—6 rms., 2 baths 90.00
3510 Albemarle nw.—Det. stone, 4 bedrms., 2 baths, gar., oil heat....100.00
L. T. GRAVATTE
729 15th St. Realtor. NA. 0753.

Suburban—Rent 58

BETHESDA—6 rooms, bath, h.-w. h.; garage; in good condition. $65.
MUNCEP-HOLLINGSWORTH CO.
Bethesda Bank Bldg. Wisc. 4652.

MARLBORO PIKE, Forestville, Md.—New homes; 5 rms., b., gar., $40-$50. HI. 0630.

$65—ARLING., attractive, modern home; 6 large rooms, oil heat; large lot; orchard; 10c bus. CRAIN. CHestnut 3259.

$42.50 Modern bungalow, 5 rooms and bath; garage; 3½ miles D. C. line, Forestville, Md. Hillside 0406.

Suburban Apartments 58A

NEARBY MD.—Unfurnished 2 large rooms, modern electric kitchen, private bath; entrance; new, attractive home; to refined couple; $38. Hillside 0335-W.

Shore-Waterfront—Rent 61

FOR RENT for season, Ocean City, Md.; construction just completed; modern 5 rooms and bath; c. h. w.; 2d floor apt., nicely furnished; owner occupies 1st floor. View of ocean and bay, screened back and front porches, outside bathing shower, corner of North Fourth st. and Edgewater ave. or apply to Luther W. Linkins, 1622 H st. nw. DI. 3622.

Wanted-to-Rent 62

COUPLE wants furn. apt.; mod.; 2 rms., kitchenette, priv. bath; near Alex. or Arlington. Box 551, Alex., Va. M. F. Cranch.

LIST your property with us for quick results. Also client waiting for small farm.
KENSINGTON REALTY CO.
Kensington, Md. Kens. 132.

Sale Investment Property 65

CORNER BLDG.—Leased to responsible tenants; excellent invest. Bargain. Priced, $17,500. DINOWITZ CO., NA. 6717.

Sale Houses 66

A FINE MODEL HOME in new subdivision. 6-rm. 2-story Colonial; oil heat; elec. kitchen; featuring fine appointments; only $5,500. 6218 Wagner lane, Fairway Hills (next to old Bannockburn Golf Club); out Mass. ave. nw. For information call DE. 1062, 9 to 5 daily; Sat. after 1, and Sunday, call WI. 7019-W.

BARGAIN—$7,350. West upper 16th st. near Harvard. Attractive 8 rooms, porches, garage, nice yard. Also several new homes, reasonable, on terms. E. W. BAILEY, ADams 4786.

MICHIGAN PARK, 4513 13th st. ne.—New house, 6 rms., 2 b. Murray Co., NA. 7772.

PETWORTH—2-family house; recreation room; fireplace; auto. heat; 3 porches; refrig.; built-in tub, showers; garage; only $6,950; easy terms.
WASHINGTON REALTY CO. GE. 8300.

WEAVER PL. NW.—6 rooms, bath; automatic heat; inclosed porch; suitable 2 families; lot, 100x121 feet; $6,750; $750 cash, $50 month. A. D. CRUMBAUGH. 4906 Wisconsin ave. nw. WO. 1-3-6-4.

1642 FORT DAVIS ST. S.E.
6 rooms, tiled bath; deep lot; new streamlined kitchen. We don't believe you can match them at $6,050 up. CO. 7774.

BEFORE YOU BUY CONSULT
BOSS & PHELPS.
NA. 9300. 1417 K St. N.W.

COLUMBIA RD., NEAR 16TH ST.
Substantial 3-story and basement brick; 13 rooms, 2 baths, hdwd. floors. If you're looking for an ideal rooming house in a location that can't be beat, don't fail to see this outstanding bargain; only $9,450 on terms.
LEO M. BERNSTEIN & CO. MEt. 5400.

AVONDALE
$6,750
A highly restricted, delightful community of fine homes priced within the confines of the moderate budget. House of Colonial design, containing 5 rooms, large tiled bath, spacious living and dining rooms, all-modern kitchen. Individual in design, complete in equipment, ample in size, with porches and garage. Drive out today and see these Avondale homes of character.
HARRY WARDMAN, INC.
DI. 3830. 1512 K St. N.W.

WESLEY HEIGHTS—$19,850.
$1,500 CASH. Unforeseen circumstances make this the lowest priced house ever offered on this street. A beautiful brick and stone home only about 1½ years old, selling new for much more. Large living room, dining room, library and lavatory, butler's pantry and beautiful kitchen on first floor; 4 beautiful bedrooms, 3 fireplaces, 4 complete baths, 2-car garage; lot 70x125.
FRANK S. PHILLIPS. Dist. 1411.

The Right Location
A lovely big bungalow on a deep lot in AMERICAN UNIVERSITY PARK close to schools, churches and transportation; a short distance from stores. All bright rooms, fireplace in living room; modern kitchen; 2 large bedrooms; cheerful dining room; finished room upstairs, also big storage space. Full bright basement. Will sell on easy terms. Low priced. To inspect call EMerson 9062 or NA. 0856.

Post Classified Ads—National 4200.

Sale Houses 66

$6,950.
BUNGALOW.
AMERICAN UNIVERSITY PARK.
Large corner lot opposite Government park, 4 giant oaks; 5 rooms and bath.
THE AMERICAN COMPANY.
807 15th St. NA. 8032.

LIQUIDATION
Builder took this corner semidetached house in trade and is offering a rare bargain to someone. Only one block from Georgia ave., in Brightwood. 6 rooms, 2 closed heated porches. Recreation room, automatic heat, built-in garage. Lot 40x100. Easy terms can be arranged. Call J. WESLEY BUCHANAN, ME. 1143, till 9 p. m.

$250 CASH
NEW BRICK BUNGALOW
OVERLOOKING 150-ACRE PARK.
New 5-room brick bungalow, tile bath, large attic, full basement; close to grade and high schools; 1 block from stores and transportation; price, $5,950.
MARYLAND REAL ESTATE CO.
7906 Georgia Ave. SH. 5100

What Greater Effort!
Could you make to better your family's living conditions than to come to live in this beautiful dwelling in BARNABY WOODS. Featuring large living room with fireplace, bright dining room, screened concrete porch, lovely kitchen with G. E. refrigerator, Magic Chef Gas Range and electric ventilating fan; lavatory on first floor. Upstairs are three bedrooms and two sparkling tiled baths; floored attic; paneled recreation room; oil air-conditioned heat; built-in garage. Situated nicely on a beautifully landscaped lot with plenty of shade trees. Convenient to transportation. You must come out and see it and compare. Call DUpont 5825 or call NA. 0856 for further information.

UPPER CLEVELAND PARK
Don't miss seeing these new 6-room, 2-bath brick homes at 2218 and 2222 Appleton st. at only $10,950. For details call J. WESLEY BUCHANAN, ME. 1143, to 9 p. m.

North Cleveland Park, $10,650
One of the most beautiful semi-detached houses in this section, with every imaginable extra convenience, such as awnings, gas heat, Venetian blinds, kitchen cabinets, etc. Large lot. Brick garage. 3 bedrooms, 2 baths, 2 inclosed porches, large 1st floor rooms. Seldom has a house been offered in this section at this low price.
FRANK S. PHILLIPS, DIst. 1411.

Calling All Individualists!
TO A NEW HOME
IN NORTH CLEVELAND PARK.
A beautifully designed home of spacious proportions, combining charm and individuality in its skillful construction and materials. Individuality expressed to the nth degree. The spacious living and dining rooms have big bay windows; fireplace in living room; there is a de luxe kitchen and cozy breakfast nook adjoining; also a first-floor lavatory. Upstairs are three large bedrooms and two tiled baths. A detached garage. Automatic air-conditioned heat. Situated nicely on a beautifully landscaped lot in one of Washington's finest residential sections. Don't fail to see this home today. Call EMerson 3071 or NAtional 0856.

$5,250
343 Kentucky Ave. S.E.
Splendid residential area, not far from Lincoln Park. Six rooms, bath, h.-w. h.; frame garage, 15-ft. alley. This 2-story row brick is priced $600 under market value for houses in this neighborhood. To be completely modernized throughout. Small cash required.
R. A. HUMPHRIES
808 North Capitol. Realtor. NA. 6731.

DETACHED—$5,950
Manor Park, near 4th and Peabody sts. nw., convenient to 2 express bus lines, local bus. Whittier Elementary School, Takoma Recreation Center, stores, etc. Contains 5 large rooms, bath, new "Marr" oil burner, elec. refg., front porch, sleeping porch, screens and weatherstrips. In excellent condition. Owner leaving city.
L. T. GRAVATTE
729 15th St. Realtor. NAtl. 0753.

$5,500—VACANT
Near Eastern High School. A Colonial brick, semi-detached, six-room and bath, oil heat, cement front porch. Priced exceptionally low for this type of home. Convenient terms.
JOHN F. DONOHOE & SONS
314 Penna. Ave. S.E.

FOXHALL VILLAGE
3-bedroom home sold for $12,000; owner will take $9,500. 5-bedroom home sold for $17,500, owner will take $14,000. New Colonial detached home, in Foxhall area, $15,000.

WESLEY HEIGHTS
$21,500.
Beautiful, new homes, double garage. Very large lot. Expensive oil burner; 2 maid's rooms, 3d floor; air-conditioned; butler pantry and den; can be used as downstairs bedroom; center hall, recreation room; exceptionally large dining room and living room.
FREDERICK L. PATERSON
726 Jackson Pl. N.W. REp. 2030.

Overlooking Georgetown Campus
Not a brand-new home, but it is in A-1 condition; charming Colonial style; contains a very large living room, bright dining room, 3 master-size bedrooms, big bathroom, complete bedroom on the third floor with lavatory adjacent; plenty of cedar-lined closets throughout; gas heat. Your chance to acquire a beautiful property at $9,750.
FRANK S. PHILLIPS, DIst. 1411.

INSPECT THESE
Three Outstanding Values
2251 Shannon Place S.E.
$6,950
This corner brick home containing 6 rooms and bath and 2 inclosed porches, arranged for two families.

$6,950
1111 STAPLES ST. N.E.
Here is a home worthy of your inspection, within 10 minutes of the downtown area. Contains 7 lovely rooms and bath, semi-detached, built-in garage, and reconditioned like new. Very reasonable terms.

KENSINGTON, MD.
32 PROSPECT ST.
Just off Conn. ave. among delightfully quiet surroundings yet convenient to transportation, schools and churches. A lovely well-built detached home on a lot 90x165 with beautiful shrubs and large trees. Thoroughly reconditioned throughout and tastefully repapered, this home contains large living room with open fireplace and adjoining screened porch. Cheerful dining room and modern fully equipped kitchen. Three large bedrooms and floored attic with stairway. Full basement with maid's room, laundry trays, lavatory and automatic heat, built-in garage. An outstanding value at the sacrifice price of $8,950. Drive out Conn. ave. to church in Kensington, turn left at first street to house.

These homes may be purchased on the most convenient terms. Inquire now.
CAFRITZ
DI. 9080 1404 K St. N.W.

Charming Is the Word
for this lovely detached bungalow in UPPER PETWORTH. On a deep beautifully landscaped lot with rock garden and detached garage. This home is in first-class condition throughout. The large living room has a big fireplace; there is a bright dining room and a modern kitchen with 6-foot refrigerator. The second floor boasts three large bright airy bedrooms and enclosed porch; also downstairs rear screened porch and front porch. Full street-level basement contains maid's room and laundry trays. A real bargain. See it today. Call EMerson 9086 or NA. 0856.

COLORED—Near First and Florida ave. nw., 7 rms.; hot-water heat; 2-car brick garage; $6,950; terms. DEcatur 1160.

COLORED OR INVESTORS—3-story fr. nr. 10th and L, $3,950; terms; 6 r., and b., a. m. i., nr. Hobart and Ga. ave., $1,000 below cost; terms; Benning rd.—6 r. and b., 2d com., $4,950; terms; Fla. ave. nr. 3d, 6 r. and b., $3,950; opp Dunbar H. S., $4,950. To buy, trade, city, country, see us. N. E. RYON CO., 1216 N. Y. ave.

Wanted—Houses 67

CASH! 5 to 12 rm. houses; brick or frame; white or colored; all sections D. C. A. FISCHER, 839 17th st. nw. NAT. 3328.

WILL PAY all cash for brick houses, any sec. city, regardless of cond. Cash immed. No agents. MR. ESPEY, ME. 5800.

Sale Lots 69

THREE LOTS, 50-ft. front each, with building suitable for dwelling with alterations; for quick sale at $1,500; one block off new Lee Memorial boulevard. J. Lee Price, 2303 S. Arlington Ridge rd., or phone IVy 1272.

Suburban for Sale 70

ARLINGTON—5-rm. brick bungalow type; full base.; air-cond., oil heat; full tile bath; $5,800. R. J. Drew. CH. 1982.

Continued on Following Page.

Use a Post Want Ad to Find a Tenant for YOUR Vacant Room

Post Classified Ads—National 4200.

Suburban for Sale 70

Continued From Preceding Page.

ARLINGTON, VA.—New det. 6-rm. brick Colonial, $5,990. 3 bedrms.; nice lot; on 2 bus lines; 2 blocks from schools, shopping center.
C. B. Yeatman, 2832 N. Wash. Bd. CH. 3777

CLOSE-BY VA.—Frame; 12 rooms (7 bedrooms); 2 baths; attic; full basement; large front porch; double garage; oil burner; 1 acre; wonderful shade; $11,000; terms. Also adjoining acre, $2,500. J. A. BAKER & CO., 1112 N. Irving st., Clarendon, Va. CH. 0070.

FALLS CHURCH—3 adj. shaded lots, 83x300; improved estab. st., desir. resid. grp. 3 blks. schools, bus, stores. CH. 2362.

FALLS CHURCH, VA.—5 rm. bung., large attic; all modern. $4,500; $450 cash, $40.50 mo. C. B. YEATMAN, Ch. 3777.

FOR SALE BY OWNER—4 acres, 8-rm. house. Bath; h.-w. h.; 10 min. to White House. $7,000. CHes. 4069.

NEARBY VA.—$3,900; terms; 5 rms., bath; 1 acre; garden, poultry. CRAIN. CH. 3269.

NO DOWN PAYMENT—Nearby Va.; modern 5-rm. brick or will build. TEmple 4270.

½-ACRE home sites, apartment bungalow farmettes; $28 mo. FHA financing. PHILLIPS H. CLARKE CO. GR. 4363.

$8,250 Calvert Hills, Md.—7-rm brick, restricted sec. Nr. U. of Md. Wooded lot. Owner must sell. No fees. GR. 1224.

Silver Spring, Md.
1406 FLOWER AVENUE
Center-hall brick Colonial; lot 70x118; 1½ baths; 3 bedrooms; solarium; recreation room; built-in garage; 2 extra attic rooms. Responsible party can buy at $1,350 discount from builder's price. Small down payment. Balance at 5%. Open and lighted daily.
SUBURBAN NATL. BANK. SH. 2130.

NEARBY VA.—Owner will sell corner English brick and stone. 8 rms., 2 baths; lovely flowers, shrubbery; a. m. i.; oil heat; 2-car garage. No agent. OX. 1660.

NEARBY VA.—2 acres; 7 rms., in sight of station; on car line; elec.; nice shade; good view, $2,200. Terms. R. C. Prints, Herndon, Va. Phone 69.

SOUTHERN COLONIAL HOME ON 28 acres with 8 acres woodland, 20 miles from Washington over good roads. Has 12 rooms, 2 baths, oil heat, oak floors, fireplace and 2 large porches. Sits on a knoll in a grove of large trees with the lawn running down to the edge of a small lake. Near fine school. House is in excellent condition and is insured for $15,000. Price, $20,000; $2,500 cash, bal. $140 per month. See MASON HIRST, exclusive agent, Annandale, Va., at the end of Columbia pike. Phone Alexandria 869-J-1. Closed Sundays.

TOURIST HOUSE—7 rooms and bath, automatic hot-water heater. 7 acres of land fronting on the Washington-Baltimore boulevard, near Laurel race track. Good business location. $5,950. Terms.
THE MARYLAND REALTY.
915 Tenth St. N.W. NAtional 8095.

VIRGINIA HIGHLANDS—Recently developed section; 18 new semidetached brick homes—11 sold in 3 weeks. Five beautiful rooms, tiled bath with shower; model kitchen, full basement; automatic oil heat; $5,990; $590 cash, $38.60 per month. Houses are at 16th and Kent sts. South, Virginia Highlands. OPEN daily. See the exhibit home, furnished and draped. J. LEE PRICE, owner and builder, 2303 S. Arlington Ridge rd. IVy 1272.

TWO BEDROOMS
This new home located on Washington blvd., has a large living room with fireplace, full size dining room and kitchen. Two very good size bedrooms on 2nd floor. This is a full 2-story house with slate roof, copper plumbing, oil heat. Separate recreation room in basement and enormous lot. 2 buses at the door. Owner will accept a down payment of $500 and $56 per month which is less than rent. Of course, this brand new house is thoroughly insulated and includes complete kitchen equipment. Ready now!
JAMES M. DOYLE
3015 N. Wash Blvd. CH. 1074.

Sale Acreage 72

IMAGINE—A 1¼-acre corner site with 312-ft. State rd. frontage; elec.; fine old trees, large stream; only $750. Easy terms. Sensible restrictions approved by F. H. A. 20 min. downtown. This won't last long. Other sites from $500.
Out Lee Blvd. to Falls Church Office.
EAKIN PROPERTIES, Inc.
Falls Church. Hillwood. F. C. 1373.

Sale—Farms, Land 73

FAIRFAX—72½ acres of rolling land; modern 6-rm. house; outbuildings in A-1 cond.; wonderful evergreens and flowers; $10,500. OXford 1001. CH. 5508.

WILL SACRIFICE 96-acre farm to settle estate of the late Geo. W. Cubitt. Good 6-room house; fair outbuildings; 2 bored wells on farm; on good dirt road. Former owner offered $5,000. Will sell to quick buyer for $3,500. Write Chas. V. Willard, Exec., Poolesville, Md.

Modern stone house, Sandy Spring section; 7 rooms, two baths, full basement, h.-w. h., oak floors, stone fireplace; 121 acres of gently rolling fertile land; bank barn; tenant house, poultry houses, other buildings.
Stone and brick Colonials, same neighborhood.
R. D. LILLIE CO
264 Carroll St., Takoma Park. GE. 3301.

17 MILES D. C.—75 acres; 4-rm. bungalow, barn, etc.; woods and stream; elec.; $4,250; terms. J. A. BAKER & CO., 1112 N. Irving st., Clarendon, Va. CH. 0070.

2 ACRES Modern 7-rm. dwelling; full basement; h.-w. h.; 2-car gar.; poultry house; on macadam rd., 6 miles from Alexandria. Owner must sell. $4,500; $1,000 cash; bal. arranged.
WASHINGTON & KANE, REALTORS.
1615 King St., Alexandria. ALex. 1621.

Sale—Shores, Waterfront 74

SALT WATERFRONT—Lots, $450; 26 miles; 50x150; will build. WARING, Hyattsville 463. Evenings, GR. 2232.

$11 PER ACRE—300 acres, 47 miles D. C. 360 ft. high waterfront. Terms. DU. 4929 or NA. 3753.

Suburban Lots 69A

WOODLAND PARK—nr. Mt. Vernon; ½ to 2 acre lots, all wooded; deep water, fishing, boating, elec., tele., hard rd.; nature lover's paradise; 25 min. city. Price $300 up; $25 down, $10 mo. Discount for cash. MR. GIBBS, Alex. 2616 to inspect.

LARGE WOODED LOTS
3½ miles from D. C., near Suitland, Md., will be sold at
PUBLIC AUCTION
Saturday, April 8, at 2 p. m.
REGARDLESS OF PRICE
Go today—pick out your tract and attend this sale. You may be able to buy some of these building sites at a mere fraction of their value.
Out Pa. Ave. se., right on 38th st., left on Suitland road 3½ miles to property. Watch for signs Morningside Subdivision. Call N. C. HINES & SONS, CHestnut 2440.

A FORD SEDAN
FOR A NAME
FREE ABSOLUTELY FREE

Introducing

The estate of Dr. W. W. Stewart, one of the famous land marks of Prince Georges County, Maryland. A beautiful country estate featuring large wooded lots where you get "a whole lot more for a whole lot less."
LOCATED on the Meadows-Camp Springs Road, at Meadows, Maryland, 2 miles beyond Forestville, 4½ miles from Washington.

Grand Opening
Saturday and Sunday, April 8th and 9th, 1939

The public is invited to visit this beautiful estate and see what it looks like. We want you to see the land, the trees, the desirable locations for yourself. You will not be asked to buy anything. We just want you to be our guests for one visit and get acquainted with the social and educational advantages offered by this very fine community.

Refreshments Served

Between the hours of 1:00 and 6:00 p. m., Saturday, April 8th, and 1:00 and 6:30 p. m., Sunday, April 9th. Cold drinks and sandwiches will be served visitors each day.
Band Concert Sunday Afternoon

Ford Car Free

As a further inducement to visit this magnificent estate we are giving away absolutely free a Ford Sedan. The car to be awarded as follows: After the property has been seen and inspected each person will suggest in writing an appropriate name for this new subdivision. The name will be written on the back of a ticket which will be signed by those wishing to enter this contest. This ticket will be placed in a sealed box on the ground and the car will be awarded to the holder of the "Lucky" ticket by a committee who will be named to award the car. All you have to do is visit the property in person and you may win the car. Car will be awarded Saturday, April 15th, on the premises and you must be on hand to get the car, otherwise the car will be awarded the next choice.

Go out Pennsylvania Avenue S.E., turn left at Alabama Avenue to Marlboro Pike, through Forestville to Meadows and the property.

DR. W. W. STEWART
Owner
Telephone Hillside 0643-W and Chestnut 2440

Post Classified Ads—National 4200.

Sale—Shores, Waterfront 74

ATTORNEY'S auction sale of fine improved property, situated on Tydings-on-the-Chesapeake Bay, Anne Arundel County, Md., on the premises on Saturday, April 8th, at 2 p. m. For particulars see the undersigned.
FREDERICK J. SCHLOSSTEIN, Attr., 1008 American Building.

$3,000—10 acres with 620 ft. water frontage and a beautiful wooded hill, 22 miles from Washington. Refreshing outlook. Fine canvasback duck shooting. $1,000 down. SEE MASON HIRST, Annandale, Va., at the end of Columbia pike. Phone ALexandria 869-J-1. Closed Sundays.

Sale—Out-of-Town 75

NEW YORK
WESTCHESTER—Summer places, country estates. L. O. Meuer, Inc., Scarsdale, N.Y.

Real Estate Wanted 76

WANT OWNERS TO LIST THEIR PROPERTY who wish to sell, trade, rent if priced right. Country specialists since 1896. N. E. RYON CO., 1316 N. Y. ave.

Business Opportunities 77

A BARGAIN—Restaurant and fountain for sale; modern equipment; seats 56; beer and wine; terms. 2506 14th st. nw.

A MOST unusual and attrac. restaurant, "The Stables," for rent; fully equipped. Lee highway, Bull Run, Va.

A ROOMING house bargain near 21st and R sts. nw.; 10 rooms, 2 baths; $75 rent; price $500; terms. Must sell at once. Edwin L. Ellis, 1010 Vermont ave. Room 217. NAtl. 3316.

A SURE-FIRE INVESTMENT—Downtown rooming house, New Hamp. ave. nr. 22nd st. 11 rm., 2½ baths, incl. rent from store; completely furn. for l. h. k. Low rent; price $400. MEt. 2749.

BEAUTY SHOP, mod. equip. Owner must sacr. for quick sale. Box M-402, Post.

BEAUTY SALON—Modern, new, steady clientele. Sacri. for quick sale. GE. 9506.

DOWNTOWN—Cigar-magazine store; doing good bus.; sac., $200. 1307 H st. nw.

ESTABLISHED progressive wholesale home-made pastry, doughnut business; $75 wkly net business and 6 rms. of furniture for only $1,250. Lady or man may operate successfully; experienced help will stay with buyer. RAndolph 1529.

LADY MANAGER for retail candy store; must have pleasing personality and business ability; modest investment required; good salary to right party. Give phone number. Box 413, Washington Post.

NEWPORT NEWS drug store and fountain on Washington avenue. Old establishment—closing estate. Wheeler and Company, Newport News, Virginia.

OPPORTUNITY for party with about $12,500 cash to buy established dry goods, notion and novelty business; cash business started 12 years ago with less than $500; has had a steady growth without advertising; through a little effort the business can be doubled quickly; present inventory approximately $11,000; only parties with all cash interested in high-class trade need apply. Box M-415, Washington Post.

PARTNER—Active or inactive for high-class specialty shop. Phone DIst. 4322 for appointment.

RESTAURANT near Gov't bldg.; fully equipped, well-stocked. Owner has Gov't position out of town. 1741 F st. nw.

ROOMING HOUSE—At Scott Circle, 11 rms., 2 baths, automatic heat, good income. Price reduced to $1,000. Terms. S. WINFIELD, 908 10th N.W. NA. 9654.

ROOMING HOUSE—Mostly apts.; nr. G. W. U.; 15 rms.; rent, $90; income over $200 in addition to owner's apt.; $1,100. R. M. DE SHAZO, 1123 14th N.W. NA. 5520.

INN—ON MAIN HIGHWAY.
Almost new, large dining rm., one acre, tourist cabins, 25 mins. D. C. $6,850. Easy terms.
CRAIN 4399 LEE HIGHWAY.

CHATTEL NOTES
Purchased. Bob Hollander. MEt. 4814.

Dog Breeders' Guide 78A

BOSTON TERRIERS.
PUPPIES AND DOGS AT STUD.
Henry Hockman, 218 Washington St., Falls Church, Va. Phone 2005-M.
MRS. FRANK VOGEL
1264 Jackson St. N.E. DE. 2070-R.

CAIRN TERRIERS.
MRS. JERE B. MACKLE,
2409 10th St. N.E. NOrth 4337.

CHOW CHOWS.
Superior Puppies—Winning Dogs at Stud.
MR. AND MRS. JOHN G. ANDERSON,
Glenmont, Md. Kensington 148.

COCKER SPANIELS.
DALECARLIA KENNELS,
5706 Conduit Rd. N.W. WO. 1907.
POWKIM KENNELS, Marlboro Pike, Md. 3½ Mi. D. C. Line. HI. 0778-J.
WIREHAVEN KENNELS, COLESVILLE PIKE, SILVER SPRING, MD. SH. 1998.

COLLIES.
CARAL COLLIE KENNELS, Sleepy Hollow Rd., Falls Church, Va. Phone 1607.

DANDIE DINMONT TERRIERS.
RUFFCOTE KENNELS,
Silver Spring, Md.—SH. 3626.
Also Wire-Haired Fox Terriers.

ENGLISH BULLDOGS.
MRS. R. D. LINDSEY, Colesville, Md., 8½ mi. Silver Spg. signal light. Sil. Sp. 118-J.

FOX TERRIERS (WIRES).
WIRES—SCOTTIES—WELSH.
PETER PAN KENNELS.
Upper Marlboro, Md. MArlboro 90.

GREAT DANES.
MRS. R. D. LINDSEY, Colesville, Md., 8½ mi. Silver Sp. signal light. Sil. Sp. 118-J.

KERRY BLUE TERRIERS.
DALHOUSIE KENNELS, Idylwood Rd., West Falls Church, Va. Falls Ch. 1430-R.

PEKINGESE.
SAMUEL PEKINGESE, Arlington, Virginia. 4805 N. Rock Spring Rd. OXford 0698-R.

POINTERS.
GLENSTONE FARM.
Aldie, Va. EMerson 8866.

SCHNAUZERS (MINIATURE).
THE Distinctive Small Dog. Puppies and Grown Stock for Pets or Show Ring. ASPIN HILL KENNELS, Rockville, Md.

SCHNAUZERS (STANDARD).
SCHNAUZERS, Scotties, Wires, Cocker Spaniels. MR. AND MRS. DICK BASSETT, Landover, Md. GReenwood 4192-J.

Suburban Lots 69A

Post Classified Ads—National 4200.

Dog Breeders' Guide 78A

ST. BERNARDS.
DALAKAY KENNELS.
BOARDING.
Ashton, Md. Phone AShton 80.

Dog Shows 78C

NATIONAL CAPITAL K. C.
Meadowbrook Club, Chevy Chase. April 30
Entry Blanks. Vets., Pet Shops.

OLD DOMINION K. C.
Ball Park, Alexandria, Va. April 29.
Entry Blanks. Vets., Pet Shops.

Horses—Livestock 81

RIDING HORSE—3 low price horses, 8 lge. work horses and mares. 110 M st. se.

Sale Miscellaneous 83

DEALERS' ADS under this heading contain a firm name or a business address, or state the word "Dealer." Other ads are presumed to be from private individuals. Readers who find dealers masquerading in this column as private individuals are urged to report the matter to The Washington Post.

ACCORDIONS—Before purchasing a piano accordion, it's to your advantage to see Droop's first. 1300 G st. nw.

ANTIQUES—Victorian rose carved tufted back sofa. Fine condition. 4 Rosewood side chairs. Sterling silver of unusual charm. Special sale prices. Murray Galleries, 1724 20th st. nw. DU. 1211.

ANTIQUES—Rare pieces, china, glass, silver, books, prints. 618 5th st. nw.

ANTIQUES—Cherry sleigh bed, curleymaple acorn top, others. CH. 6528.

CHAIRS AND TABLES FOR RENT for all occasions. D. NOTES, 633 Indiana ave. DIStrict 8112.

CLEANER, Electrolux; purchased new 4 mos. ago; must sacr. CH. 2000, Br. 800.

DAY bed, mah., $20, cost $65; set red Oriental china, $35; 4.6x6.6 Orient. rug, $20; large and small mirrors, teakwood tables, fl. lamp, Navajo blanket. Apt. 340, 3100 Conn. ave.

FURNITURE—Bigss twin low-post pineapple beds; low serpentine Chippendale chest and mirror. NO. 9718 after 5.

LIVING ROOM suite, 2 chairs and sofa, fiber, 6 wicker porch chairs, sink fixtures, sacrifice, $25. GR. 1965-W.

MISCELLANEOUS household effects: Elec. portable stove, Egypt. tapestry, articles suit. beach cottage. 1125 44th pl. se.

MOVIE projector, 35 mm., 2,000 ft. sound; complete amplifier and speaker; $425. Box 438, Washington Post.

OFFICE FURNITURE—Government surplus. Desks, chairs, files, tables, bookcases, safes, etc. Low prices. H. BAUM & SON, 616 E st. nw.

PIANOS FOR RENT—Brand new baby grands at the lowest rates in the city! Popular mahogany finished full 88 note grands some of our best-selling instruments at rates so low they will surprise you. Rent one now, and if you decide to buy later, money paid as rental will be deducted from the price. ASK ABOUT OUR FREE DRAYAGE PLAN. NAtional 3223. Arthur Jordan Piano Co., corner 13th & G sts.

PIANOS AT SAVINGS—This week we are offering every floor sample and reconditioned piano in our store at reduced prices. A wonderful selection of baby grands, spinets, uprights and Ampicos of such makes as Knabe, Wurlitzer, Mathushek, Estey, Stieff, Story & Clark, Fischer, Geo. Steck, Chase & Baker, Cable-Nelson, Steinway, Starr, etc., at new low prices. Unusually easy terms. NAt. 4730. Kitt's, 1330 G st. nw. Open evenings.

PURE linseed oil house paint; special, $1.85 gal. Pyus Adams, 1119 9th st. NA. 2402.

REFRIGERATOR CASE, 8 ft., double duty; excellent cond.; real bargain at $125. 1318 14th st. nw. DE. 3610.

REFRIGERATOR—Electric, perfect condition, guaranteed, sacrifice, $39.50, terms. District Elec. Co. No. 1 Dupont Circle. DU. 5900.

SEWING MACHINES—Treadles, $5 up; bargains in electric models, New Singers; easy terms. Repairing; open until 10 p. m. 3010 14th St. N.W. COl. 3244.

SEWING MACHINES — Treadles, $5 up. Singer console, $148 value, $49.50; other elec., $17.50 up; easy terms; repairing. 917 F st. nw. RE. 1900. Open until 9.

SPECIAL new toilet bowl and tank, complete with white seat, $12.50. J. Brenner & Son, 2525 M st. nw. RE. 2042.

TYPEWRITERS for rent; late models only; lowest rates. Free delivery. "UNITED," 813 14th st. nw. REp. 1177.

GAS RANGES.
3, 4, 6 Burner—$5 up.
Peoples Salvage Co., 620 Mass. Ave. N.W.

RUGS, CARPETS
At lowest prices. Complete assortment. Nationally advertised brands. Also remnants in all sizes. Open evenings. Free parking.
WOODRIDGE RUG & CARPET CO., INC.
1715 Rhode Island Ave. N.E. DU. 9930.

HOUSEHOLD GOODS

DINING room table—3-part mahogany, like new. Will sacrifice. George's, 8543 Georgia ave., Silver Spring. SH. 5633.

BEDROOM—4-pc. maple; dinette, 5-pc. maple; Crosley refrigerator, frizette living room, 2 or 3 pc. odd pieces; this fine used furniture looks like new. You may open an account and pay as you use; low prices. Open nights and Sunday. Georgia Antique Shoppe, 4612 14th St. N.W. Georgia 9700.

FURNITURE MR. GREEN SAYS—"Thank you, Mr. and Mrs. Washington, nearby Maryland and Virginia"—"Thank you" for your response to his furniture sale. It will continue for another week, fine bedrooms, living rooms, dining rooms, dinettes, breakfast rooms, rugs, lamps, lounge and barrel-back chairs and odd pieces. All prices "slashed." A most beautiful selection—No wonder the "town is talking about GREEN'S SPECIALS." Charge it—Your credit is good—use our deferred payment plan. Of course, we are open every evening and Sunday. GREEN FURNITURE CO., 3600 Georgia ave. GE. 2223.

ODD pieces of furniture, rockers, chiffoniers. 914 8th st. nw.

AUCTION
FRIDAY, APRIL 7, PROMPTLY AT 2 P. M. SMITH'S STORAGE WAREHOUSE, 1313 YOU ST N.W., HOUSEHOLD EFFECTS, BOOKS, DISHES, BOOK CASES, RADIOS, TWIN BEDS, RUGS, HANDSOME PORTIERS AND DRAPERIES; LIVING ROOM, BEDROOM, DINING ROOM SUITES, ELECTRIC RANGE, TABLE TOP AND SINGER SEWING MACHINE.
TERMS CASH
Smith's Transfer & Storage Co.
1313 You St. N.W. NO. 3343

Coal, Fuel Oil, Wood 83A

SEASONED OAK, $8 a cord, delivered D. C. Sawed to order. CLinton 23-F-12.

ARLINGTON COAL CO.
JACKSON 1880.
Free Delivery in D. C.

Miscellaneous Wanted 84

BOOKS—Highest prices paid for good books and old Nat. Geographics. Bargain Book Store, 808 9th st. nw. DI. 5007.

BOOKS—All kinds; highest cash prices; bring them or phone G. David, Pearlman's Book Shop, 1407 G nw. ME. 5415.

CASH paid immediately for used furniture; prompt, courteous serv. AD. 7266.

EASTMAN Series 80 8 mm projector. State price. Box M-414, Washington Post.

GOLD OR PLATINUM JEWELRY AND SILVERWARE AND GOLD TEETH. ANY CONDITION. WE PAY CASH. A. KAHN, INC., 47 YEARS AT 935 F ST. N.W.

HIGHEST prices paid for men's used clothing. Berman's, 1122 7th st. nw. ME. 3767.

REFRIGERATORS and other electrical appliances. District Electric Co. DU. 5900.

SEWING MACHINES—We buy all types. Repair, parts, vacu. clean. repr. RE. 1900.

WE NEED 20 used Singer machines at once. We pay best prices. Call CO. 3245.

Farm and Garden 85B

WELL-ROTTED COW MANURE, 75c 100-pound sack; 800 lbs., $5; rich garden dirt, 50c 100-lb. sack; 600 lbs., $2.50; delivered. Glenhurst Dairy, Bethesda, Md. WI. 7629.

Wanted—Autos 89

WANTED to rent automobile for one month for personal use. Call Mr. Scull, AD. 3197 or AD. 1338.

Personal Loan Cos. 88

Operating Under Uniform Small Loan Laws.

WHEN YOU NEED MONEY
PHONE MICHIGAN 2900 AND SAY
"I NEED $100, MR. KRAFT."

Farm In Norbeck, Md., Sold Thru This Post Ad

CABIN, on 3 acres, near Norbeck, Md., 10 miles from District. Sturdily constructed. Large living room, finished in knotty pine. Outside fireplace. Ideal for young people or young couple. $2,100. Terms.
THE MARYLAND REALTY.
915 Tenth St. N.W. NAtional 8095.

Post Ads sell farms in Maryland, Virginia, West Virginia and Pennsylvania. The above ad is typical; it sold the farm. A Post Ad can get results for you, too. Call NAtional 4200 if you have property for sale.

Post Classified Ads—National 4200.

Personal Loan Cos. 88

Operating Under Uniform Small Loan Law.

CASH LOANS
—$30 to $300—
FOR SINGLE OR MARRIED PERSONS ON YOUR SIGNATURE ONLY. NOTHING ELSE REQUIRED

MONTHLY PAYMENTS

$60—Pay $3	$200—Pay $10
$100—Pay $5	$260—Pay $13
$160—Pay $8	$300—Pay $15

(and interest)

Phone or See Us Today
2 Convenient Locations

LOAN SERVICE, INC.
3327 RHODE ISLAND AVE.
Mt. Rainier, Md. POtomac 5078
CREDIT SERVICE, INC.
8513 GEORGIA AVE.
Silver Spring, Md. SHep. 3567.

We Don't Sell Clothing, BUT We Can Help You Outfit Your Entire Family

Because our business is lending money, we are in a position to help you with the purchase of all the Easter clothes you want. To borrow from our offices is to select the easy way and the right way of replenishing your wardrobe.

Borrow Up to $300

By using your car, furniture or signature as security you can obtain any amount up to $300, and have up to 20 months to repay on our modified budget plan.

BETHESDA PERSONAL BANKERS
6982 Wisconsin Ave.
Bethesda, Md., Wis. 4373

PEOPLES PERSONAL BANKERS
3308 Rhode Island Ave.
Mt. Rainier, Md., DE. 1240

PUBLIC SMALL LOAN COMPANY
3028 No. Moore St.
Rosslyn, Va., CHestnut 2444

STANDARD LOAN SERVICE
3329 Rhode Island Ave.
Mt. Rainier, Md., DU. 2838
Under Uniform Small Loan Law

BUY A CAR NOTHING DOWN

Select the car you want—see Domestic. If the cost is no more than $300 we can finance it for you without down payment. Domestic also makes loans for other purchases and every kind of money need.

NEW SILVER SPRING OFFICE

Where Georgia Avenue intersects Eastern Avenue, you'll find a new Domestic Finance office ready to provide that friendly loan service for which Domestic is famous all over the District. This new office is at 7892 Georgia, right across from the end of the Georgia Ave. car line. Or you may take the 16th St. bus and get off at Eastern. Or drive out 16th to Alaska, right on Alaska to Georgia, left ½ block to our new office.

DOMESTIC
FINANCE CORPORATION
A SMALL LOAN CORPORATION

SILVER SPRING MD. 7892 Georgia Ave. Phone SHep. 5456	MT. RAINIER, MD. 3306 Rhode Island Ave. Phone DEcatur 4674
ROSSLYN, VA. Arlington Trust Bldg., 2nd Fl. CHestnut 0304	ALEXANDRIA, VA. 103 S. Wash. St. Phone ALex. 1717

"FIRST IN FRIENDLINESS"

Trucks for Sale 97A

CHEVROLET—1934 ½-ton light delivery; good shape; price $165.
WARFIELD MOTOR CO.
Ford, Mercury, Lincoln-Zephyr Dealer.
2525 Sherman Ave. N.W. AD. 8000.

DODGE 1936 Panel 1½-ton, suitable for laundry or other business requiring a large panel body. Price only $349.
NORTHEAST MOTOR CO.
920 Bladensburg Rd. N.E. AT. 0200
Opp. Sears & Roebuck.

FORD—1937 Panel Delivery; ½-ton, 112-inch wheelbase; black; low mileage; well kept and will give new-car service; price $445.
WARFIELD MOTOR CO.
Ford, Mercury, Lincoln-Zephyr Dealer.
2525 Sherman Ave. N.W. AD. 8000.

Post Classified Ads—National 4200.

Trucks for Sale 97A

FORD—1936 Pick-up; refinished; reconditioned and guaranteed; $325.
WARFIELD MOTOR CO.
Ford, Mercury, Lincoln-Zephyr Dealer.
2525 Sherman Ave. N.W. AD. 8000.

Sale—Automobiles 98

BUICK—1936 "61" 4-Dr. Trunk Sedan; fine quality for only $525. Beautiful condition and performance.
H. B. LEARY, JR., & BROS.
First & New York Ave. N.E. POt. 4595.

BUICK $795
1937 Roadmaster, model 81, 4-door Trunk Sedan; radio, heater, defroster, 6-wheel equipment; jet black finish, immaculate whipcord interior; seat covers since new; excellent tires, splendid motor; actually used only 18,000 miles. 30-day guarantee. Liberal trade. Easy terms.
HYATTSVILLE AUTO CO.
Hyattsville, Md. (on Balto. blvd.) GR. 4020.

CADILLAC—1937 Club Coupe with 2 extra auxiliary seats. Very low mileage and has had the very best treatment. Positively the finest one in city. Immaculate original jet black finish, white sidewall tires, expensive push-on button radio. Cadillac heater, custom-made seat covers and many other extras. This is a privately owned and driven car; $945; fully guaranteed and most convenient terms. See Mr. S. A. Simmons at SUPERIOR MOTORS, 14th and P sts. nw. DUpont 1300.

CADILLAC—1936 5-passenger 4-Door Touring Sedan. Six disc wheels, custom-built Fleetwood body, white sidewall tires, fine broadcloth upholstery. Heater. Here is a fine car in build. $695. C. C. C. Guaranty. Open evenings and Sundays.
CAPITOL CADILLAC CO.
1222 22d St. N.W. NAtional 3300.

CADILLAC—1938 4-Door Trunk Sedan (series 60). Very attractive car with 6 whitewall tires, radio and heater. Fully guaranteed and most convenient terms at low cost. Substantial saving. SUPERIOR MOTORS, INC., 14th and P sts. DUpont 1300.

CHEVROLET—1938 Master 2-door Touring Sedan. Beautiful maroon finish; driven very little and is the equivalent to a brand-new car. Priced low at $549; easy terms.
L. P. STEUART, INC.
1325 14th St. N.W. DEcatur 4803.

CHEVROLET—1934 De Luxe Sedan. Exceptionally clean car inside and out; fine condition mechanically; good tires; special, $249; liberal terms. STOHLMAN Chevrolet, 24th and Penna. ave. nw. MI. 1646.

CHEVROLET—1933 Sport Roadster; the ideal sports-car bargain; $145.
H. B. LEARY, JR., & BROS.
First & New York Ave. N.E. POt. 4595.

CHEVROLET—1933 Coupe, an economical little bargain in the best of condition. Drive it, then compare. Uncle Joe offers it for only $17.50 down, including tags; balance $11.26 monthly.
CHERNER MOTOR CO.
1711 Florida Ave. N.W. NOrth 8565.

CHEVROLET—1936 Master Town Sedan. Checked thoroughly and it is perfect; clean inside and out; all-steel body, no-draft ventilation, hydraulic brakes. A bargain at $345.
L. P. STEUART, INC.
1325 14th St. N.W. DEcatur 4803.

CHEVROLET
1939 Business Coupe, radio and heater; jet black finish. A smart looking car, actually used only 4,000 miles. New-car guarantee. Substantially reduced from original price. Liberal trade. Easy terms.
GARDNER-STUART MOTORS, INC.
804 Bladensburg Rd. N.E. LIncoln 8138.
(At 15th and H sts. ne.)

CHEVROLET—1935 Master De Luxe 2-Door Sedan. Absolutely perfect mechanically; good finish; grade A tires. A real special at only $339, with liberal trade and terms.
PARKWAY MOTOR CO.
3040 M St. N.W. MI. 0181.

CHEVROLET—1938 De Luxe Town Sedan. Equally new in every respect; low mileage; reduced price now $567; just one of nearly 100 cars to select from. Always a bargain at Arcade Pontiac, direct Pontiac factory dealer. 1419 Irving st. nw. ADams 0575.

CHEVROLET—1936 Coach .... $295.
ADDISON CHEVROLET,
1437 Irving St. N.W. AD. 5411.

CHEVROLET—1934 Sport Coupe. Good motor; best transportation for less; $195.
H. B. LEARY, JR., & BROS.
1321 14th St. N.W. POt. 4900.

CHEVROLET $395
1936 De Luxe 4-door Sedan, original black finish; spotlessly clean interior; all brand-new tires; thoroughly reconditioned motor. Just the car you have been wishing for. Liberal trade, terms.
Lustine-Nicholson Motor Co.
Hyattsville, Md. (on the blvd.) GR. 2200.

CHEVROLET—1937 Master 2-Door Sedan. Has very low mileage and is in new-car condition throughout. Fully guaranteed and is reduced $51 to $429. Choice of two at this price.
PARKWAY MOTOR CO.
3040 M St. N.W. MI. 0181.

CHEVROLET—1934 Master Town Sedan. A real low priced special. Only $215; $25 down. Hurry!
McKEE SERVICE CENTER.
(Sales) POTIAC (Service)
22d and N Sts. N.W. ME. 0400.

CHRYSLER—1935 Airflow Sedan. Black finish, sanitized upholstery. One owner (name on request). Its a treat to drive this model—see it today. $347. Lee D. Butler, Inc., 1121 21st St. N.W. DI. 1218.

CHRYSLER—1937 5-passenger 4-Door Touring Sedan, C. 14. Large trunk, dark gray paint, spotless interior, all good tires and a splendid motor. You simply cannot find value like this elsewhere at $525. C. C. C. Guaranty. Open evenings and Sundays.
CAPITOL CADILLAC CO.
1222 22d St. N.W. NAtional 3300.

CHRYSLER—1936 "6" Coupe; Popular 6; economical; priced down to $395.
H. B. LEARY, JR., & BROS.
1321 14th St. N.W. POt. 4900.

CHRYSLER $789
1938 Touring Sedan. Equipped with radio and heater. Beautiful maroon finish. Spotlessly clean interior. Mechanically perfect; tires excellent. Bargain at only $789. Liberal trade and terms.
MANY OTHERS TO CHOOSE FROM.
COAST-IN, INC.
4th & Fla. Ave. N.E. AT. 7200.

CHRYSLER—1938 Royal Touring 4-Dr. Sedan; practically new; a fine car value; $785.
H. B. LEARY, JR., & BROS.
1321 14th St. N.W. POt. 4900.

CHRYSLER—1937 Imperial Convertible Sedan. The smartest thing on wheels; black; whitewall tires. Only $695.
H. B. LEARY, JR., & BROS.
1321 14th St. N.W. POt. 4900.

CHRYSLER—1935 4-Dr. Touring Sedan. Can't be beat for a bargain at $345.
H. B. LEARY, JR., & BROS.
1321 14th St. N.W. POt. 4900.

CORD—1937 4-Door Sedan. Beautiful special blue finish with upholstery to match. Radio and heater, white sidewall tires and many other accessories. Very attractive and sporty car; fully guaranteed and most liberal terms in the city. $975. SUPERIOR MOTORS, INC., 14th and P sts. DUpont 1300.

DE SOTO—1933 4-Dr. Sedan; beautiful car in good condition; see it and save. $175.
H. B. LEARY, JR., & BROS.
First & New York Ave. N.E. POt. 4595.

DE SOTO—1936 4-Dr. Touring Sedan. Good condition; marvelous performance; a bargain at $435.
H. B. LEARY, JR., & BROS.
1321 14th St. N.W. POt. 4900.

Post Classified Ads—National 4200.

Sale—Automobiles 98

DE SOTO—1936 De Luxe Coupe. An ideal, economical car in perfect condition; all safety features, such as all-steel body, hydraulic brakes, touch steering. A buy at $349.
L. P. STEUART, INC.
1325 14th St. N.W. DEcatur 4803.

DODGE—1937 De Luxe Coupe. Beautiful gray finish, all-steel body, hydraulic brakes, very little mileage, radio; guaranteed; easy terms. Only $479.
L. P. STEUART, INC.
1325 14th St. N.W. DEcatur 4803.

DODGE—1937 De Luxe 4-Dr. Touring Sedan; the ideal family car; smart blue finish; heater; runs like a million; an outstanding bargain at $544.
NASH MOTORS OF WASHINGTON
416 Florida Ave. N.E. AT. 9060.

DODGE—1937 4-Door Trunk Sedan. Radio, heater, defrosters. Gunmetal finish. Butler Bonded: 5-day driving trial. Price, $537—Special today only, $497. Lee D. Butler, Inc., 1121 21st St. N.W. DI. 1218.

DODGE $579
1937 4-door Trunk Sedan, original green finish, immaculate interior, perfect tires and a motor used so little and so well it fairly hums to the tune of perfection. Truly a car you will be proud to drive. Liberal trade. Easy terms.
Lustine-Nicholson Motor Co.
Hyattsville, Md. (on the blvd.) GR. 2200.

DODGE—1937 4-door Touring Sedan. Beautiful blue finish, very low mileage, immaculate broadcloth upholstery; perfect in every detail. Today's special at $499; easy terms.
L. P. STEUART, INC.
1325 14th St. N.W. DEcatur 4803.

DODGE—1934 Sedan with 6 wheels; economical; good condition; only $275.
H. B. LEARY, JR., & BROS.
First & New York Ave. N.E. POt. 4595.

DODGE $565
1937 4-Door Trunk Sedan. Hydraulic brakes; airplane type shock absorbers; radio-equipped; attractive green finish; excellent tires; an exceptionally fine car; low mileage; one owner; phone for demonstration without obligation.
PAUL BROS.
5220 Wisc. Ave. (Open Eves.) WO. 2161.

DODGE—1937 4-Dr. Touring Sedan; beautiful bargain; economical to a T.; priced down to $595.
H. B. LEARY, JR., & BROS.
1321 14th St. N.W. POt. 4900.

FORD 1933 Coupe—Equipped with rumble seat, new paint, upholstery very clean. Price only $115.
NORTHEAST MOTOR CO.
920 Bladensburg Rd. N. E. AT. 0200
Opposite Sears & Roebuck.

FORD—1937 Model "85" Tudor Sedan; excellent condition; repossessed; being sold for unpaid balance. Only $290.
MOTOR FINANCE CO.
1617 O St. N.W. DEcatur 5516.

FORD—1938 Coupe. Original black finish; mechanically perfect. Just reduced from $479 to only $429.
PARKWAY MOTOR CO.
3040 M St. N.W. MI. 0181.

FORD—1936 De Luxe Coupe. Lady driven; sacrificed, $295; terms. CO. 2075. Dealer.

FORD 1937 Pickup—A very desirable body type for light commercial work; appearance and condition like new; only $339.
NORTHEAST MOTOR CO.
920 Bladensburg Rd. N.E. AT. 0200

FORD—1933 Coupe. You'll shop far and wide to equal this fine little bargain. Good finish, tires and motor. Uncle Joe offers it for only $8.50 down, including tags; balance $10.56 monthly.
CHERNER MOTOR CO.
1711 Florida Ave. N.W. NOrth 8565.

FORD—1933 Tudor Sedan (repossessed); good running condition. Being sold for balance due. Only $80.
MOTOR FINANCE CO.
1617 O St. N.W. DEcatur 5516.

FORD $319
1936 Tudor Trunk Sedan, smart black finish, clean interior, fine tires and a dandy motor; thoroughly reconditioned by experts in our own shop; ready to give you long, lasting satisfaction. Terms.
Lustine-Nicholson Motor Co.
Hyattsville, Md. (on the blvd.) GR. 2200.

FORD 1934 Tudor—A fine appearing car, good tires and excellent motor. Only $145.
NORTHEAST MOTOR CO.
920 Bladensburg Rd. N. E. AT. 0200
Opposite Sears & Roebuck.

FORD—1935 De Luxe Coupe. Drive it away for only $225; good looking and perfect in every detail.
H. B. LEARY, JR., & BROS.
1321 14th St. N.W. POt. 4900.

FORD—1933 Tudor Sedan. Get in and drive; give it the test. Here's a real low-priced bargain in good condition. Uncle Joe offers it for only $8.50 down, including tags; balance $10.56 monthly.
CHERNER MOTOR CO.
1711 Florida Ave. N.W. NOrth 8565.

FORD 1935 Tudor—Original baked enamel finish in perfect condition. This is a very clean car throughout. Price only $195.
NORTHEAST MOTOR CO.
920 Bladensburg Rd. N. E. AT. 0200
Opposite Sears & Roebuck.

FORD $195
1935 Tudor Sedan, excellent black finish, cleaner than average interior; good tires, motor completely reconditioned. A real bargain. Don't miss it.
BILLHIMER & PALMER. GR. 0902.
5200 Blk. R. I. Ave., Hyattsville, Md.
(Opposite R. R. Depot.)

FORD $565
1938 Tudor Trunk Sedan. Lustrous black finish wihtout a blemish, immaculate interior, tires and motor positively like new; a most unusual car, just traded by original owner who certainly appreciated and knew how to care for his car; it's fully guaranteed. Liberal trade, convenient terms.
FRANK SMALL, Jr.
YOUR S. E. FORD DEALER
215 Pa. Ave. S.E. LI. 2077

FORD—1936 Fordor Trunk Sedan. A-1 condition throughout (repossessed); being sold for balance due. Only $245.
MOTOR FINANCE CO.
1617 O St. N.W. DEcatur 5516.

FORD—1938 De Luxe Tudor Sedan. Cannot be told from brand new. Only $563. Your 1935 car full down payment.
PARKWAY MOTOR CO.
3040 M St. N.W. MI. 0181.

FORD—1933 Tudor Sedan. Runs and looks fine; can't be beat for only $15 down. Balance easy.
McKEE SERVICE CENTER.
(Sales) POTIAC (Service)
22d and N Sts. N.W. ME. 0400.

FORD 1936 Tudor—Original gunmetal finish like new, excellent motor, five good tires. Price only $289; easy terms.
NORTHEAST MOTOR CO.
920 Bladensburg Rd. N. E. AT. 0200
Opposite Sears & Roebuck.

FORD—1933 Tudor. A great little Ford bargain for the man who has less to spend; $165.
H. B. LEARY, JR., & BROS.
1321 14th St. N.W. POt. 4900.

FORD—1937 Tudor Sedan. Drive this car, check the price, then compare. Condition shows care; black finish; immaculate interior; superb motor. Only $341.
NASH MOTORS OF WASHINGTON
416 Florida Ave. N.E. AT. 9060.

FORD—1937 Club Cabriolet. Maroon finish, white wall tires. Equipped with radio and heater and defroster. Fully guaranteed. Special at only $549.
PARKWAY MOTOR CO.
3040 M St. N.W. MI. 0181.

FORD—1936 Fordor Sedan. Treat your family to this fine car; only $335.
H. B. LEARY, JR., & BROS.
First & New York Ave. N.E. POt. 4595.

FORD 1937 Tudors—Several to select from, some equipped with radio and heater. Liberal allowance on your present car, easy terms on balance. Price only $365.
NORTHEAST MOTOR CO.
920 Bladensburg Rd. N. E. AT. 0200
Opposite Sears & Roebuck.

FORD—1934 Tudor Sedan. Not only good looking, but perfect mechanically as well. Here's a real special in economical transportation. Uncle Joe offers it for only $17.50 down, including tags; balance $12.67 monthly.
CHERNER MOTOR CO.
1711 Florida Ave. N.W. NOrth 8565.

FORD—1939 Coupe; economical model A; buy it for $65.
H. B. LEARY, JR., & BROS.
First & New York Ave. N.E. POt. 4595.

FORDS—1931 Model A Coupes. 2 to select from. In excellent condition, equipped with rumble seat. Only $85 each.
NORTHEAST MOTOR CO.
920 Bladensburg Rd. N. E. AT. 0200
Opposite Sears & Roebuck.

FORD $235
1935 Fordor Sedan. Ford lovers, here is the car of your dreams. Smart green baked enamel finish, clean interior, excellent tires and a splendid motor, this car shows excellent care received; completely checked and tuned ready for the highway. Pay only $25 down and $21.74 monthly. You'll never regret this buy.
FRANK SMALL, Jr.
Used Car Lot—2002 Nicholas Ave. S.E.
(Next Door Anacostia Bank) LI. 2077

Post Classified Ads—National 4200.

Sale—Automobiles 98

FORD—1938 Tudor Sedan. Excellent gunmetal finish. Exceptionally clean car throughout. Low mileage. Fully guaranteed. Only $519.
PARKWAY MOTOR CO.
3040 M St. N.W. MI. 0181.

FORD—1935 Tudor Touring Sedan. Ideal family car in the pink of condition. Only $225.
H. B. LEARY, JR., & BROS.
1321 14th St. N.W. POt. 4900.

FORD—1938 Convertible Coupe. Bargain; private owner must sell; 7,000 miles; like new in every detail; white sidewall tires; radio, heater, spotlight. GEorgia 4863. (7 to 10 p. m.)

FORD—1935 Coach; a great bargain for only $185. See it for greater savings.
H. B. LEARY, JR., & BROS.
First & New York Ave. N.E. POt. 4595.

HUDSON—1934 4-Dr. Sedan. This value should interest every buyer seeking Hudson value. A fine car for performance. Ask any Hudson owner. Good condition; brown finish. Only $195.
EMERSON & ORME
17th and M Sts. N.W. DIst. 8100.

LA SALLE—1937 4-Door Trunk Sedan. Heater. Sacrifice, $650. CO. 6186-M.

LINCOLN—1934 7-passenger Limousine 6 Sedan "60." Excellent gray paint, spotless interior, all good tires. This car is certainly priced low at $395. C. C. C. Guaranty. Open evenings and Sundays.
CAPITOL CADILLAC CO.
1222 22d St. N.W. NAtional 3300.

NASH—1937 Ambassador "8" 4-Dr. Trunk Sedan. The car for the buyer seeking the very best; radio; clock; heater; cruising gear. Performance unequalled at this low price. $494.
NASH MOTORS OF WASHINGTON
416 Florida Ave. N.E. AT. 9060.

NASH—1936 "400" 4-Door Trunk Sedan. Radio, heater, good tires. Gray finish, whipcord upholstery; 5-day driving trial. Don't let this low price mislead you. $397. Lee D. Butler, Inc., 1121 21st St. N.W. DI. 1218.

NASH—1937 5-passenger 4-door Touring Sedan, 6-cylinder. Model 3720. Dark blue paint, large trunk, spotless interior and a splendid motor. Radio. This clean car is priced far below the market for quick sale. $444. C. C. C. Guaranty. Open evenings and Sundays.
CAPITOL CADILLAC CO.
1222 22d St. N.W. NAtional 3300.

OLDSMOBILE—1938 4-Dr. Touring Sedan; practically new; immaculate; fine performance; only $785.
H. B. LEARY, JR., & BROS.
1321 14th St. N.W. POt. 4900.

OLDSMOBILE $350
1935 touring coupe; 5 passenger; original black finish; exceptionally clean interior; fine tires and a splendid motor; truly a car of class and distinction in the finest possible condition throughout; liberal trade; easy terms.
Lustine-Nicholson Motor Co.
Hyattsville, Md. (on the blvd.) Gr. 2200.

OLDSMOBILE—1937 "8" 4-Door De Luxe Trunk Sedan with radio, heater and defrosters. Black finish, broadcloth upholstery. Practically new tires. Price slashed for quick sale—don't stop to put on your hat—if you get here in time it's yours. Today only $397. Lee D. Butler, Inc., 1121 21st St. N.W. DI. 1218.

OLDSMOBILE—1937 4-door Touring Sedan. Perfect, economical 6-cyl. motor, immaculate interior, blue metallic finish; equivalent to new in every detail. A buy at $575.
L. P. STEUART, INC.
1325 14th St. N.W. DEcatur 4803.

OLDSMOBILE $575
1937 Club Coupe. Complete deluxe equipment; original gun metal finish in fine shape; clean interior of excellent quality material; fine tires and a smooth, powerful motor; a guaranteed value. Liberal trade; easy terms.
Lustine-Nicholson Motor Co.
Hyattsville, Md. (On the Blvd.) GR. 2200

OLDSMOBILE—1938 (six) Convertible Coupe. Like new in every detail; low mileage. One owner car. Very sporty and attractive car that can be purchased at great savings. SUPERIOR MOTORS, INC., 14th and P sts. nw. DUpont 1300.

OLDSMOBILE—1936 "8" 4-Dr. Trunk Sedan. A beautiful bargain in quality transportation. Delmar gray; radio; clock; entire condition shows care; $469.
NASH MOTORS OF WASHINGTON
416 Florida Ave. N.E. AT. 9060.

OLDSMOBILE—1937 4-Dr. Trg. Sed., $595.
COMMUNITY MOTORS, INC.
6621 Wisconsin Ave. WI. 3300.

OLDSMOBILE—1936 "8" 2-Door Trunk Sedan. Its clean condition bespeaks of only the best care, but it must keep moving—we've got too many. Yours for only $437. Lee D. Butler, Inc., 1121 21st St. N.W. DI. 1218.

OLDSMOBILE $465
1936 2-Door Trunk Sedan. Original black finish in beautiful condition, immaculate interior shows practically no signs of wear; all good tires and a motor that performs just like new. Twin air horns, heater and many other style and comfort features thruout; a luxurious automobile. Don't miss this offer if you are seeking quality, distinction, perfection, economy of operation at the lowest cost plus liberal trade and convenient terms.
FRANK SMALL, Jr.
Used Car Lot—2002 Nichols Ave. S.E.
(Next Door Anacostia Bank) LI. 2077

OLDSMOBILE—1934 Coach. Today's low priced special. Hurry for this unusual bargain; $195.
H. B. LEARY, JR., & BROS.
1321 14th St. N.W. POt. 4900.

PACKARD—1936 5-passenger 4-Door Club Sedan, 120 B. Dark gray paint; excellent tires, radio and heater. This car has been driven only 18,317 miles. You simply cannot find one in better condition at $475. C. C. C. Guaranty. Open evenings and Sundays.
CAPITOL CADILLAC CO.
1222 22d St. N.W. NAtional 3300.

PACKARD—1936 4-Dr. Touring Sedan; all fine car features; good condition; a bargain for only $545.
H. B. LEARY, JR., & BROS.
1321 14th St. N.W. POt. 4900.

PACKARD—1936 120 Touring Sedan. This car has actually been driven only 11,000 miles. Equipped with white-wall tires. The perfect used car. Only $579. Liberal trade and terms.
PARKWAY MOTOR CO.
3040 M St. N.W. MI. 0181.

PACKARD—1937 5-passenger Touring Sedan, 120 C. Dark blue finish, fine clean upholstery, all good tires and a splendid motor. Inspect this and compare our price. You will find this real value at $595. C. C. C. Guaranty. Open evenings and Sundays.
CAPITOL CADILLAC CO.
1222 22d St. N.W. NAtional 3300.

PLYMOUTH—1937 De Luxe 2-Dr. Touring Sedan. Drive this car, then compare at only $485.
H. B. LEARY, JR., & BROS.
1321 14th St. N.W. POt. 4900.

PLYMOUTH—1934 Convertible Coupe; economical to a T. Good looking and a great bargain at $295.
H. B. LEARY, JR., & BROS.
First & New York Ave. N.E. POt. 4595.

PLYMOUTH—1937 2-door Sedan. Excellent floating power motor, safe hydraulic brakes; five practically new tires; very clean car; $455. Over 100 cars to select from. Always a bargain at Arcade Pontiac, direct Pontiac factory dealer, 1419 Irving st. nw. AD. 0575.

PLYMOUTH—1938 De Luxe Coupe. Finished in smart black. This coupe will please the most critical for condition and price. All de luxe features. A real value. $569.
NASH MOTORS OF WASHINGTON
416 Florida Ave. N.E. AT. 9060.

PLYMOUTH—1934 P. E. Sedan. One of Plymouth's most popular; good performance; a bargain at $225.
H. B. LEARY, JR., & BROS.
1321 14th St. N.W. POt. 4900.

PLYMOUTH—1939 De Luxe Touring Sedan. Never licensed or titled; 2,500 actual miles; guaranteed as new. SKINKER, 1216 20th st. nw. DIst. 4310.

PLYMOUTH—1937 2-door Sedan. Black finish, excellent floating-power motor, all-steel body, hydraulic brakes. A bargain at $419.
L. P. STEUART, INC.
1534 Pennsylvania Ave. S.E.

PLYMOUTH—1938 De Luxe 2-Door Sedan. Original black finish; excellent floating power motor; safe brakes; low mileage. Driven by one careful owner. Fully guaranteed; $565. SUPERIOR MOTORS, INC., 14th at P. DUpont 1300.

PLYMOUTH—1935 Convertible Coupe. One of the smartest cars on the road at this low price; $294. Beautiful condition; smart black finish. Hurry, it won't be here long.
NASH MOTORS OF WASHINGTON
416 Florida Ave. N.E. AT. 9060.

PLYMOUTH—1936 De Luxe 4-Dr. Touring Sedan; beautiful condition; marked down to value price; $385.
H. B. LEARY, JR., & BROS.
1321 14th St. N.W. POt. 4900.

PLYMOUTH $379
1936 4-Door Trunk Sedan. Original aqua-marine finish. Immaculate interior. Perfect motor and tires. Real bargain at $379. Guaranteed. Liberal trade and terms.
MANY OTHERS TO CHOOSE FROM.
COAST-IN, INC.
4th & Fla. Ave. N.E. AT. 7200.

Post Classified Ads—National 4200.

Sale—Automobiles 98

PLYMOUTH—1934 Coupe. Excellent condition; good looking and perfect mechanically; a fine little bargain. Uncle Joe offers it for only $17.50 down, including tags; balance $15.48 monthly.
CHERNER MOTOR CO.
1711 Florida Ave. N.W. NOrth 8565.

PONTIAC—1936 4-door De Luxe Sedan. Paint, tires, motor and general condition far above the average; only $445. 100 other fine bargains. Always a bargain at Arcade Pontiac, direct Pontiac dealer, 1419 Irving st. nw. ADams 0575.

PONTIAC $685
1938 "6" 2-door Trunk Sedan. Radio and heater; spacious interior tastefully upholstered in fine quality material; seat covers since new; original black finish as lovely as the day it left the factory; knee action and double acting hydraulic shock absorbers front and rear assure you a most comfortable ride; originally sold for more than $1,000; used only a few thousand miles and we say you simply cannot distinguish it from brand-new; fully guaranteed; liberal trade, easy terms.
Lustine-Nicholson Motor Co.
Hyattsville, Md. (on the blvd.) GR. 2200

PONTIAC—1937 "6" 2-Door Sedan. Radio, heater, large luggage compartment. Spotless interior, black finish, all good tires. Low mileage. One owner (name on request). Butler Bonded; 5-day driving trial. $517. Lee D. Butler, Inc., 1121 21st St. N.W. DI. 1218.

PONTIAC—1931 4-Dr. Sedan. Good transportation for less. Drive it home for only $125.
H. B. LEARY, JR., & BROS.
First & New York Ave. N.E. POt. 4595.

PONTIAC—1935 2-door Sedan. Black finish looks new, mohair spotless upholstery, reconditioned motor, tires like new and priced low at $295.
L. P. STEUART, INC.
1325 14th St. N.W. DEcatur 4803.

PONTIAC $465
1937 De Luxe Coupe; radio; heater; jet black; a perfect automobile; easy terms.
FASANKO MOTOR SALES. GR. 3200.
College Park, Md., on Baltimore Blvd.

PONTIAC—1933 4-Dr. Sedan. Reduced to only $125. Perfect condition. $10 down. A real value.
McKEE SERVICE CENTER.
(Sales) POTIAC (Service)
22d and N Sts. N.W. ME. 0400.

PONTIAC—1936 8-cyl. 4-door Touring Sedan. Original black finish, all-steel body, perfect motor, no-draft ventilation. A real buy at $439.
L. P. STEUART, INC.
1325 14th St. N.W. DEcatur 4803.

PONTIAC—1932 2-door Sedan. Excellent black finish, cream trim; fine tires; good condition mechanically. Special, $139; $19 down, $9.10 per month. Handley Motor Co., 3730 Georgia ave. nw. AD. 6062.

REO $275
1934 Trunk Sedan. Original finish; spotless upholstery; excellent motor; good tires. This is a one-owner car that has had the best of care. Only $275. Trade and terms.
Norris, Inc. (Stude. Dealers)
Wis. Ave. & Albemarle St. N.W. EM. 7200

STUDEBAKER—1936 Dictator Coupe. Metallic gray finish, overdrive, Planar suspension, heater equipped. Special, $397. For a thrill drive it today—for a bargain, don't be late. Lee D. Butler, Inc., 1121 21st St. N.W. DI. 1218.

STUDE.—'35; radio, heater; good tires; $195; nothing down. Will accept low payments; priv. owner. Hays, ST. 9783.

STUDEBAKER—1936 President Cruising Sedan. De Luxe equipped, radio, overdrive. Immaculate condition throughout. Low mileage by one of our best customers (name on request). Given the care of a thoroughbred horse. A Butler Bonded Special, $537. Lee D. Butler, Inc., 1121 21st St. N.W. DI. 1218.

STUDEBAKER—1937 Cruising Sedan. Metallic blue finish, de luxe equipped; radio, heater, overdrive, white wall tires. Those famous Studebaker features that keep Studebaker buyers buying Studebakers. Butler Bonded; 5-day driving trial. $567. Lee D. Butler, Inc., 1121 21st St. N.W. DI. 1218.

TERRAPLANE—1934 Coach. Fine transportation for the smart buyer. Runs and looks fine. Uncle Joe offers it for only $17.50 down, including tags; balance $11.26 monthly.
CHERNER MOTOR CO.
1711 Florida Ave. N.W. NOrth 8565.

TERRAPLANE—1932 Roadster; smart transportation for the young buyer. Only $95.
H. B. LEARY, JR., & BROS.
First & New York Ave. N.E. POt. 4595.

Dependable Used Cars.
BARRY-PATE.
1130 Conn. Ave. DI. 4200.

SAVE $120 $170 credit on Plym. or De Soto, $50. TE. 3850-J.

1938—NASH
AMBASSADOR "8"
4-Door Trunk Sedan
This car belongs to factory official. In perfect condition.
New-Car Guarantee
Savings in Excess of $400 From Original Delivered Price
Trade—Terms—See Today
Nash Motors of Wash.
(Factory Branch)
2155 Champlain St. N.W.
Phone COl. 5050

BARS DOWN ON TERMS!
$9 DOWN!

'35 Chevrolet Town Sedan
Radio & Heater
$329

'35 Chev. Coach	$279
'36 Ford Coupe	289
'36 Ford Tudor	299
'35 Chev. Spt. Coupe	299
'35 Chev. Spt. Roadster	299
'35 Dodge Tudor	299
'35 Ply. Tudor Touring	319
'35 Ply Coupe	279
'35 Ford Tudor	199
'34 Chev. Coach	229
'34 Ford Tudor	169
'35 Chev. Coach	169
'33 Ford Tudor	129

OURISMAN CHEVROLET
625 H St. N.E.
632 H St. N.E.

SMOKEY STOVER — Low Mentality

WINNIE WINKLE — It's the Simple Things in Life — BY BRANNER

MR. AND MRS. — Man's Place Is Not in the Home — BY ARTHUR FOLWELL AND ELLISON HOOVER

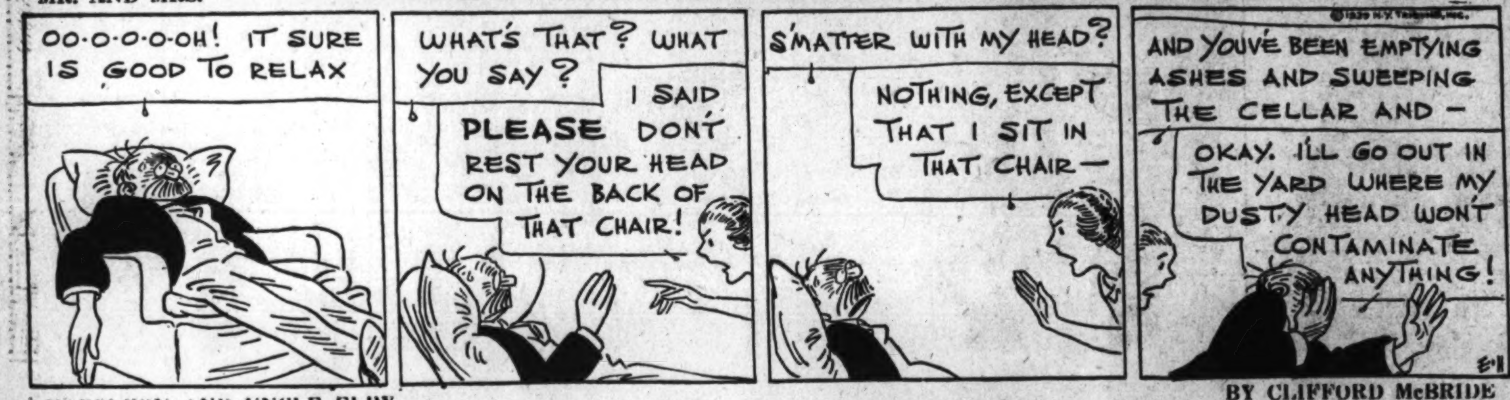

NAPOLEON AND UNCLE ELBY — BY CLIFFORD McBRIDE

JOE PALOOKA — Just Before the Battle — BY HAM FISHER

BENNY — What Does He Want, Wagner? — BY J. CARVER PUSEY

PRIVATE LIVES — By Edwin Cox

Copyright, 1939 by Publishers Syndicate

Contract Bridge

By Florence Osborn.

An end play, though one of the simplest and commonest methods of developing a trick, requires all of declarer's ingenuity and concentration to bring it off successfully.

To fulfill the five-club contract undertaken upon today's hand, declarer has to put everything from his mind but the problem before him. He must step into the juggler's world of cards, leaving his personal worries behind.

C. J. Tjon-Aman, European expert, found the correct solution, displaying good technique in the precautions he took against bad distribution. See how you would play it before reading his way of doing it.

West opened the spade king and

Today's Hand

Neither side vulnerable.
WEST DEALER.

North: ♠10 4; ♡A K 9 3; ◇A 7 4; ♣A J 8 5

West: ♠A K Q 7 2; ♡8 7 6; ◇K J 9; ♣9 4

East: ♠9 8 6 5 3; ♡Q J 5 4; ◇8 3 2; ♣7

South: ♠J; ♡10 2; ◇Q 10 6 5; ♣K Q 10 6 3 2

The bidding:

West	North	East	South
1 ♠	Double	2 ♠	3 ♣
3 ♠	4 ♣	Pass	5 ♣
Pass	Pass	Pass	

Opening lead: K ♠.

followed with the spade queen, which Tjon-Aman trumped. The success of his contract hinged upon his managing the diamond suit so that he would lose no more than one trick in it. Since West's bid indicated that he most likely held the king, a finesse looked dubious, as there was no assurance that he did not also hold the jack.

Tjon-Aman then found a way to avoid risking a finesse through a throw-in. Instead of drawing trumps immediately, he took the two high hearts and ruffed the third round with the king of trumps. He entered dummy with a club lead to the ace, and returned dummy's last heart, ruffing with the queen of clubs.

He then completed drawing trumps, playing over to the club jack in dummy. A low diamond was led from the table, and Tjon-Aman was prepared to cover whatever card East played. East put on the eight, declarer played the ten and West was thrown in the lead with the jack. Since the North-South hands were stripped of every suit but clubs and diamonds, West was caught in an end play. He had to choose between leading a diamond away from his king and giving declarer two diamond tricks or leading a spade, which would allow declarer to trump in his hand and discard the losing diamond in the dummy—either way Tjon-Aman had his contract. He lost a spade and a diamond.

Legion to Discuss N. W. Civic Aims

Civic movements in the northwest area will be discussed at a meeting of Fort Stevens Post, No. 32, American Legion, to be held in Stansbury Hall at 8 p. m. tonight. Representatives of citizens associations who have been invited to attend include George A. Corgin, Manor Park; Wallach MCathran, Takoma Park, D. C.; Dr. Guy Clinton, Takoma Park, Md.-D. C.; D. M. Gabelein, Chillum Heights; George W. Potter, Petworth; L. J. Cantrell, Brightwood, and Dr. William E. Stottmeyer, Sixteenth Street Heights.

Lecture on Plastics

An illustrated lecture on characteristics of moldable plastics will be given Tuesday at 8:30 p. m. by Gordon Brown, of the Bakelite Corporation, at a dinner-meeting of the Washington section, Society of Automotive Engineers, in the Cosmos Club.

The Post Radio Highlights

Third episode in the dramatized presentation of "The Living God"—story of the events of Holy Week—with Pedro de Cordoba as the voice of Christ, Mary Carr and Walter Connolly—WMAL, 6 p. m.

Barry Fitzgerald—famed member of the Abbey Players cast of performers—is guest star on Kate Smith's show—WJSV, 8 p. m.

Nicolai Berezowsky conducts the "Sinfonietta" orchestra, playing Schubert's Symphony No. 6 in C Minor—WOL, 8:30 p. m.

Lionel Barrymore is guest on the "Good News of 1939" show, starring in a radio adaptation of "The Voice of Bugle Ann"—WRC, 9 p. m.

Subject of tonight's "Town Meeting of the Air" program is the question: "Can Europe Escape War Now?"—with Anne O'Hare McCormick speaking from Europe and, in New York, a quintet of international affairs experts and observers, including: Raymond Clapper, John Gunther, Raymond Gram Swing, Prof. Frederick Lewis Schuman of Williams College, and S. K. Ratcliffe—WMAL, 9:30 p. m.

Star of tonight's "Tune-Up Time" show is Judy Garland, playing the part of "Dorothy," heroine of "The Wizard of Oz" and—in addition—singing a medley of songs from four of her recent pictures—WJSV, 10 p. m.

Thursday, April 6 — Washington — Eastern Standard Time

	WMAL 476M—630KC	WRC 316M—950KC	WOL 229M—1,230KC	WJSV 206M—1,460KC	
6:00	......	Gordon Hittenmark	......	......	6:00
6:15	......	" "	......	......	6:15
6:30	Today's Prelude	" "	Art Brown	......	6:30
6:45	" "	" "	" "	......	6:45
7:00	" "	" "	" "	Arthur Godfrey	7:00
7:15	" "	" "	" "	" "	7:15
7:30	PDS Presents	" "	News	" "	7:30
7:45	" "	" "	Art Brown	" "	7:45
8:00	" "	News	" "	News	8:00
8:15	" "	Gordon Hittenmark	" "	Arthur Godfrey	8:15
8:30	Earl Godwin	" "	News	Magic Carpet	8:30
8:45	The Clemens	" "	Art Brown	Arthur Godfrey	8:45
9:00	Interlude	News	" "	" "	9:00
9:15	Breakfast Club	Mary Mason	" "	" "	9:15
9:30	" "	" "	Waltz Themes	Tonic Tunes	9:30
9:45	Gospel Singer	" "	Comm. Calendar	Bach. Children	9:45
10:00	Story of Month	Central City	Famous Farmers	Kitty Kelly	10:00
10:15	Josh Higgins	John's Other Wife	Human Side	Myrt and Marge	10:15
10:30	Ed McConnell	Just Plain Bill	Singing Strings	Hilltop House	10:30
10:45	Timely Garden	Woman in White	Choir Loft	Stepmother	10:45
11:00	Mary Marlin	David Harum	Freshwater's B'd	Mary L. Taylor	11:00
11:15	Vic and Sade	Lorenzo Jones	Musical Potpourri	Braines	11:15
11:30	Three Romeos	Widow Brown	Get This to Music	Big Sister	11:30
11:45	Old Refrains	Road of Life	Med. Information	Aunt Jenny	11:45
	AFTERNOON PROGRAMS.				
12:00	Southernaires	News	Gloomchasters	Vista Eales	12:00
12:15	Bankhage Talk	The O'Neills	News	Nancy James	12:15
12:30	National	The Carters	Organ Recital	Helen Trent	12:30
12:45	Farm and	Devotions	Luncheon Music	Gal Sunday	12:45
1:00	Home Hour	Piano Recital	Ch. of the Air	Goldbergs	1:00
1:15	On the Mall	Army Day Pgm.	Popular Melody	Life, Beautiful	1:15
1:30	Peables	Encores	Tony Wakeman	Road of Life	1:30
1:45	Rakov's Orch.	Happy Gilmans	" "	Day Is Ours	1:45
2:00	Social Science	Betty and Bob	" "	News	2:00
2:15	" "	Grimm's Daughter	" "	'Life and Love'	2:15
2:30	Hoffi's Orch.	Valiant Lady	" "	Jacques Kayser	2:30
2:45	Gen. Pershing	Church Hymns	" "	Safety Award	3:45
3:00	Grand Slam	Mary Marlin	News	Aladdin's	3:00
3:15	Revue	Ma Perkins	Tony Wakeman	Kitchen	3:15
3:30	Hoosier Hop	Young's Family	" "	Grab Bag	3:30
3:45	Bookends	Guiding Light	" "	" "	3:45
4:00	Smile Parade	Backstage Wife	" "	" "	4:00
4:15	" "	Stella Dallas	" "	" "	4:15
4:30	Rhythm Auction	Vic & Sade	" "	" "	4:30
4:45	News	Girl Alone	" "	Sunshine Rep.	4:45
5:00	Anders'n Stories	Dick Tracy	Lawrence Salino	Cur. Questions	5:00
5:15	Sheriff Bob	Your Family, Mine	Jimmy Scribner	Grab Bag	5:15
5:30	Don Winslow	Jack Armstrong	Cocktail Capers	Melody Madcaps	5:30
5:45	Tune Types	Orphan Annie	Dick Harding	Mighty Show	5:45
	EVENING PROGRAMS.				
6:00	The Living God	News	Sports Resume	News	6:00
6:15	Accord.-Coyle	Rainbow Rhythm	Jane Anderson	Howie Wing	6:15
6:30	Bankhage Talk	" "	Walter Compton	Sports Revue	6:30
6:45	Lowell Thomas	" "	Variety Pgms.	Jr. Dist. Day	6:45
7:00	Easy Aces	Concert Hall	Fulton Lewis, jr.	Amos and Andy	7:00
7:15	Mr. Keen	Vocal Varieties	Evening Concert	Robert Edge	7:15
7:30	Quiz of Two Cities	Dreams	Don't Believe It	Joe E. Brown	7:30
7:45	" " " "	Come True	Frances Dowden	" " "	7:45
8:00	Parade	Rudy Vallee	Green Hornet	Kate Smith	8:00
8:15	of Progress	" "	" "	" "	8:15
8:30	Eastman School	" "	Sinfonietta	" "	8:30
8:45	of Music	" "	"	" "	8:45
9:00	Program	Good News of	News	Maj.	9:00
9:15	"Whisp. Choir"	1939	From London	Bowes	9:15
9:30	America's	" " "	Famous	Amateur	9:30
9:45	Town Meeting	" " "	First Facts	Hour	9:45
10:00	of the	Music Hall	Duchin's Orch.	Tune Up	10:00
10:15	Air	" "	WPA Concert	Time	10:15
10:30	Bankhage Talk	" "	Henry Weber's	" " "	10:30
10:45	Minstrel Show	" "	Concert Revue	Am. Viewpoints	10:45
11:00	Army Day Banq.	News, Sports	News	News	11:00
11:15	Music	Modern	Hal Kemp's	Martin Davis	11:15
11:30	as You	Music	Orchestra	Chas. Baume's	11:30
11:45	Desire It	Maestros	Jergen's Orch.	Orchestra	11:45
12:00	Night Watchman	Joe Sudy's	Teagarden's	Sammy Kaye's	12:00
12:15	(Until 2 a. m.)	Orchestra	Orchestra	Orchestra	12:15
12:30	......	Welk's Orch.	Bob Crosby's	Leigh'n Noble's	12:30
12:45	......	Deutsch's Orch.	Orchestra	Orchestra	12:45

There is nothing finer than a Stromberg-Carlson
Available in Radios and Radio-Phonographs Priced from $39.95 to $795
ARTHUR JORDAN PIANO CO.
Corner 13th & G Sts. NAtional 3223

The Federal Diary

By The Diarist

The Federal Diary has been changed in its form with the aim of devoting it principally to the activities, recreational and otherwise, of Federal employes in Washington. The co-operation of employes in all departments is requested in supplying the Diary with facts concerning their meetings, dances and other affairs of interest to groups or employes in general. Send or phone in these items to the Federal Diary, care of city desk, The Washington Post.

Just about as many teachers as students go traveling abroad, according to records in the office of Mrs. Ruth B. Shipley, chief of the Passport Division of the State Department. Only housewives and skilled laborers travel more than these two groups, while musicians are fifth on the list.

A total of 134,737 Americans paid $10 apiece for passports during the past year. More than a million have been issued since the division was set up. "But don't think your record can be found easily if you have an unusual name. There are no unusual names," Mrs. Shipley declares.

A somewhat prissy minor official, who sports three initials in front of his last name and badgers stenographers at the Civil Aeronautics Authority, has been dubbed with a nickname that would make him cringe—if he ever knew it was his slug.

In the midst of putting on her face, a lush lass who bangs a typewriter at the agency suddenly stopped, grabbed a batch of papers and rushed out gasping, "Oh, Lord, I forgot. These are for H. M. S. Pinafore."

A letter in The Diarist asks "Why not urge upon Congress for an increase in wages for firemen guard laborers? This band of men are doing three jobs for the price of one—$1,200 per year."

Senator Ellender promises a snappy case before his hearing on favoritism in the Government service today. He was scheduled yesterday to about complete the hearings of the Social Security Board cases and it is his intention to cover as many Federal establishments as possible.

United States Civil Service Commission announced competitive examinations yesterday for posts as instructors of skilled trades. Posts in the Indian Field Service, Interior Department, will pay $1,800 a year; in the Bureau of Prisons, Justice Department, $2,000 a year. High-school training and experience required. The trades are automotive mechanics, industrial arts (wrought iron and metal work), laundry, machine shop, masonry and plastering, painting and decorating, plastering and cement finishing, plumbing, plumbing and sheet metal work, printing, sheet metal work, shoe rebuilding and art leather work, steam engineering, steamfitting. Closing dates for applications will be April 24 for States east of Colorado, April 27 for Western States, August 21 for Alaska and south of the Arctic Circle, and October 23 for northern points in Alaska. Candidates must be under 45.

Other examinations will be held for associate geologist, $3,200; assistant geologist, $2,600; age limits of 45 and 40 respectively. Chief of wildlife division, National Park Service, $4,600, not over 53 years old. Closing dates for these examinations are May 1 for Eastern States and May 4 for Western States.

"Children in a Democracy" will furnish the theme for the big conference on child health to be held here the latter part of the month. Everybody at the Children's Bureau is all a-stew to make the meeting even more of an event than the conference on children held ten years ago during the Hoover Administration.

Bob Burns Says—

I've always said education is a wonderful thing and the youths of today don't know how lucky they are that they've got such fine colleges and universities to go to. I want'ta tell you it's remarkable the trouble the schools go to nowadays to make education easy. Why education has finally gotten so easy to get that my Uncle Vag, that's my real lazy uncle, took a trip up to the State University and he spent a week up there going through all the buildings that were just full of research books on every subject.

Finally, at the end of the week, he came home and he says, "Robin, I've finally decided on my life's work."

I says, "That's fine, Vag, you're still a young man, you're only forty-seven, you've got a lot'ta time to make good in your chosen profession. What have you decided on doin'?"

Vag says, "I've decided ta spend the rest of my life in research work."

I says, "That's a wonderful profession, Vag. Tell me, what kinda' research work you goin' to do?"

Vag says, "Oh, no particular kind. I'll just go around an' ask about anythin' that happens to strike my fancy."

(Copyright, 1939, by The Bell Syndicate, Inc.)

Listen to Bob Burns tonight on WRC—between 10 P. M. and 11 P. M.

How to Torture Your Husband

TERRY AND THE PIRATES — Waiting at the Gate for Sanny — BY MILTON CANIFF

BIG CHIEF WAHOO — BY SAUNDERS AND WOGGON

MICKEY FINN — Copy Cat! — BY LANK LEONARD

DIXIE DUGAN — Money Needed — J. P. McEVOY AND H. J. STRIBEL

DONALD DUCK — Just a Couple of Fighting Cocks! — BY WALT DISNEY

DON WINSLOW OF THE NAVY — *Listen to Don Winslow on the air today—WMAL—5:30 P. M.* — BY FRANK MARTINEK

NED BRANT—A Story of College Athletics — BY BOB ZUPPKE

APPLE MARY AND DENNIE — BY MARTHA ORR

Grin and Bear It — By Lichty

"I'll have to think it over about marrying you, Phineas—a man over 70 isn't so easy to mold, you know!"

Daily Cross Word Puzzle

ACROSS

1 Wharf
5 Headland
9 Sovereign decree: French law
14 One of the Bears
15 Lay
16 Husk
17 Animates
19 Type of automobile
20 Greek letter
21 Poetic foot of three syllables
23 Preserves, as fruit
24 Alluvial deposit
26 Alloy of tin and copper
28 Problems
30 Discernment
32 Derisive shouts
33 Imposing
37 River in Siberia
38 Down
39 System of worship
40 Elastic
42 Man of great stature
43 A ragout of hare
44 Mountain in California
45 Freebooter
48 Exhausted
49 Standard quantity
50 Intervals
53 Performed
56 Agencies
58 Waxlike mineral used in candle making
60 Atmospheric constituent
61 Hindu queen
62 On top of
63 Tax: Scotch
64 Crural joint
65 Feminine name

DOWN

1 Droll saying
2 Vases
3 Diligent
4 Bark
5 Twenty-fourth parts
6 Seaport of northern Chile
7 English 18th century statesman
8 Gentle
9 Blockhead
10 Orator
11 Spokes
12 African antelope
13 Rigid
18 Is unoccupied
22 Grants temporary use of
25 Disentanglement
27 To free
28 Scorch
29 The Eternal City
30 Van
31 Utmost
33 Choral composition
34 Surpasses
35 Wood or metal strip
36 Heating apparatus
38 Game like tennis
41 Settled
42 Pronoun
44 Coined money
45 Cougars
46 Motionless
47 Mountain chain
48 Kind of griddle cake
51 Swine collectively
52 Mahometan call to prayer
54 Particle
55 Hawaiian goose
57 Insect
59 Bitter herb

SOLUTION TO YESTERDAY'S PUZZLE

M	I	S	P	L	A	C	E		M	A	L	A	D	Y
I	S	O	L	A	T	E	S		A	M	I	C	E	S
R	E	N	I	T	E	N	T		N	O	T	I	C	E
E	R	I	A		S	T	I	L	T	Y		C	A	R
D	E	A	N	S		U	V	E	A		T	U	P	
			T	A	L	P	A	S		T	A	L	O	N
V	I	M		M	U	L	L		P	O	M	A	D	E
E	D	I	F	I	C	E		P	E	S	E	T	A	S
D	E	N	O	T	E		D	E	N	S		E	N	S
A	N	I	L	E		M	E	N	D	E	D			
	T	A	D		L	O	R	E		S	I	S	A	L
S	I	T		M	A	N	I	L	A		S	U	L	A
A	C	U	M	E	N		D	O	N	A	T	I	O	N
M	A	R	I	N	E		E	P	I	L	A	T	E	D
P	L	E	X	U	S		R	E	S	T	L	E	S	S

Copyright, 1939

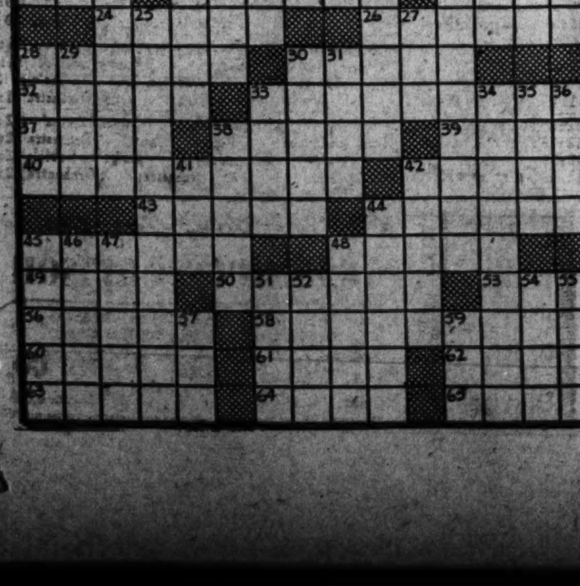

Bedtime Story

By Thornton W. Burgess.

The Little Wanderer

The homeless wanderer here and there
At least is free from carking care.
—Old Mother Nature.

The smartest of Peter Rabbit's five bunnies was homeless and a wanderer. One had been careless and was caught by Harrier the Marsh Hawk. Three were still in the dear Old Briar-patch where Mrs. Peter could watch over them until they also felt the impulse to start out in the Great World by themselves. The little wanderer hadn't intended to leave home for good. No indeed. It hadn't entered his funny little head that he was leaving it never to return. He had left it to visit a near-by patch of clover. Then he had seen some more clover farther on. This was repeated two or three times and finally the little bunny awoke to the fact that he didn't know the way home.

At first he had a panicky feeling. Of course. Who wouldn't. But this didn't last as long as you might suppose. You see he was so used to being more or less alone ever since he was born that finding himself all alone now didn't trouble him too much.

Now of course he knew nothing whatever of the Great World beyond the dear Old Briar-patch. He knew nothing of the Green Forest or the Old Pasture. So he didn't head for either of these. In fact he didn't head for anywhere. He just wandered about with nothing more important on his mind than finding plenty to eat and avoiding furnishing some one else with something to eat.

Don't think that he wasn't afraid. That little wanderer was afraid almost every minute of the time he was awake. Don't pity him too much All baby Rabbits are that way. For that matter grown-up Rabbits are that way too. They are born timid and they remain timid all their lives.

So it was that keen as are the eyes of the Marsh Hawks they failed to see the Little Wanderer because being constantly on the watch for them he always saw them first, and was smart enough to lay low and not move until long after they had passed. Indeed he did that for every big bird he saw. Not knowing anything about them he regarded all with suspicion. So whenever Blacky the Crow happened to appear in sight the little Rabbit lay low. In a way he was in more danger at night, or would have been had Hooty the Owl been hunting over the Green Meadows. But Hooty wasn't hunting there save for an occasional brief visit. You see he knew that the Marsh Hawks hunted there every day from dawn until dusk, so he felt that it would be a waste of time for him to hunt there too.

He had many narrow escapes, did that Little Wanderer. Yes, sir, he did so. But each one taught him something useful, that without trying he would never forget. Once he was crossing a little place when he saw Harrier coming, flying low over the grass, as is his way. There would be a few strokes of the wings and then a glide with the wings wide spread, slightly raised at the tips. He would glide along the air just as a skater glides on ice. And how those keen eyes of his searched the ground! Now there was no cover there at all for even so small a person as that little Rabbit, but right at hand was a rut made by a wheel, when the ground was soft. Without really knowing why he did it that smart bunny slipped into the rut and with his ears laid back squatted there, his back coming just level with the edges of the rut. Harrier passed right over him without seeing him. Anyway he didn't recognize him.

Another time Black Pussy the Cat was stalking him when a Mouse ran across in front of her and she forgot the little Rabbit. When, having caught the Mouse, she remembered the little Wanderer he was no longer to be found. His funny little heels had taken him to a place of safety. So he learned that there were times to lie still and times to run. And all the time he was gradually drawing near to the Old Pasture.

Copyright, 1939, by T. W. Burgess

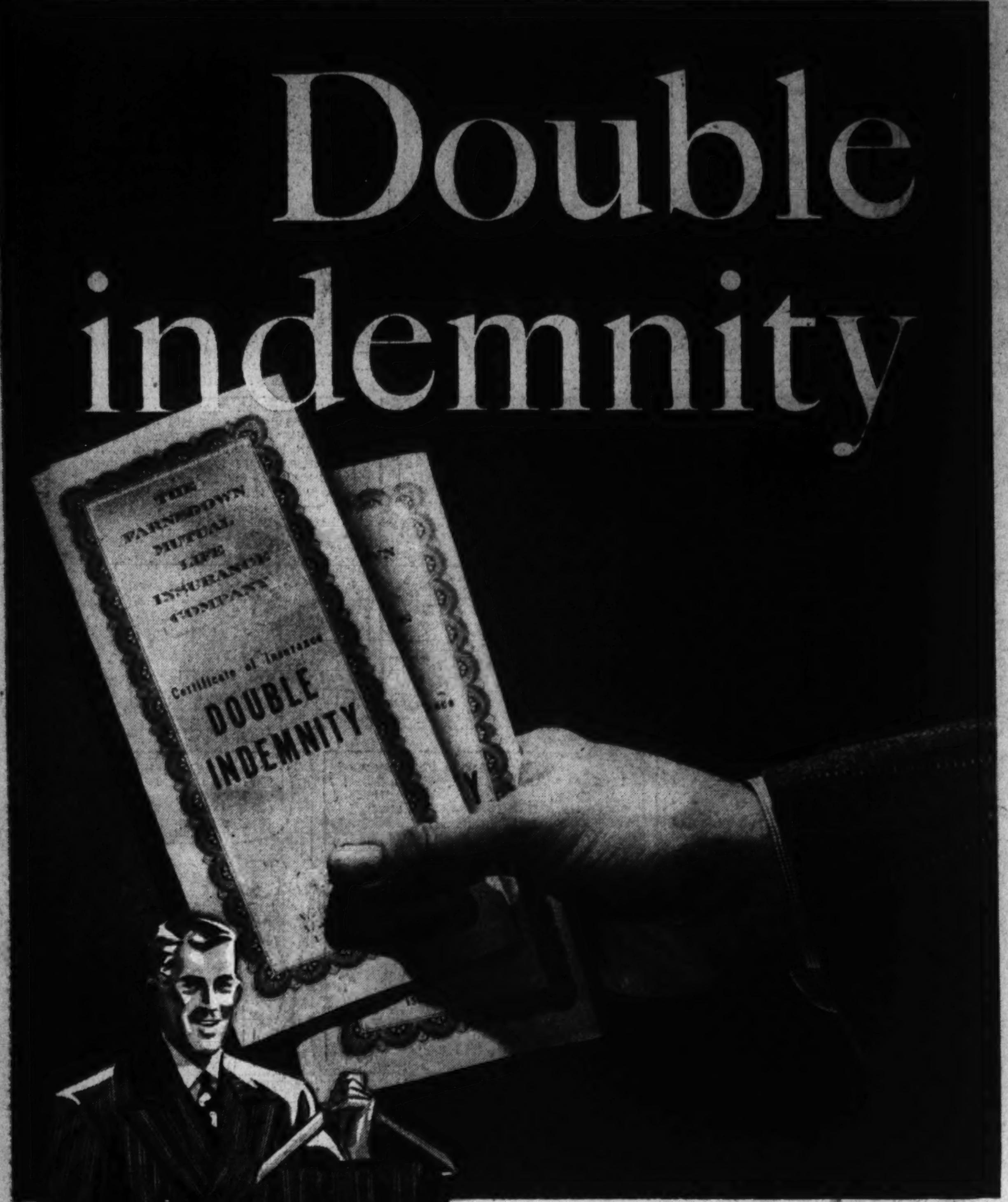

The Second Pair of Trousers Pays You 'Double Indemnity'

TWO-Trouser Sheldon Suits

29.75

ENJOY the safety of "Double Protection" in every 2-TROUSER SHELDON SUIT! That second pair is the "dividend" that gives extra wear. Many an odd coat's life span is doubled when it becomes the "beneficiary" of those extra trousers. A sport coat contrasted with the second pair would be a thrifty policy for leisure hours.

YOU cannot fully realize how much "benefit" you get out of a 2-Trouser Sheldon Suit until you've actually invested in one. The celebrated Sheldon label is your "full assurance" of fabrics that wear . . . patterns that are smart . . . styles that are new. And in sizes, of course, to fit you.

Exclusive with The Hecht Co. in Washington

Other Sheldon 2-Trouser Suits at $35 and $40

The Man's Shop—Second Floor

Here's how our 3-Month Budget Plan Works:

You pay 1/3 on May 1st

You pay 1/3 on June 1st

You pay 1/3 on July 1st

No Carrying Charge! No Interest!

The Store of Nationally Famous Men's Wear!

The Hecht Co.

F Street at 7th NAtional 5100

MAN'S Store

GREAT NAMES MAKE *GREAT* NEWS

★ **And The Hecht Co. Features Men's Fashions with Nationally Famous Names . . .**

TROJAN Silk Foulard Panel Ties

1.50

Each Tie Individually Cut to Give an Accurate Panel

It's as new as the World's Fair. An unusual PANEL pattern in a silk foulard by nationally famous Trojan. Every tie with all-wool lining for a neater tying knot and longer wear with less wrinkling. In the smartest spring colors.

Other Trojan Ties ....$1 to $2

Men's Shop—Main Floor—The Hecht Co.

Manhattan French Cuff Shirts

2.50

Smarter? You bet! French Cuffs on a British Striped Manhattan Shirt add a note of distinctiveness. Men in the best dressed circles are wearing French Cuffs . . . but on Manhattan Shirts. They're known as the best and the best known. Ask to see them today in the new spring colorings.

Other Manhattan Shirts ....$2 to $5
Famous Swank Cuff Links........$1 and $1.50

Men's Shop—Main Floor—The Hecht Co.

MALLORY'S New Cricket Club

5.00 Featuring the new Mid-tone Shades in the famous Mallory hat that is "Cravanetted" to resist moisture and rainspots. The Cricket Club has a slightly wider brim and tapering crown that is so highly regarded by men and young men. The welt edge and snap-to-the-rear brim add other touches of spring smartness.

Other Mallory Hats ....$4 and $5

Men's Shop—Second Floor—The Hecht Co.

French, Shriner and Urner Is Famous for Norwegian Grains

10.85

As smart as a whip and as comfortable as an easy chair are these Norwegian Grains. This soft, pliable calfskin in a famous French, Shriner & Urner Shoe that's tops in footwear. In Wing tips, Straight tip and Plain toes.

Men's Shop—Main Floor —The Hecht Co.

Don't Get Dizzy . . .

looking for a parking space. Why run yourself ragged and waste gasoline while seeking a place where to park your car? Use our convenient, MODERN, PARKING BUILDING at the rear of the store, entrance on E Street. Moderate rates: 10c for the first hour; 5c for each additional half hour or fraction thereafter.

THE HECHT CO.

F STREET AT SEVENTH NATIONAL 5100

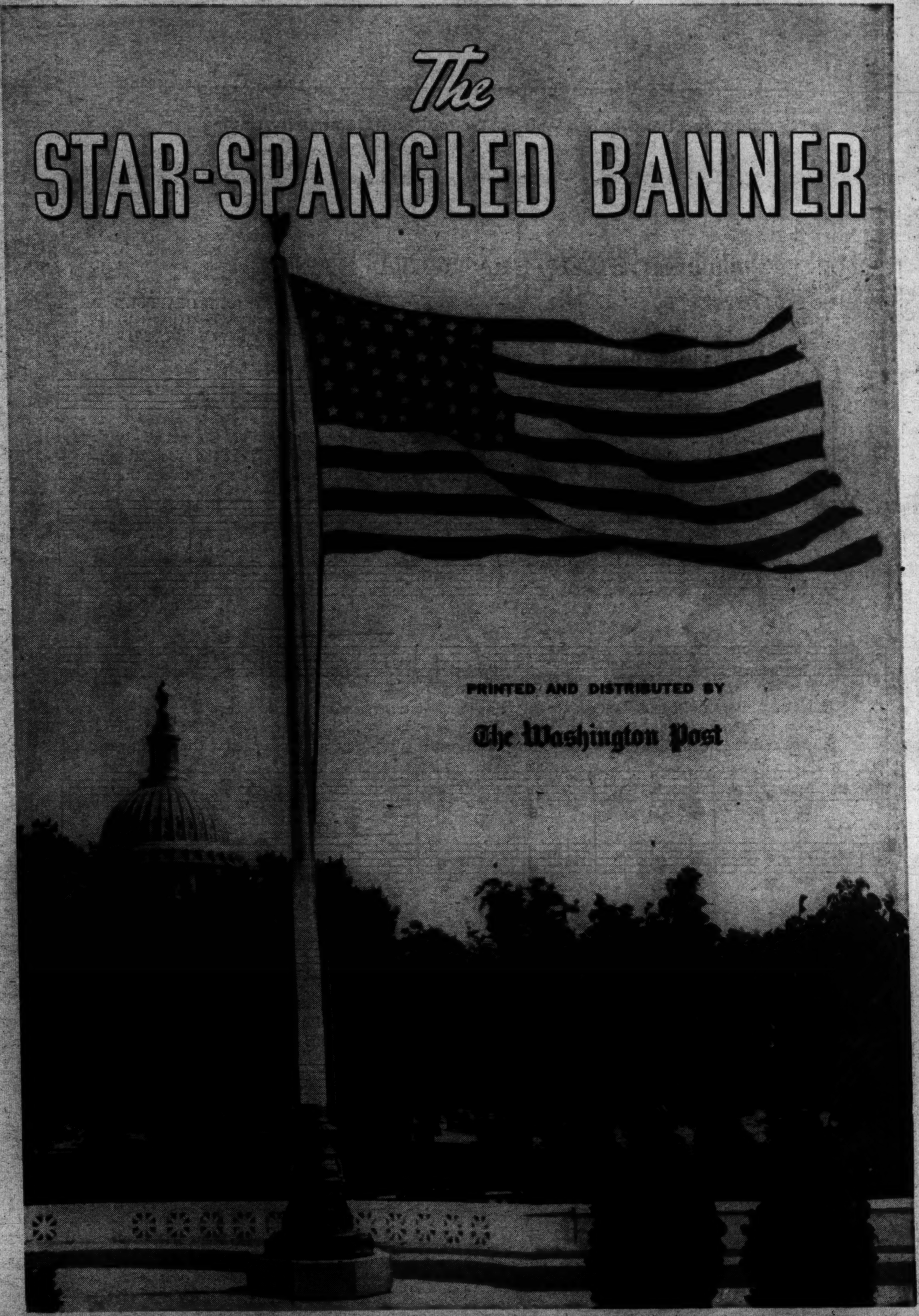
The
STAR-SPANGLED BANNER
PRINTED AND DISTRIBUTED BY
The Washington Post

Service Version, prepared for the Army and Navy song and band books, and for School and Community singing.

THE STAR-SPANGLED BANNER

FRANCIS SCOTT KEY
(1780-1843)

JOHN STAFFORD SMITH
(1750-1836)

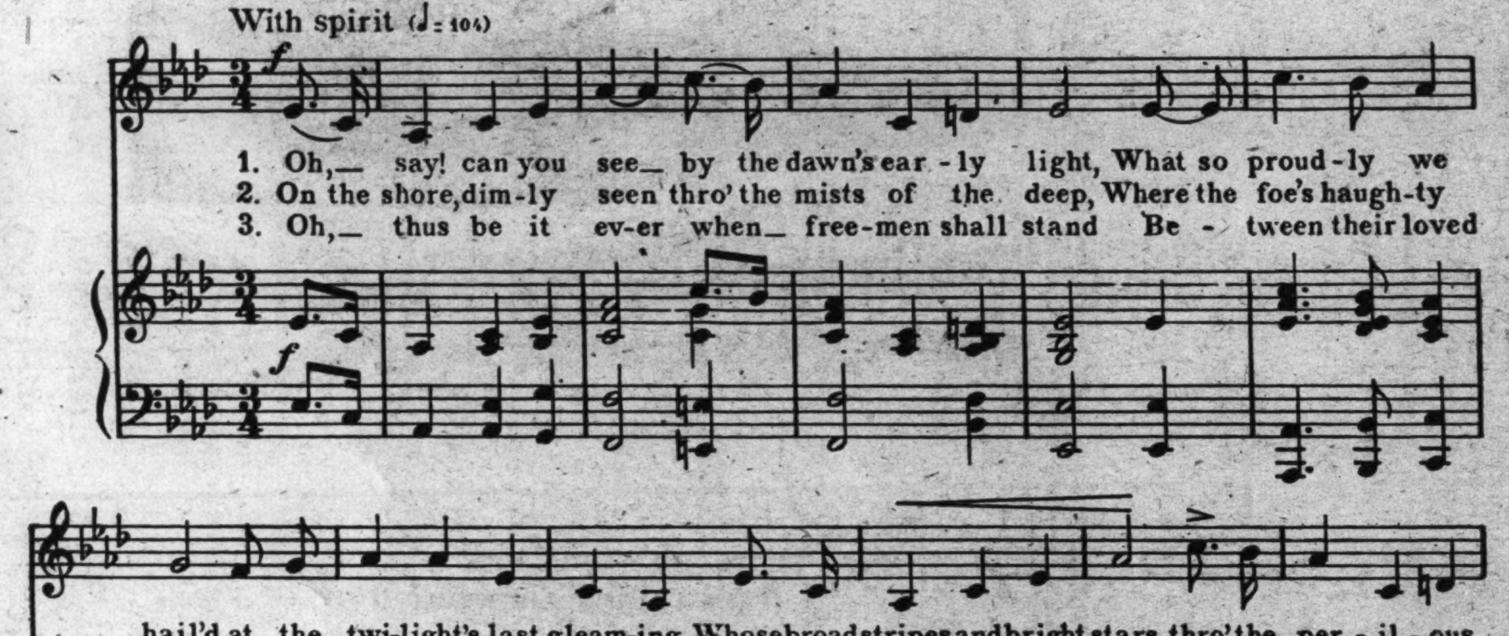

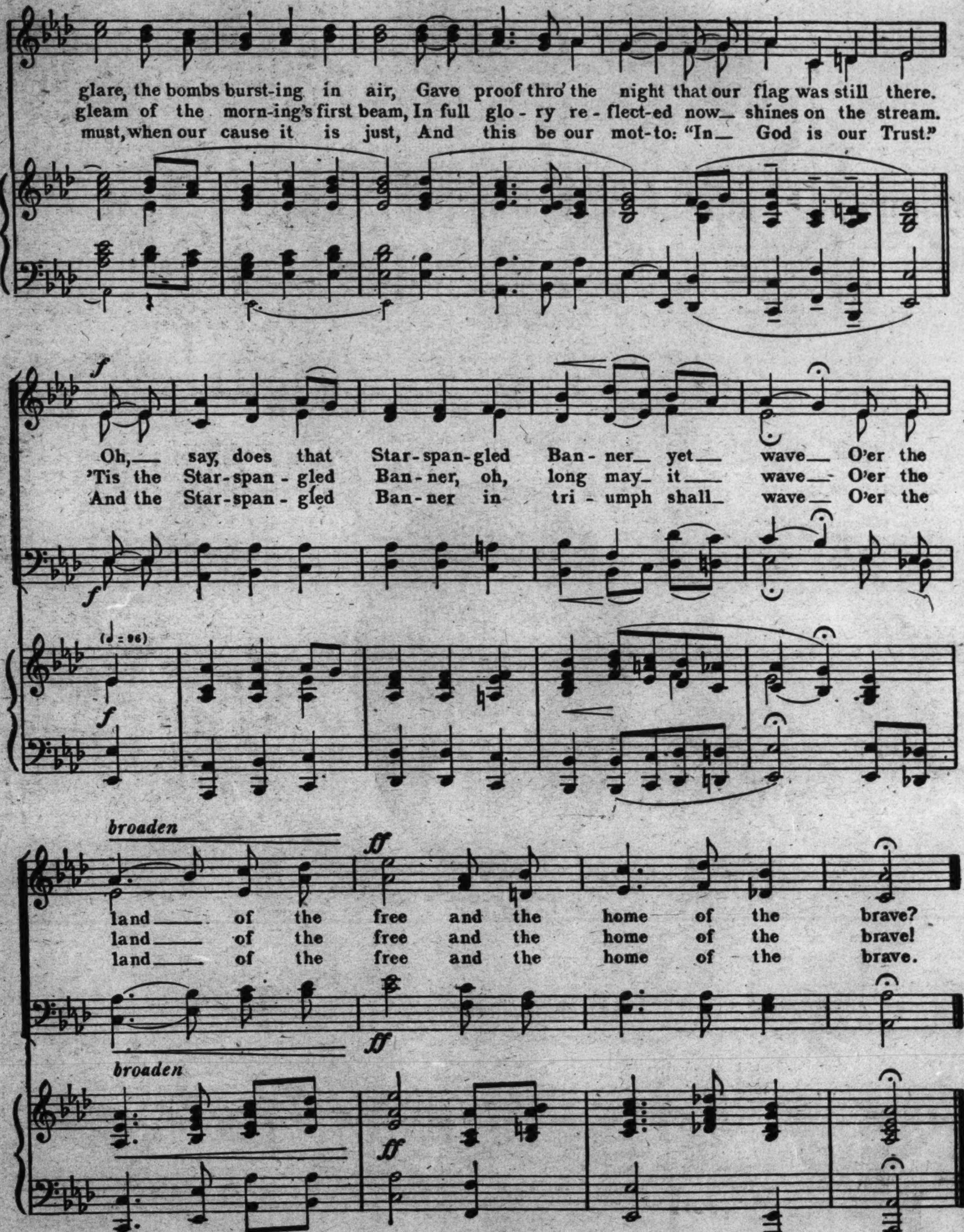
glare, the bombs burst-ing in air, Gave proof thro' the night that our flag was still there.
gleam of the morn-ing's first beam, In full glo - ry re - flect-ed now_ shines on the stream.
must, when our cause it is just, And this be our mot-to: "In_ God is our Trust."
f
Oh,_ say, does that Star-span-gled Ban-ner_ yet_ wave_ O'er the
'Tis the Star-span - gled Ban-ner, oh, long may_ it_ wave_ O'er the
And the Star-span - gled Ban-ner in tri - umph shall_ wave_ O'er the
(♩= 96)
broaden
ff
land_ of the free and the home of the brave?
land_ of the free and the home of the brave!
land_ of the free and the home of the brave.

NOTES ON

'The Star-Spangled Banner' and Francis Scott Key

Since time immemorial peoples throughout the world have had their national songs, giving expression to the spirit of solidarity and allegiance to their countries. When the New World was discovered, these songs followed the flags of the explorers and settlers. As long as the Eastern Seaboard of North America was under the rule of Great Britain, the American colonists sang "God Save the King."

When the Colonies declared their independence and established our Republic, "Yankee Doodle" became for a time the predominant national song. During succeeding years we have sung "America," "Hail, Columbia" and "The Star-Spangled Banner." Yet, strangely enough, the United States had no official national anthem—until March 3, 1931, when by an Act of Congress that distinction was legally conferred upon "The Star-Spangled Banner." At that time many Americans were surprised to learn that such a law was necessary, because "The Star-Spangled Banner" had customarily been played by the bands of the Army and Navy and by the majority of civilian bands on patriotic occasions, almost from the time it was written, September 13, 1814.

Every student knows that "The Star-Spangled Banner" was written at Fort McHenry. Of special significance, however, to Washingtonians is the fact that Francis Scott Key was a resident of Georgetown at the time he wrote the song that was destined to be sung by every American.

For an account on how "The Star-Spangled Banner" was written we turn to an exhaustive research made by Oscar George Sonneck in his "Report on 'The Star-Spangled Banner' "—a report which he wrote for the Library of Congress. After the battle of Bladensburg the main body of the British Army had passed through the town of Upper Marlboro and arrested a Dr. William Beanes, who had previously been very hospitable to the British officers. Dr. Beanes was the leading physician of his town and so highly respected that the news of his imprisonment filled his friends with alarm. They sought his release from the English Army, but their request was refused and they were informed that Dr. Beanes had been carried as a prisoner on board the fleet. Francis Scott Key happened to be one of the doctor's intimate friends, and as Mr. Key, just then a volunteer in Major Peter's Light Artillery, but a lawyer by profession, was a resident of Georgetown, which meant practically Washington, the other friends requested him "to obtain the sanction of the Government to his going on board the admiral's ship under a flag of truce and endeavoring to procure the release of Dr. Beanes before the fleet sailed," as Mr. Sonneck quotes from a letter written by the late Chief Justice Taney (Key's brother-in-law). The letter of Justice Taney continues: "Mr. Key readily agreed to undertake the mission in his favor, and the President (Madison) promptly gave his sanction to it. . . . Mr. John S. Skinner, who was agent for the Government for flags of truce and exchange of prisoners, and who was well known as such to the officers of the fleet, was directed to accompany Mr. Key. And as soon as the arrangements were made, he hastened to Baltimore, where the vessel was, to embark. . . .

"He told me that he found the British fleet at the mouth of the Potomac, preparing for the expedition against Baltimore. He was courteously received by Admiral Cochrane and the officers of the army as well as the navy. But when he made known his business his application was received so coldly that he feared he would fail. General Ross and Admiral Cockburn — who accompanied the expedition to Washington—particularly the latter, spoke of Dr. Beanes in very harsh terms, and seemed at first not disposed to release him. It, however, happened, fortunately, that Mr. Skinner carried letters from the wounded British officers left at Bladensburg, and in these letters to their friends on board the fleet they all spoke of the humanity and kindness with which they had been treated after they had fallen into our hands. And after a good deal of conversation and strong representations from Mr. Key as to the character and standing of Dr. Beanes, and of the deep interest which the community in which he lived took in his fate, Gen. Ross said that Dr. Beanes deserved much more punishment than he had received; but that he felt himself bound to make a return for the kindness which had been shown to his wounded officers, whom he had been compelled to leave at Bladensburg; and upon that ground, and that only, he would release him. But Mr. Key was at the same time informed that neither he, nor any one else, would be permitted to leave the fleet for some days, and must be detained until the attack on Baltimore, which was then about to be made, was over. But he was assured that they would make him and Mr. Skinner as comfortable as possible while they detained him. Admiral Cochrane, with whom they dined on the day of their arrival, apologized for not accommodating them on his own ship, saying that it was crowded already with officers of the army, but that they would be well taken care of in the frigate Surprise, commanded by his son, Sir

FRANCIS SCOTT KEY
1779–1843

Thomas Cochrane. And to this frigate they were accordingly transferred. . . .

"Mr. Key and Mr. Skinner continued on board of the Surprise, where they were very kindly treated by Sir Thomas Cochrane, until the fleet reached the Patapsco, and preparations were making for landing the troops. Admiral Cochrane then shifted his flags to the frigate, in order that he might be able to move farther up the river, and superintend in person, the attack by water, on the fort. And Mr. Key and Mr. Skinner were then sent on board their own vessel, with a guard of sailors, or marines, to prevent them from landing. They were permitted to take Dr. Beanes with them and they thought themselves fortunate in being anchored in a position which enabled them to see distinctly the flag of Fort McHenry from the deck of the vessel. He proceeded then with much animation to describe the scene on the night of the bombardment. He and Mr. Skinner remained on deck during the night, watching every shell, from the moment it was fired, until it fell, listening with breathless interest to hear if an explosion followed. While the bombardment continued, it was sufficient proof that the fort had not surrendered. But it suddenly ceased some time before day; and as they had no communication with any of the enemy's ships, they did not know whether the fort had surrendered, or the attack upon it been abandoned. They paced the deck for the residue of the night in painful suspense, watching with intense anxiety for the return of day, and looking every few minutes at their watches, to see how long they must wait for it; and as soon as it dawned, and before it was light enough to see objects at a distance, their glasses were turned to the fort, uncertain whether they should see there the Stars and Stripes, or the flag of the enemy. At length the light came, and they saw that 'our flag was still there.' And as the day advanced, they discovered, from the movements of the boats between the shore and the fleet, that the troops had been roughly handled, and the many wounded men were carried to the ships. At length he was informed that the attack on Baltimore had failed, and the British army was re-embarking, and that he and Mr. Skinner, and Dr. Beanes would be permitted to leave them, and go where they pleased, as soon as the troops were on board, and the fleet ready to sail.

"He then told me that, under the excitement of the time, he had written a song, and handed me a printed copy of 'The Star-Spangled Banner.' When I had read it, and expressed my admiration, I asked him how he found time in the scenes he had been passing through, to compose such a song? He said he commenced it on the deck of their vessel, in the fervor of the moment, when he saw the enemy hastily retreating to their ships, and looked at the flag he had watched for so anxiously as the morning opened; that he had written some lines, or brief notes that would aid him in calling them to mind, upon the back of a letter which he happened to have in his pocket; and for some of the lines, as he proceeded, he was obliged to rely altogether on his memory; and that he finished it in the boat on his way to the shore, and wrote it out as it now stands, at the hotel, on the night he reached Baltimore, and immediately after he arrived. He said that on the next morning he took it to Judge Nicholson, to ask him what he thought of it, that he was so much pleased with it, that he immediately sent it to a printer, and directed copies to be struck off in hand-bill form; and that he, Mr. Key, believed it to have been favorably received by the Baltimore public."

Thus, the song that was written under the most trying conditions, amid the bursting of bombs, and without any thought that it would ever see print, was lifted to immortality. The original poem was without a title but its musical godfather, Judge Nicholson, ordered it to be entitled originally "Defence of Fort McHenry." Not until January 6, 1815, is there any record of the title as "The Star-Spangled Banner."

By the time of the Civil War it was the favorite national song. During the Spanish-American War, it was designated by Admiral Dewey as the anthem to be played on ceremonial occasions in the Navy. And on January 30, 1913, Mr. Jefferson Levy introduced a bill recognizing "The Star-Spangled Banner" as the national anthem, but the bill got no further than the Judiciary Committee.

In 1916, when President Wilson was confronted with a departmental demand for a song to be performed on official occasions, he designated "The Star-Spangled Banner." While the song, unofficially, was the national anthem the act of Congress has made it binding for the present and the future.

Despite the fact that Americans have been singing "The Star-Spangled Banner" for 125 years, a Gallup Poll published in The Washington Post on March 5, 1939, revealed that only about one American in eight claimed to know the words of all three verses of the national anthem. (Nobody was required to prove it.) Fifty per cent said they knew some of it. Thirty-two per cent didn't even know the name of the national anthem.